Chicago Daily Tribune
THE WORLD'S GREATEST NEWSPAPER
FINAL EDITION
VOLUME LXXXI—NO. 308 C (COPYRIGHT 1922 BY THE CHICAGO TRIBUNE) TUESDAY, DECEMBER 26, 1922.—28 PAGES THIS PAPER CONSISTS OF TWO SECTIONS—SECTION ONE. ** PRICE TWO CENTS IN CHICAGO AND SUBURBS; ELSEWHERE, THREE CENTS.

Circulation of CHICAGO TRIBUNE
Daily . . 532,192
Sunday . . 853,476

BANKER AND WOMAN HELD UP

Man Slain on Park Bench; Mystery

KLAN OPPOSES VIOLENCE, SAYS WIZARD EVANS

"Sworn to Obey U. S. and State Laws."

ARTHUR SEARS HENNING.
(Picture on back page.)

Washington, D. C., Dec. 25.—[Special.]—That the Ku Klux Klan does not condone violence, that it uses moral suasion only, that the mask is never worn in public except on parade, and that the klan is not in politics are assertions in a statement made to THE TRIBUNE by Imperial Wizard H. W. Evans at the "klan city people," said the imperial wizard, "who think the Knights of the Ku Klux Klan are an organization ruled by force and violence and a 'tar and feather' organization are those who are utterly ignorant of its principles and practices. Its methods will not be argued here, but in spite of the fact that a klansman is bound by his oath to uphold the laws of the state in which he lives and the constitution of the United States a klansman could not participate in an unlawful act. Therefore no constructive practice of the klan and no member of the klan are a guarantee to every citizen, whether he be a klansman or not, that he will not be charged with in the practice of his religion.

Explains Robe Is Used.

"The klan robes have their reason, and this robe is only a part of the regalia and is worn only as a uniform when the authorities have been notified that such a parade is to take place. The robe is never worn to disguise the practice of klankraft or accomplishing any of the objects for which the klan is formed.

"Recently a wave of sentiment has swept over the country in favor of enforcing the spirit and letter of the law. The klan takes the position that the law, while upon the statute books is in force, should be impartially administered, and that officials elected to enforce those laws should do so.

"This is not intended to be a means whereby the private citizen is robbed of his right to oppose existing laws. It gives klansmen in the position of being consistent with the highest type of American citizenship.

"Klan Is Not in Politics."

"Statements are being flashed in the press throughout the nation accusing the klan of attempting to administer the politics of the nation. The klan has not engaged or will not engage in such an undertaking. It may be that some individual klansmen will give themselves in the political affairs of the nation, but the klan is not in politics."

It was while the new imperial wizard and his entourage were in Washington that senators received letters from Klansmen urging rejection of the appointment of Pierce Butler, a Catholic, to the supreme court.

The declared purposes of the klan," said Mr. Evans, "could perhaps be read to best in the statement that is submitted to the proposition of writing half into the hearts of Americans everywhere a consecrated reverence for their country, measured by standards of patriotism exemplified by Capt. Jonathan Parker, Nathan Hale, and the other gallant sons of America who have distinguished themselves by conspicuous patriotism.

Religious and Racial Lines.

"The Knights of Columbus admit only good Roman Catholics to their order under the laws of the land have a right to prescribe regulations under which their members are admitted. This right is not questioned.

"The B'nai B'rith and 'Brith Israel are open to men of Jewish lineage. In both cases people are sustained in their rights not challenged by klansmen.

"The African Blood brotherhood restricts membership to men of the colored race only, and in this restriction they are not opposed by the klan. There are innumerable alliances, associations, leagues, clubs, and fraternities organized at different points throughout the nation, among the Chinese, the Japanese, the Germans, the French, the Germans, the Italians, and innumerable other aliens within the United States, these aliens have a right to restrict their membership only to their own particular race.

Stand on "Same Right."

"The klan's method of reasoning is that aliens from these people the right to organize and assemble into an order only a particular class. Therefore we have no quarrels with other fraternal order, society, association, or club of people banding together for the purpose of protecting their own welfare when they are not banded together for the purpose of compromising our principles of American institutions."

NEWS SUMMARY

LOCAL.

Bank president and woman companion held up at door of apartment building in which both live and robbed of $5,000; homes of two wealthy residents looted of $20,000. Page 1.

"Jack the Ripper" sought as slayer of man on park bench within shouting distance of skaters and hundreds of motorists. Page 1.

Weak council lets city experts outgrab Tweed, Municipal Voters' league says. Page 1.

Miss Mary McDowell of University of Chicago, returning from Czecho-Slovakia, sees new republic as Europe's next stabilizer. Page 2.

Delegates from joint committee of school affairs to visit Chief Justice McKinley and tell him 40,000 members back school inquiry. Page 2.

Fire Commissioner Cullerton says "arson trust" is operating again, costing city $1,000,000 a year. He outlines campaign against them. Page 2.

Eleanor Trostell after day on canal bank seeking mother's body, helps police in what may be final grilling of Arthur Foster, charged in a warrant with Kate Trostell's murder. Page 4.

Chicago passes greatest Christmas day in joy. Page 5.

Sheriff Hoffman to raid taverns where "moonshine" is being sold, as result of death of Highway Policeman Foley. Page 9.

Serious crimes charged to boys show marked falling off in past year, Municipal court record shows; charged disorderly conduct cases increase. Page 10.

Eight story structure, possibly with Turkish baths and living quarters, to replace burned Exchange building at stockyards. Page 23.

WASHINGTON.

Imperial wizard of Ku Klux Klan tells TRIBUNE representative that organization is not in politics and that it does not practice or condone violence. Page 1.

Senator Medill McCormick, back from Europe, says economic situation in Europe is so serious that grave events will befall before end of winter unless foreign governments adopt wiser policies. Page 6.

Ship subsidy legislation will be in background until after New Year's day. Page 20.

DOMESTIC.

Spurned by 16 year old girl, Seattle suitor, 40, kills her two sisters and her brother and ends life under their Christmas tree. Page 3.

Relative of man who is under arrest in Louisiana for "klan" murders said to have identified him as member of crowd which kidnaped two men later found slain. Page 3.

Otto H. Kahn, New York banker, writes to Senator Smoot [Rep., Utah] his ideas for solution of foreign debts owing to America. Page 7.

Woman shoots man to death in her Louisville, Ky., home and sits beside body all night. Page 9.

"Down with America! Up with soviet form of government!" is declaration of Workers' party in New York meeting. Page 12.

FOREIGN.

Sarah Bernhardt so improved that she is able to leave bed for a light repast with a few friends. Page 1.

Ismet Pasha in special interview with THE TRIBUNE sums up results of near east peace conference discussions and says peace or war will be decided upon within the next few days. Page 4.

Rebels keep up murderous warfare in Ireland, while Free State authorities discuss possible union of north and south Ireland. Page 6.

France prepares to wring reparations payments from rich industrialists of the German Ruhr. Will not use troops unless necessary to protect customs officials. Page 7.

Yankees on Rhine are Good Fellows to 1,700 poor German children. Wild Christmas celebration in Paris. Page 11.

SPORTING.

West Virginia defeats Gonzaga college of Spokane, Wash., 21 to 13, in the first intersectional football game on the coast. Arizona defeats Utah Aggies, 7 to 6. Page 15.

Harvard sports gone if President Lowell volcano erupts, Fullerton says in review of the football situation among the "Big Three." Page 15.

Dana Evans, director of athletics at Northwestern, denies rumors that the university will ask Big Ten to permit it to play football in the Grant park stadium. Page 15.

Charles A. Stoneham, president and chief stockholder of the New York Giants, decides to give up active work in baseball and will be succeeded by John McGraw, who plans to resign as manager. Page 14.

Code and statement of purposes of Baseball union given publication, magnates finding document not so terrifying as supposed. Page 14.

EDITORIALS.

Steel, Business, Justice; Rural Credits Legislation; Social Pollution; Drink as You Vote? Or Vote as You Drink? Page 8.

MARKETS.

Strengthening of foreign wheat trade gives holders here confidence but does not help prices. Page 21.

THIEVES LOOT HARRY SCHAAF AND FOX HOMES

$20,000 in Jewels Is Total Taken.

Christmas night brought a sudden revival of the activities of Chicago criminals. A bank president and a woman companion were held up and robbed in the sight of scores of persons in front of their homes in Grand boulevard, the robbers' loot amounting to $5,000.

Jewel robberies, heretofore kept secret, in which the gems taken amounted to more than $20,000, were brought to light. Richard T. Fox of Wheaton and Harry Schaaf, president of the Adam Schaaf Piano company, living at 4334 Drexel boulevard, were the victims of these house robberies. An attempt was made to chloroform Mr. Schaaf and his wife.

There was a considerable array of minor crimes.

Alexander Flower, president of the Roosevelt State bank at 3501 Grand boulevard, and a woman companion were held up and robbed of cash and jewels valued at $5,000 last night in front of Flower's home at 4163 Grand boulevard. The robbery, one of the most sensational of recent months, was witnessed by scores of persons, who offered no aid to the victims, and whose shouts for others to assist them were jeered by the robbers.

Mr. Flower had been to the theater with Mrs. Evelyn Dreis, who resides in the same apartment building. They had driven home in his auto and were about to alight in front of the flat building, which contains sixty apartments surrounding a courtway, when two men appeared at the motor car door. One displayed a small nickel plated revolver, the other a large magazine pistol.

Bandit Seizes Woman.

"Get out of there," the bandit with the larger weapon commanded to Mrs. Dreis. When she hesitated to obey, he pulled her from the auto, choking her as he did so. She struggled and screamed, but the robber continued to choke her, meantime tearing at her gloves, which she wore over her rings.

One of these, valued at $600, he finally drew from a finger, but the other fitted too tightly to be removed. She told the police it was worth $3,500.

Meantime the other robber had ordered Flower from the auto, and as he left it swung behind him, shoving his revolver against the banker's back. He forced Flower into the court room of the apartment building, and then asked:

"Where's that ring?" referring to a diamond solitaire valued at $4,200 which he evidently knew the bank president wore.

Forced to Remove Glove.

Flower feigned ignorance of the robber's meaning, but a dig with the revolver induced him to remove his gloves and the robber took the ring and $180.

Meantime the screams of Mrs. Dreis had aroused the occupants of the apartment building and heads appeared at several windows. Women in the building screamed, but their cries were unheeded by the robbers, or by hundreds of autoists who were passing down the main driveway of Grand boulevard at the time.

Threatened with Death.

Once Flower made a move to go to Mrs. Dreis' aid.

"Another step, and it's the morgue for yours," the robber who guarded him announced, and Flowers desisted.

Finally when the first robber had given up his attempt to remove Mrs. Dreis' $3,500 ring, the two fled, running to a car at 42d street and Grand boulevard and driving south in the boulevard.

Meantime the police of the Wabash avenue police station had been notified by the apartment building tenants. Their flivver squad arrived just too late to catch the robbers, but followed them to 47th street and thence west to Cottage Grove avenue, where the trail was lost.

THE SCHAAF ROBBERY

The home of Harry Schaaf, wealthy president of the Adam Schaaf Piano company, at 4334 Drexel boulevard, was invaded by burglars early Thursday and robbed of jewels valued at $3,000, it became known yesterday.

After attempting to chloroform Mrs Schaaf, the intruders set about rifling the place in a leisurely, thorough manner, first opening every door to provide them with easy egress should they be apprehended.

That the robbery was well planned

(Continued on page 10, column 3.)

WHAT MIGHT HAPPEN

[Copyright: 1922: By The Chicago Tribune.]

COBLENZ, Jan. 14, 1923.—[Bulletin.]—Severe riots broke out here today. It is feared several American soldiers have been killed. The cause of the outbreak is unknown. Gen. Allen is conducting an investigation.

Later.—Thirteen American solders are dead with three missing. An unconfirmed report states that an American sergeant, horribly mutilated, has been found. Efforts to verify report are unsuccessful.

COBLENZ, Jan. 14, 4 p. m.—[Bulletin.]—Gen. Allen has canceled all liberty and is holding all soldiers in readiness for instant service. His force is composed of 1,200 Americans and 6,000 French troops.

MAYENCE, Jan. 14, 5 p. m.—[Bulletin.]—The riot in which sixteen American soldiers were killed in Coblenz this afternoon is believed here to be part of a general plot of the German monarchist party. A prominent French official states he has seen definite proof of such a plot against the American soldiers.

COLOGNE, Jan. 14, 6 p. m.—[Bulletin.]—British officers here assert the Coblenz riot resulted from a clash between French colonials and German citizens, between which there has been bad blood for some time. The French designs on the Ruhr have intensified this feeling of bitterness. American soldiers, intervening in the clash, were killed.

Washington, D. C., Jan. 15.—[Special.]—President Harding assembled his cabinet in extraordinary session this morning to consider the grave crisis arising from the death of thirteen soldiers in Coblenz. A flood of telegrams, chiefly from eastern financial and manufacturing centers, are urging prompt and drastic action.

New York, Jan. 15.—[Special.]—In wild scenes here today the war passions of four years ago flamed into mad fury again. A crowd marched through the financial district with banners demanding the immediate dispatch of heavy reinforcements to Coblenz. "Protect our brave American defenders abroad." "Don't desert our heroes." "On to Berlin." "Down with German militarism." "Keep the world safe for democracy." and other slogans appeared on the banners. A big meeting in Carnegie hall adopted resolutions calling for instant action by President and congress.

Washington, D. C., Jan. 15.—[Special.]—A delegation of prominent men and women called at the White House today demanding drastic action to wipe out the stain of dishonor suffered by this country in the bloody massacre on the Rhine.

COBLENZ, Jan. 15.—[Wireless.]—As a reprisal for the riots yesterday, French troops were heavily reinforced and tonight will march into the Ruhr.

COLOGNE, Jan. 15.—[Special.]—British officers assert French are using yesterday's riot as justification for invading the Ruhr, particularly as America's loss of thirteen soldiers will make her an easy victim of war propaganda and thus insure her participation in any forthcoming military measures.

COBLENZ, Jan. 15.—[Wireless.]—While awaiting orders from Washington, Gen. Allen has all in readiness for an instant advance. In the present excited frame of mind, it is impossible to sift from the maze of conflicting reports anything like a clear explanation of the causes leading to yesterday's riot. The Germans blame the French, the French blame the Germans. Propagandists in both camps are muddying the sources of news.

Washington, D. C., Jan. 15.—[Special.]—Immediately after the cabinet meeting today President Harding cabled Gen. Allen for all particulars of the rioting and its causes, and a note was sent to Berlin demanding an explanation.

New York, Jan. 15, 6 p. m.—At a meeting in Carnegie hall today President Harding was denounced for lack of decision in handling the Coblenz massacre. Great anti-war riots are spreading through the poorer parts of the city. There is a strongly organized war party here and already the demand is heard that diplomatic relations with Germany be broken off and a million men be sent to occupy large German industrial centers.

PARIS, Jan. 15.—[Cable.]—Singing crowds are marching down the boulevards. "America is coming back to help us" appears on many banners. There is a wave of frenzied joy that the United States is again drawn into a position where she must act or suffer national dishonor. The minister of war has offered to supply the United States government with all military supplies. A group of American residents in Paris has opened recruiting offices for volunteers. American and French flags are entwined in all public places and American residents are being showered with honors.

ZEPHYRS BRING 27 YEAR RECORD FOR CHRISTMAS

Gentle, warm breezes yesterday brought Chicago the warmest Christmas day it has experienced in the last twenty-seven years.

Reaching its lowest point at 9 o'clock in the morning, when the reading was 31 degrees, the mercury welled up rapidly and stood at 45 degrees at 5 o'clock in the evening. The average temperature for the day was 38 degrees, compared with the normal temperature of 28 degrees.

The high temperature of this Christmas was eleven degrees below the record mark of 56 degrees set in 1895.

There have been only four other Christmas days when the thermometer reached a higher point than yesterday.

In 1877 the mercury registered 50, in 1891 and 1893 it was 52 and in 1899 47.

ENGINEER'S QUICK WIT PREVENTS SANTA FE WRECK

Quick wit of the engineer of Santa Fe train No. 5, a flier for Texas and Oklahoma, leaving Chicago at 6 p. m., thwarted an attempt to wreck it at Joliet last night. The train carried several Pullmans in addition to five mail and express cars. Usually heavy consignments of registered mail and bank deposits are carried and robbery is supposed to have been the motive.

As the train neared Joliet the engineer saw several persons bending over the rails and he applied the brakes so suddenly passengers were thrown from their seats. The men dashed away just as the train came to a stop ten feet from them. Inspection revealed that fourteen spikes had been pulled and the fishplates torn aside, thus loosening one rail.

"DIVINE SARAH" IS MUCH BETTER

Able to Get Up and Dine with Few Friends.

PARIS, Dec. 25.—[By the Associated Press.]—Mme. Bernhardt's condition continued to improve this evening, so much so that Louise Abbema, the painter, one of her close friends, said:

"The invalid has announced her intention of getting up and taking a light repast in the company of a few friends. You can state that she is going to do so."

It seemed almost as though that miracle which the medical men said was necessary to save the life of the "Divine Sarah" had happened. Maurice Bernhardt, her son, said this evening that the improvement was so marked that the doctors had permitted several intimate friends to visit the patient.

All Paris at Doors.

Reports that Mme. Bernhardt was dying spread throughout the city yesterday.

These reports caused her home to be besieged all day today by prominent social, political, and theatrical personages, all eager to know of her condition.

What she now needs is complete rest for many weeks, her doctors say, but to the energetic star the ideas of inactivity is most repulsive.

Stage Her One Thought.

"Rest? I can't rest—if I did I would die," she is reported to have told her advisers.

For the members of her household one of the biggest problems is to keep Mme. Bernhardt's mind off the theater. She has said repeatedly that if she could not act any more she would be sure to die.

THE WEATHER

TUESDAY, DECEMBER 26, 1922.

Sunrise, 7:17. Sunset, 4:25. Moon sets, at 12:48 a. m., Wednesday.

Chicago and vicinity—Generally fair Tuesday and probably Wednesday; not much change in temperature; moderate westerly winds, becoming variable.

Illinois—Generally fair Tuesday and probably Wednesday; not much change in temperature.

TRIBUNE BAROMETER.

TEMPERATURES IN CHICAGO

MAXIMUM, 5 P. M. 42
MINIMUM, 9 A. M. 31

3 a. m. ... 32	Noon ... 35	8 p. m. ... 43
4 a. m. ... 33	1 p. m. ... 36	9 p. m. ... 42
5 a. m. ... 35	2 p. m. ... 37	10 p. m. ... 42
6 a. m. ... 34	3 p. m. ... 40	Unofficial—
7 a. m. ... 34	4 p. m. ... 44	11 p. m. ... 42
8 a. m. ... 36	5 p. m. ... 45	Midnight ... 41
9 a. m. ... 31	6 p. m. ... 44	1 a. m. ... 41
10 a. m. ... 33	7 p. m. ... 44	2 a. m. ... 40
11 a. m. ... 34		

Mean temperature for 24 hours to 7 o'clock last night, 38; normal for the day, 28; excess since Jan. 1, 995 degrees.

Precipitation for 24 hours ending at 7 p. m., none. Deficiency of precipitation since Jan. 1, 1.32 inch.

Highest wind velocity, 20 miles an hour, from the south at 5:46 p. m.

Relative humidity, 7 a. m., 93; noon, 86; 7 p. m., 73.

Seek 'Ripper' for Death as Crowds Pass

(Picture on back page.)

A weird "Jack the Ripper" murder mystery confronted the police late yesterday afternoon in the slaying of Edward Joseph O'Day, 45, 3019 West Polk street.

The body of O'Day, with the jugular vein severed, was found on a bench in Douglas park, near a boulevard and walk that are much traversed.

A few minutes before, he had been seen on the bench, beside an unidentified man, whose arm was about him. From statements of persons who found the body and others who observed the couple before O'Day's death was discovered, investigators believe he was slain by his companion almost under the eyes of passersby, that the stranger arranged O'Day's clothing to conceal the blood and held him upright, apparently in conversation with him, until he had opportunity to slip away.

Boys Call Policeman.

Two boys, noting that O'Day seemed to have fallen asleep, and believing him intoxicated, called a policeman, who discovered the keen accurate cut that had pierced the jugular vein.

Dr. Joseph Springer, coroner's physician, was called and, with detectives, at once began an investigation. The body was not removed for two hours—nor even touched. The investigators viewed it from all angles, photographed it and diagrammed the spot, also searching walks and shrubbery for the weapon.

Not Case of Suicide.

No knife or razor was found. This was taken as definite proof the man was murdered and had not taken his own life, and Dr. Springer argued also that from the location and nature of the slash—from the back of the neck to forward of the jugular—it could not have been self inflicted.

Statement of relatives and friends were emphatic that O'Day had no affairs that might have led to an enmity leading to murder. They added he was of a mild disposition, which precluded his picking a quarrel with any one. O'Day carried no jewelry and had only a small sum of money with him.

O'Day lived with his sister, Mrs. Margaret Ryan, her husband, Daniel Ryan, and his niece, Catherine Ryan. He was a cousin of Lieut. Thomas McInerny of the Lawndale station.

"Jack the Ripper."

Mrs. Ryan became hysterical when the body was brought to the house. Ryan made only repeated declarations of grief and bewilderment, but the niece declared:

"He was killed by some maniac 'Jack the Ripper'! I know it. He had no enemies; every one loved him. He was in no trouble, no affairs with women, no personal disputes. If he had been, he would have told me. I was his confidante; he told me everything."

Where the body was found is about half a block south of Roosevelt road and Sacramento boulevard. The boys who observed it are Edward Weincard, 1110 South Francisco avenue, and Samuel Fernstein, 1138 South Sacramento boulevard.

With Bushy Haired Man.

"We were skating just before 3 o'clock when we saw the two men," said Weincard. "The man with O'Day was big, about 5 feet 10 inches tall, about 35 years old, and with black, bushy hair. He had on a dark overcoat. We thought O'Day was intoxicated, as the other fellow seemed to be holding him up, while he talked to him. When we skated back into view later and saw O'Day's body he was almost in the same position, except that his head had fallen backward."

Leo Mandel, 1234 South California avenue, told police he had seen O'Day and the "bushy haired stranger" on the bench at 2:45 o'clock.

"They seemed to be talking," he said, "and I paid little attention."

O'Day was employed by the American Express company at its Franklin street depot. For his work there he was paid daily and he seldom carried any considerable sum.

Harold Teen and Lillums Lovewell are in The Tribune every day

WEAK COUNCIL LETS EXPERTS OUTGRAB TWEED

So Says M. V. L. in Hot Broadside.

BY OSCAR HEWITT.

To the voters of Chicago the Municipal Voters' league strikingly presents the salient features of the "blue sky" scheme of city experting, and "the very sorry part" which the aldermen played in "the villainy of that transaction." For vigor and vividness the message, made public yesterday, is a classic, and is probably the hardest punch the league has delivered in fifteen years.

"The Pennsylvania and the New York state capitol grafts," says the league, "the robbing of San Francisco by Ruef's machine, and other gems of official brigandage show no such clear, quick, and neat profits to subordinate individuals as our experts get." It says that the real estate experting in New York "did not approach in size, dash, and glitter the achievements of our million dollar experts."

More Costly Than Tweed.

The league believes that "the city hall gang has cost Chicago more than the Tweed ring cost New York." Its operations are cited as closely paralleling those in Chicago.

The league says that the ground was prepared for the growth of the experting plan when "Mayor Thompson drove nearly all of the best men out of the council."

Then came "the gutted, incompetent, and pliable council," says the league, and "when the scandal smelled to heaven and the council sought to learn the facts the city administration officials, from the mayor down, attempted to cover them up by a veto of the council action and the refusal to show the records. Even many of the aldermen aided the city administration to prevent investigation of the whole rotten mess."

Finance Committee "Pepless."

The finance committee is referred to as "vacillating and procrastinating," "lacking pep," and as "fiddling around." On the presentation of the expert idea on the percentage basis the league describes Faherty as "landing in the finance committee room in the snappy manner of 'Get-Rich-Quick Wallingford' stepping off the train at a small but wealthy town."

Another excerpt reads: "Stealthily, furtively, and with influential forces helping, the experts transferred nearly $3,000,000 to their own accounts while the mayor was holding off the council. It was an 'inside' job."

On five occasions an attempt was made in the city council to stop the experts or find out about their collections. The league asserts that those who voted for the experts were against the public.

How They Voted.

It shows that thirteen voted five times "for the people" and eleven voted five times "for the experts." On all votes when they were present thirty-four aldermen voted 100 per cent for the people and twenty-one aldermen 100 per cent for the experts, while eight others divided their affiliations.

Ald. Thomas O. Wallace exposed the expert payments. For that he was removed by the mayor from membership on the finance committee and Ald. John Powers substituted. Regarding that the league says: "Nothing so dastardly and servile, nothing so degrading in its tendencies and so deadly to the ideals of aldermen has occurred in the council since the league was organized twenty-seven years ago. It was the act of a gutted, pliable, incompetent Thompson council."

THE LEAGUE'S REPORT

The league report reads:

"To the Voters of Chicago: On May 6, 1918, not yet thirty days in office, Mayor Thompson was told by Michael J. Faherty, president of the board of local improvements, that $25,000,000 had already been spent that year in the widening of 12th street and Michigan avenue.

"'What was done with this $25,000,000?' the mayor asked, with attentive newspaper men standing by.

"'Well,' said Mr. Faherty, 'five real estate experts have got $5,000 apiece for expert work.'

"'Is this customary, this sheer extravagance?' asked the mayor. 'Is

there anything else like that going on in your department? If there is, stop it."

The other day a city policeman shouldered his way through a crowd which was watching the display in a ... street window of a political advertisement, as follows:

> An Unknown Clerk
> in an architect's office
> received
> $259,166.53
> (But soon did he divide the
> Plunder)

The policeman stopped the show. He said it drew a crowd which blocked the traffic. It took a court order to remove the policeman and let the show go on.

The unknown clerk was one of the five Thompson real estate experts—Mesce, Lynch, Waller, Merigold, and Lyons—who in 1920 got away with $2,742,866 from the city treasury and drew a total of $3,287,634 in three years, according to the city controller.

What Experts Got.

The official figures follow:

	1918-'19.	1920-'21.	Total.
Mesce	$ 91,467	$ 474,417	$ 565,884
Lynch	112,291	559,166	671,457
Waller	83,200	608,871	695,177
Lyons	89,161	568,600	657,721
Merigold	64,121	416,226	479,363
Totals	$439,240	$2,626,270	$3,287,634
		2,742,866	(1920)

"Chicago's city hall gang is believed to have cost Chicago more than the Tweed ring cost New York.

There is a curious parallel between the Tweed ring's doings in New York and those of the city hall gang in Chicago. The Tweed ring got hold of the New York City council, the mayor, the legislature, and the governor. They aspired to control the courts. The terms of the aldermen were extended by the legislature. When they were short of jobs they created more.

"They widened Broadway and other streets and made a 'good thing' out of it. They used up appropriations for public works before the works were completed. They got the legislature to authorize them to raise taxes. They raised taxes enormously and ran the city deeply into debt. 'Leading citizens' were used to help reassure the public. Contracts became rich sources of profit. City and public school employés were compelled to pay assessments to the machine. Contractors were forced to pay campaign contributions.

Exposed by Newspapers.

"Access to public records was denied. Election returns were held back. The people were kept in the dark with regard to the expenditure of public funds. Shortages occurred. When exposure came it came through newspapers which called a spade a spade and defied the gang to sue for libel. And there was the inevitable grand jury and criminal court finish.

"The Pennsylvania and the New York state capitol grafts; the robbing of San Francisco by Ruef's machine, and other gems of official brigandage show no such clear, quick, and neat profits to subordinate individuals as our experts got.

New York's Neophytes.

"It is true that New York some fourteen years ago produced one real estate expert, forerunner of our Mesce, who got $440,000 for two years' work, and another expert who cleaned up $100,000 in ten months. But these achievements do not approach in size, dash, and glitter those of our $1,000,000 experts.

"Five men at $500,000 each, actually received in one year, and each claiming $500,000 more, payment of which is now held up by legal proceedings—surely this entitles Chicago to the grand prize among cities.

"It is now two years since this great misappropriation of public funds took place. Time, which reveals all things, has only brought into bolder relief the villainy of the transaction. In the court of public opinion, at least, the perpetrators have been tried and found guilty.

COUNCIL OF WEAKLINGS

"What part did the aldermen play in this affair? A very sorry part. The council had been gutted by Mayor Thompson. He had driven out, one by one, nearly all the best men in the council. He claimed they were opposing his 'great constructive policies.' He replaced them with pliable, incompetent men. He made it a Thompson council. They eagerly supported the 'great constructive policies' of the administration.

"One such policy was the scheme originated by President Faherty for paying the five real estate experts on the percentage basis, which resulted in this waste of $2,500,000. Faherty took his scheme to a gutted, incompetent and pliable council. With smooth talk he 'sold' the idea to the finance committee. They recommended it, the council approved, and the raid on the treasury commenced.

"The finance committee, when it saw the enormous expenditures coming, attempted to change the plan of payment, but its action was vacillating and procrastinating. It lacked 'pep.'

Experts Become Defiant.

"The experts, although they claim to be city employés, were arrogant and insolent and refused to show their books; they were secretive in getting money out of the treasury and they refused to give the council any information.

"When the scandal smelled to heaven and the council sought to learn the facts, the city administration officials, from the mayor down, attempted to cover them up by a veto of the council action and the refusal to show the records.

"Even then many of the aldermen were complaisant—more than complaisant; they aided the city officials in suppressing information; aided the city administration in punishing Ald. Wallace, who had unearthed the facts; aided the city administration in attempting to prevent investigation of the whole rotten mess.

Faherty Puts It Over.

"Just how did President Faherty put over on the council his 'blue sky' scheme of paying the experts on a percentage basis?

"Landing in the finance committee room in the snappy manner of 'Get-Rich-Quick Wallingford' stepping off the train at a small but wealthy town, he told the aldermen these great undertakings required great expert services, and he had the best men in the world; he had cornered the 'crackerjack' market. True, the city would have to pay each expert 1 or 2 per cent on all he valued, but by securing these wonderful men the city would prevent the other side from getting their services.

"'Why not hire them as city employés on salary, by the day or the year?' asked the aldermen, time and again.

"'If you make them city employés, juries will not give so much weight to their testimony,' was Faherty's ready reply, often repeated. 'You must pay them on the percentage basis. Take them now while you can get them.' After all, the aldermen had some little right to accept his

HOW THE ALDERMEN VOTED IN "BATTLE OF EXPERTS"

The Municipal Voters' league in reviewing the recent "experts' grab" analyzes the attitude of individual aldermen concerning the $3,000,000 payment in fees as follows:

"The votes of the aldermen on five different occasions indicate definitely and vividly whether they favored the experts or the people.

"The official record of the council proceedings, giving these five motions and the aldermen's votes on them, is as follows:

"A—Motion to require city controller to tell the council the amounts paid to real estate and building experts in 1920. Motion made June 28, 1921, council proceedings, page 539. Yes, 38; no, 21.

"B—Motion to pass over mayor's veto ordinance authorizing aldermanic committee investigating payments to experts to employ independent counsel. Motion made July 8, 1921, council proceedings, page 708. Yes, 33; no, 21.

"C—Motion to order city officials and employés to give information to show city records concerning real estate experts to committee of aldermen investigating expert expenditures. Motion made July 8, 1921, council proceedings, page 747. Yes, 26; no, 24.

"D—Motion to bury the above order by sending it to a hostile committee. Motion made July 8, 1921, council proceedings, page 747. Yes, 20; no, 27.

"E—Motion to sidetrack ordinance putting experts on daily pay basis and compelling city employés to show records to aldermanic committee after mayor had vetoed the ordinance. Motion made Aug. 3, 1921, council proceedings, page 1,007. Yes, 21; no, 20.

"The aldermen voted on the above motions, A, B, C, D, and E, as follows:

Ward.	Alderman—	A—Yes.	A—No.	B—Yes.	B—No.	C—Yes.	C—No.	D—Yes.	D—No.	E—Yes.	E—No.	For the people.	For the experts.
4	Schwartz	1	..	1	..	1	..	..	1	..	1	5	0
5	Eaton	1	..	1	..	1	..	..	1	..	1	5	0
11	Richert	1	..	1	..	1	..	..	1	..	1	5	0
13	McDonough	1	..	1	..	1	..	..	1	..	1	5	0
22	Cepak	1	..	1	..	1	..	..	1	..	1	5	0
23	Kostner	1	..	1	..	1	..	..	1	..	1	5	0
28	Maypole	1	..	1	..	1	..	..	1	..	1	5	0
30	Clark	1	..	1	..	1	..	..	1	..	1	5	0
33	Czekala	1	..	1	..	1	..	..	1	..	1	5	0
42	Crowe	1	..	1	..	1	..	..	1	..	1	5	0
45	Brieske	1	..	1	..	1	..	..	1	..	1	5	0
46	Steffen	1	..	1	..	1	..	..	1	..	1	5	0
49	Frankhauser	1	..	1	..	1	..	..	1	..	1	5	0
6	Guernsey	1	..	1	..	1	..	..	1	..	1	4	0
7	Furman	1	..	1	..	1	..	..	1	..	..	4	0
15	Kovarik	1	..	1	..	1	..	..	1	..	..	4	0
27	Touhy	1	..	1	..	1	..	..	1	..	..	4	0
32	Smith	1	..	1	..	1	..	..	1	..	..	4	0
33	Piotrowski	1	..	..	..	1	..	..	1	..	1	4	0
38	Adamowski	..	..	1	..	1	..	..	1	..	1	4	0
43	Klein	1	..	1	..	1	..	..	1	..	1	4	0
39	A. O. Anderson	1	..	1	..	1	..	..	1	..	1	4	1
9	Govier	1	..	1	..	..	1	..	1	..	1	4	1
11	T. Hogan	1	..	1	..	1	..	..	..	..	..	3	0
20	Franz	1	..	1	..	1	..	..	..	..	..	3	0
40	Jensen	1	..	1	..	1	..	..	..	..	1	3	0
44	Wallace	1	..	1	..	..	..	..	..	..	1	3	0
50	Fiek	1	..	1	..	1	..	..	1	..	..	3	1
25	Bowler	1	..	..	..	1	..	..	1	..	1	3	2
17	Lyle	1	..	1	..	..	..	..	1	..	1	3	2
7	Woodhull	1	..	..	..	..	..	..	..	..	1	2	0
16	Moran	1	..	1	..	..	..	..	..	..	..	2	0
21	Butkowski	1	..	..	..	..	..	..	..	..	1	2	0
26	McNichols	1	..	..	..	..	..	..	..	..	..	2	0
29	Horne	..	..	1	..	..	..	..	1	..	..	2	0
34	Kaindl	1	..	1	..	..	..	..	1	..	..	2	0
1	Keenan	..	..	1	..	..	..	..	..	..	..	1	0
21	Horan	1	..	..	..	..	..	..	..	..	..	1	0
25	Powers	1	..	..	..	..	..	..	..	..	..	1	0
37	Kavanagh	1	..	..	..	..	..	..	..	..	..	1	0
23	Toman	1	..	..	1	..	..	..	1	..	..	1	1
14	Lynch	1	..	1	..	1	..	1	..	..	..	1	1
1	Coughlin	..	..	..	..	..	..	..	..	..	..	0	2
28	Schlegel	..	..	..	..	..	..	..	..	..	..	0	3
47	Cosgers	1	..	1	..	1	..	..	1	..	..	0	4
48	Albert	1	..	1	..	1	..	..	1	..	..	0	4
41	Armitage	..	..	1	..	1	..	1	..	..	..	0	4
31	Walkowiak	1	..	1	..	1	..	1	..	..	..	0	4
29	Shaffer	1	..	1	..	1	..	1	..	..	..	0	4
10	S. M. Hogan	1	..	1	..	1	..	1	..	..	..	0	4
12	Mulcahy	1	..	1	..	1	..	..	1	..	..	0	4
4	Johnitz	1	..	1	..	1	..	1	..	..	..	0	4
36	Hendricks	1	..	1	..	1	..	1	..	..	..	0	5
42	Agnew	1	..	1	..	1	..	1	..	..	..	0	5
37	Garner	1	..	1	..	1	..	1	..	..	..	0	5
35	Olsen	1	..	1	..	1	..	1	..	..	..	0	5
31	Devereux	1	..	1	..	1	..	1	..	..	..	0	5
19	Wilson	1	..	1	..	1	..	1	..	..	..	0	5
15	Byrne	1	..	1	..	1	..	1	..	..	..	0	5
14	O'Toole	1	..	1	..	1	..	1	..	..	..	0	5
8	Madderom	1	..	1	..	1	..	1	..	..	..	0	5
3	Jackson	1	..	1	..	1	..	1	..	..	..	0	5
5	L. B. Anderson	1	..	1	..	1	..	1	..	..	..	0	5

"Voters will observe that Ald. Frank J. Link, Forty-sixth ward; Anton J. Cermak, Twenty-second ward; and John Haderlein, Forty-fifth ward, are not recorded in the above table. Ald. Link, a man of splendid record, was absent on account of illness. Ald. Cermak and Haererlein were out of the city."

ployés, which they used in an effort to secure exemption from federal income taxes on nearly $3,000,000.]

"The aldermen, however, appropriated 'only' $455,000 for the five experts for 1920. They appropriated, also, several million dollars to be expended on these great undertakings, subject to later orders by the council.

"The Thompson administration paid the experts out of these millions without, it is contended by the aldermen, any authority from the city council. That question is pending in the courts.

Put Blame on Mayor.

"The percentage scheme started working. Ald. Wallace suddenly got an inkling that Experts Mesce and Lynch had cleaned up $120,000 in the first three months of 1920. Battles between Wallace and Faherty followed, sometimes ending in blows. The council repealed the percentage plan, after much fiddling, but the mayor stopped the council with a veto, and the outflow of money continued. The aldermen contend that without this veto the city would have paid out only $667,342, instead of $2,742,000. This leaves the mayor solely responsible for some $2,070,000 in payments to the experts, according to their contention.

"It must not be thought that the public, or even the city council, knew of the enormous haul of the five experts until long afterward. Stealthily, furtively, with influential forces helping, the experts transferred nearly $3,000,000 to their own accounts in one year, while the mayor was holding off the council.

Wallace Sounds Alarm.

"It was an 'inside job.' On the last day of 1920 they got $600,000.

"News of the 'killing' leaked out. Ald. Wallace, always on the alert, found that Mesce and Lynch had drawn over $1,000,000 in 1920. Wallace raised the roof.

"So immense was the uproar that Faherty explained. He told the council that Mesce and Lynch had already earned $2,786,000 and Lyons, Waller, and Merigold over $2,000,000.

"He said all five would earn $4,891,000. He challenged the world to prove his figures unfair.

Tribune Brings Suit.

"No one took him up. The city lay under a spell. THE CHICAGO TRIBUNE at length, after two months, brought two suits against Mayor Thompson, Controller Harding, and President Faherty, joined as defendants with Mesce and Lynch in one case and with Lyons, Waller, and Merigold in the other, to recover the money for the city, and claiming that the experts' services were worth only one-twentieth of what was paid, or about $100,000 instead of $2,742,000.

"Two suits also were brought by nonresident property owners making the same charges and with the same end in view. These suits are now in the courts. They have up to date prevented payment of some $2,000,000 to the five experts, who have already received $2,742,000.

FEES HURRIEDLY PAID

"How the Schwartz-Guernsey-Woodhull council committee made its investigation, revealing that the experts' vouchers were hurried through to payment while other city creditors had to wait for their money; how a rubber stamp in the controller's office was apparently the only authority for paying $800,000 of the $1,004,000 paid to Mesce and Lynch; how city officials and employés defied the investigating aldermen until Judge Brothers indicated he would issue a court order—these are matters of public knowledge.

"It is interesting to contrast the preceding figures with the cost of other expert work.

"The Chicago Real Estate board valuations committee, from December, 1921, to December, 1922, valued properties worth $33,500,000, charging total fees of less than $40,000.

"The south park commission, in connection with the widening of South Park avenue, between 23d and 25th streets, paid for expert valuations, on $3,400,000 of property, only $46,000.

Ald. Wallace's Fate.

"As to Ald. Wallace: An honest policeman is sometimes sent to a district where gambling and prostitution are protected by police officials and men higher up. The honest policeman interferes. He 'pulls' a few 'joints' and is 'called.' He 'pulls' a few more and is sent to the 'sticks'—is exiled.

"This was the fate of Ald. Wallace, who discovered the enormous rake-off of the real estate experts, and who fought them and Faherty, tooth and nail—fought them bitterly and effectively. He was sent to the 'sticks.'

"When the mayor's committee on committees, nominally elected by the council, came to make up the new finance committee in April, 1921, they rewarded Ald. Wallace's great and courageous services by taking him off the finance committee and putting on Ald. Powers, one of the recent European junketers, whom Judge Murray F. Tuley thirty years ago called 'the prince of boodlers.' This was done and publicly proclaimed by the Thompson administration to punish Ald. Wallace for fighting Faherty and the experts.

"Nothing so dastardly and servile; nothing so degrading in its tendencies, and so deadly to the ideals of aldermen, has occurred in the council since the league was organized twenty-seven years ago. It was the act of a gutted, pliable, incompetent Thompson council.

"Why not clean out such a council, root and branch, saving only the handful of honest men in it? Citizens of Chicago, organize!

"MUNICIPAL VOTERS' LEAGUE.
"By order of the executive committee:
"HAROLD F. WHITE, Pres.
"HERBERT J. FRIEDMAN, Sec."

FAHERTY'S ABOUT FACE

[Crafty Mr. Faherty! After selling his scheme of percentage payments to the council on the theory that the experts' testimony would be more valuable than if they were salaried city employés, he turned around and made an affidavit to the federal taxing authorities that these men were city em-

reiterated public assurances. They adopted the percentage scheme.

COLLAPSES

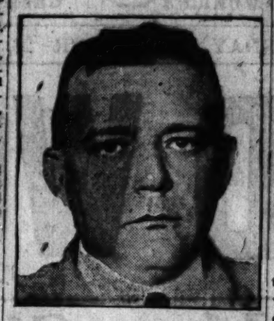

Representative Oscar E. Keller, Republican, of Minnesota, whose impeachment charges against Attorney General Daugherty recently were heard by congressional committee, is at his home in Washington, threatened with a nervous breakdown.

Unable to Identify Man Dying of Strychnine

Efforts made yesterday to establish the identity of the man who walked into the Columbia Ice Cream parlor, 1101 South boulevard early in the morning and announced that he had taken strychnine, as W. R. Decker proved futile. His death is expected momentarily.

MATHER SPEAKS TODAY.

Stephen T. Mather, director of the national parks of the United States, will address the Rotary club at its weekly luncheon this afternoon at the Sherman hotel.

OLD BOHEMIA A NEW STABILIZER, CHICAGOAN SAYS

Miss McDowell Predicts Great Czech Power.

The republic of Czecho-Slovakia is the one bright and hopeful spot in post-war Europe, according to Miss Mary McDowell, head of the University of Chicago settlement, who has returned from the new republic, where she was the guest of President Thomas G. Masaryk. She investigated social and political conditions there.

MISS MARY McDOWELL.

Politically, the nation was created by the treaty of Versailles. Actually, according to Miss McDowell, the republic has grown out of the soil and her people retain the same potient, sane view of life as their forebears.

"A Republic of Shepherds."

Czecho-Slovakia is the "most advanced form of government yet evolved, a socialized republic. Yet, withal, a republic of shepherds," Miss McDowell declares.

"Humanitarian principles are at the very foundation of the new government," she said last night. "A socialized welfare ministry has been created, and Gustave Habrman, once a poverty stricken wood carver in Chicago, is at its head.

"He has established two schools for the training of social workers, had an unemployment law passed, which affords the workingman some protection against being thrown out of a job, and an act allowing the state to advance money for home building."

Only a small percentage is illiterate and this part is confined to a small section where the new government has no westablished 2,000 public schools and forty-two high schools, she said.

"Along with simplicity of living goes sanity in government," Miss McDowell said. "Centuries of agriculture—of sowing the seed and waiting for the harvest—have taught them patience. They realize that to continue slowly on the constructive path is better than to tear away old institutions.

Turn Castles Into Schools.

"Before the war 50 per cent of the land was owned by Austrian nobility. With the downfall of the Hapsburgs their estates reverted to the state. Other nobles were forced to sell.

"Now these palaces are being used for purposes of education. Archduke Ferdinand's castle is being used as a horticultural school; another has been given to the Czecho Young Women's Christian association; others are being used as tuberculosis sanitariums."

TO SHOW COURT 40,000 WHO WANT SCHOOL CLEANUP

Citizens' Group to Tell McKinley to Go On.

Public support of the grand jury investigation of the school board, which is to be resumed tomorrow, is to be assured Chief Justice McKinley by representatives of the Joint Committe of school affairs, which has 40,000 members. The representatives will call upon him today.

According to Max Loeb, a former school trustee, the call is to be in the nature of a friendly visit, pursuant to a recent resolution.

To Reflect Interest of Public.

They wish to reflect the great public interest in a thorough house cleaning at the board of education, he said.

Among those comprising the delegation, besides Mr. Loeb, will be Sen. Geo. W. Dixon, Allen B. Pond, Glenn Edwards, Dr. Howard A. Johnston, Harry E. Kelly, Henry P. Chandler, Mrs. William Heffernan, Mrs. George Sikes, Mrs. Edward Gudeman, and Mrs. William Gridley.

Wish to Show Appreciation.

"Our intention is to encourage Judge McKinley, the grand jury and the prosecutors," Mr. Pond said last night. "Their past good work is deserving of compliments and we will give them.

"We want them to know that the people of Chicago are behind them in their endeavors. The conviction of William A. Bither makes necessary their continued best efforts till the entire job is finished."

OCEAN STEAMSHIP MOVEMENTS.

	Arrived.	Port.
UNITED STATES		New York.
CEDRIC		New York.
ZEELAND		New York.
	Sailed.	Port.
ADRIATIC		Liverpool.

Chicago Daily Tribune.
THE WORLD'S GREATEST NEWSPAPER
Vol. LXXXI. Tuesday, Dec. 26. No. 306.

Published daily at No. 7 South Dearborn street, Chicago, Illinois.
Mail subscriptions—Entered at Postoffice, except Postal zones 7, 8, and 9—Daily with Sunday, one year, $15.00.
MAIL SUBSCRIPTION PRICE.
Zones 1 to 6 inclusive—Daily $7.50 per year
Zones 7 to 8 inclusive—Daily $13.00 per year
Entered as second class matter, June 3, 1906, at the postoffice at Chicago, Illinois, under act of March 3, 1879.

Mouquin, Vermouth
BORDEAUX
REAL VERMOUTH—as made by us during 64 years of winemaking at Bordeaux, France. Just 5 counts of pure alcohol removed from each bottle for use in this country. French or Italian style. Demand the genuine.
"Original Recipes" Tells you how! Send for your free copy.

Mouquin
Wine Co.
Chicago Office
218 East Illinois St.
Tel. Dearborn 3741

Chicago Solvay Coke
Made in Chicago
Burned in thousands of Chicago and suburban homes.
Order from your Dealer

Subscribe for The Tribune

HENRY C. LYTTON & SONS

What's What in Things Men Wear

After Christmas Special Values

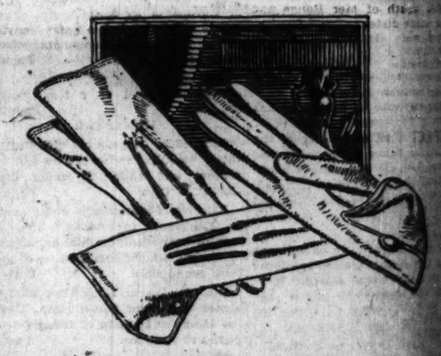

Men's Street Gloves Special, $1.85

High grade Imported Capeskin Gloves are marked at this unusually low figure for immediate clearance. A wide selection of broken lines as well as light weight and Full Dress Gloves have been included. All sizes are represented in this great special selling.

Imported Wool Hose Special at $1.15

These finer qualities of Pure Wool Hose are the broken lines of our varied and high grade Holiday assortments. Fancy and two-and-two ribs as well as plain light and heavy weaves are shown in the richest of heather mixtures. Exceptional values.

Winter Weight Union Suits Low Priced

These higher priced Union Suits are broken lines regrouped and radically reduced.
Lot No. 1. Silver shades of Wool Worsteds and Mixed Woods reduced to $3.85
Lot No. 2. Medium weight mixed Worsteds in silver shades; regular and stout sizes. Some of these garments about half regular price, $2.95

Men's Pajamas Reduced for Clearance

Well made Flannelette Pajamas in warm weights are reduced, making unusual values. Broken lines of this season's garments are included in this great showing at $1.65
Broken lines of fancy pattern and solid color Madras Pajamas are regrouped and specially priced at $2.35
All higher grade lines of fancy trimmed plain fronts and novelty weave Pajamas, $3.65

THE O'HERN
Henry C. Lytton & Sons
STATE at JACKSON—on the N. E. Corner

Truthfulness

is the basis of all advertisements issued for publication by this store. Nothing is ever misrepresented. Garments advertised in a sale are all that we claim for them, and oftimes more. Our policy is to convey to you in word and picture the merchandise as it actually appears; not as it would seem to a writer of fiction. We would rather under-rate our sales and surprise you, than to over-rate them and disappoint you.

Our Prices are Always as Low as Consistent Merchandising Permits

F. B. GEORGE CO.
131-133 SOUTH STATE STREET
Between Monroe and Adams

HAVE YOUR EYES EXAMINED

A Schulte examination made without charge or obligation answers in full your questions of sight. If glasses are advised and ordered, the results are guaranteed to satisfy you.

Comfortable Becoming, Secure Schulte Zylo-Shell Frames

Four Schulte Optical Co Stores

108 N. State St. — Second Floor, Stewart Bldg.
17 W. Madison St. — Ground Fl. McVicker's Theater Bldg.
7 E. Adams St. — Ground Floor, Republic Bldg.
118 S. Dearborn St. — Ground Floor, Westminster Bldg.

Open Until 9:00 Every Night at 17 W. Madison St. Only

Always Sold from Dainty Ribboned Baskets

Fannie May Home made Candies

EVERY piece of candy in her ten shops and kitchens having been sold Saturday, Fannie May regrets she will be unable to reopen her shops Tuesday morning until a fresh supply is made. La Salle Street Shop will open about ten o'clock, other loop shops at eleven and Wilson Avenue about noon.

They're fresh today—and every day

Seventy cents a pound

There's a Fannie May Candy Shop Near You

538 S. Michigan Blvd. — Blackstone Hotel
30 W. Randolph Street — Bet. State and Dearborn
414 S. Wabash Ave. — Opp. Auditorium Bldg.
29 E. Jackson Blvd. — Bet. State and Wabash
71 East Adams Street — Near Michigan Blvd.
1010 Wilson Avenue — Just West of Sheridan
32 W. Monroe Street — Bet. State and Dearborn
115 W. Jackson Blvd. — Western Union Bldg.
11 N. La Salle Street — Opp. Hotel La Salle
433 Main Street — Peoria, Ill.

Open evenings till 11 p. m. Sundays, 1 to 9 p. m.

RELY ON KI
KLAN PRIS
TO IDENTI

Louisiana Offici
to Convict Bu

(Pictures on bac
Bastrop, La., Dec. 2
identification of T. J.
was arrested on a char
member of the mob d
regalia which kidnaped
F. W. [Watt] Daniel a
Roberts, will be establ
claims.

Burnett will be identi
ed, by a relative, whose
Oak Ridge, in the southe
of Morehouse parish,
coming to available inf
on his way home from
day of the kidnaping.
held up by the klan-ma

One of the suppose
story runs, called the
He answered and was t
creek and bring a bucke
the crowd. When he
the bucket of water, on
men offered money to
declined to accept it. H
to remain. While ther
crowd seize F. W. Dani
and J. L. Daniels, W
and C. C. [Tot] Davenp

Raised Hoods to

The man who gives t
says he saw a number
riders raise their masks
the bucket of water. T
to recognize them, and
whom he recognized wa
his relative.

After the man named
given information to th
not he was hidden by
They have information
stead, that the secret s
played detectives, who
to Baton Rouge and the
loans, where they lost
officials say the witnes
dused in court at the pr

Foil One Kidna

It was declared in
sources today that ma
have been members
Klitz Klan in this sec
kidnap two operatives
department of justice.
men unearthed the plot
the plans.

Two or three weeks
eral men began workin
members of the secre
trailed the investigato
operator carried a k
which was supposed t
dence against those im
kidnaping and murder o
and T. F. Richards.

Two federal investigat
that they intended to g
a certain train. A pl
take them from the trai
eight miles south of M
about the same distance
Messengers were sent
miles to summon enough
ble at Collinston to ki
and seize the evidence,
corps men caught on t
notified the two men of t

EXPECT EARLY

Bastrop, La., Dec.
ability that the next
Morehouse kidnaping
would be written soon
loomed strongly tonigh
Attorney General Cl
ment in Marksville, La
spending Christmas, th
posted to jail at least
more on charges of m
nection with the death
Ada and Thomas Richa
to be fulfilled in the M
munity.

It is believed that m
the state suspects of be
of the August white rob
mob will be served wit
fore Jan. 5, the date s
hearing here. Develo
hearing may bring abo
others. Federal agent
they have the names
bers of the mob.

Hope to Convict

The state believes
guilty of the murde
which he was jailed fo
torney general declared
ing of the lone suspe
jail.

We further believ

RELY ON KIN OF KLAN PRISONER TO IDENTIFY HIM

Louisiana Officials Hope to Convict Burnett.

(Pictures on back page.)

Bastrop, La., Dec. 25.—[Special.]—Identification of T. J. Burnett, who was arrested on a charge of being a member of the mob dressed in klan regalia which kidnaped and murdered F. W. [Watt] Daniel and Thomas F. Richards, will be established, the state claims.

Burnett will be identified, it is stated, by a relative, whose home is near Oak Ridge, in the southeastern portion of Morehouse parish. This man, according to available information, was on his way home from Bastrop on the day of the kidnaping, when he was held up by the klan-masked crowd.

One of the supposed klansmen, the story runs, called the man by name. He answered and was told to go to a creek and bring a bucket of water for the crowd. When he got back with the bucket of water, one of the klansmen offered money to him, but he declined to accept it. He was directed to remain. While there he saw the crowd seize F. W. Daniel, T. F. Richards, J. L. Daniels, W. C. Andrews, and C. C. [Tot] Davenport.

Raised Hoods to Drink.

The man who gives the information says he saw a number of the hooded riders raise their masks to drink from the bucket of water. This enabled him to recognize them, and among those whom he recognized was T. J. Burnett, his relative.

After the man named as witness had given information to the secret service men he was hidden by the operatives. They have information, it is understood, that the secret organization employed detectives, who traced the man to Baton Rouge and thence to New Orleans, where they lost the trail. The officials say the witness will be produced in court at the proper time.

Foil One Kidnap Plot.

It was declared in authoritative sources today that men reported to have been members of the Ku Klux Klan in this section plotted to kidnap two operatives of the federal department of justice. Other federal men unearthed the plot and thwarted its plans.

Two or three weeks after the federal men began working on the case, members of the secret organization trailed the investigators. The chief operator carried a large portfolio which was supposed to contain evidence against those implicated in the kidnaping and murder of F. W. Daniel and T. F. Richards.

Two federal investigators announced that they intended to go to Monroe on a certain train. A plot was laid to take them from the train at Collinston, eight miles south of Mer Rouge and about the same distance from Bastrop. Messengers were sent out in automobiles to summon enough men to assemble at Collinston to kidnap the men and seize the evidence, but the under cover men caught on to the plot and notified the two men of their danger.

EXPECT EARLY ACTION

Bastrop, La., Dec. 25.—The probability that the next chapter in the Morehouse kidnaping investigations would be written soon in Mer Rouge loomed strongly tonight.

Attorney General Coco's announcement in Marksville, La., where he is spending Christmas, that the state expected to jail at least six or seven more on charges of murder in connection with the death of Watt Daniels and Thomas Richards, is expected to be fulfilled in the Mer Rouge community.

It is believed that many of the men the state suspects of being ringleaders of the August white robed and masked mob will be served with warrants before Jan. 5, the date set for the open hearing here. Developments at the hearing may bring about the arrest of others. Federal agents have declared they have the names of twenty members of the mob.

Hope to Convict Burnett.

"The state believes T. J. Burnett guilty of the murder charge upon which he was jailed Saturday," the attorney general declared today in speaking of the lone suspect held in the jail.

"We further believe we have the evidence upon which to convict those we arrest," he added.

An order was issued today denying visitors permission to communicate with Burnett except in the presence of an officer of the military detail.

The state forces penetrating into the mystery and the populace of Morehouse relaxed today under the influence of the Christmas spirit.

The troops stationed here and at Mer Rouge rested on their arms as the townsfolk brought them good things to eat and helped them to be merry.

State Leaders to Confer.

A conference of those conducting the inquiry was announced today for Thursday at New Orleans. At that time plans for the hearing will be outlined and the findings of the coroner's jury which held the inquest over the bodies of Daniels and Richards will be discussed. The report of the pathologists will be carefully weighed. It is regarded by the state as going far toward clearing up the manner in which the former service man and his companion met death.

Department of justice men are seeking to locate Dr. B. M. McKoin, former mayor of Mer Rouge, wanted for interrogation. The mayor quit Mer Rouge following an attempt made to assassinate him. He went to Monroe and then to New Orleans, and upon departing from here declared he was en route to Johns Hopkins university at Baltimore for a post-graduate course. His wife said he was here today, but he could not be located, official dispatches said.

Testimony of a sensational nature, implicating many substantial citizens of Mississippi and Arkansas, as well as of Louisiana, is expected to be developed by the state at the hearing. The hearing will be open to the public.

All persons will be free to enter this court to submit their testimony. The witnesses will be under oath. At the conclusion of the hearing a grand jury will be invoked and indictments returned where justified. This open hearing proceeding has been used but twice before in the history of the state.

Not Known at Baltimore.

Baltimore, Md., Dec. 25.—Officials of Johns Hopkins university here today denied any knowledge of the whereabouts of Dr. B. M. McKoin, former mayor of Mer Rouge, who is wanted by the department of justice agents there for interrogation in connection with the Morehouse parish kidnapings. Dr. McKoin was said to have come to this city for a postgraduate course at the university. At the university it was said several letters had been received for Dr. McKoin, but after they had lain there a few days were turned over to the postoffice department as "unknown."

Prices realized on Swift & Company sales of carcass beef in Chicago for week ending Saturday, Dec. 23, on shipments sold out, ranged from 7.00 cents to 26.00 cents per pound [including stock show prize beef] and averaged 11.52 cents per pound.—Adv.

THOSE SANTA REMEMBERED—AND THOSE HE FORGOT

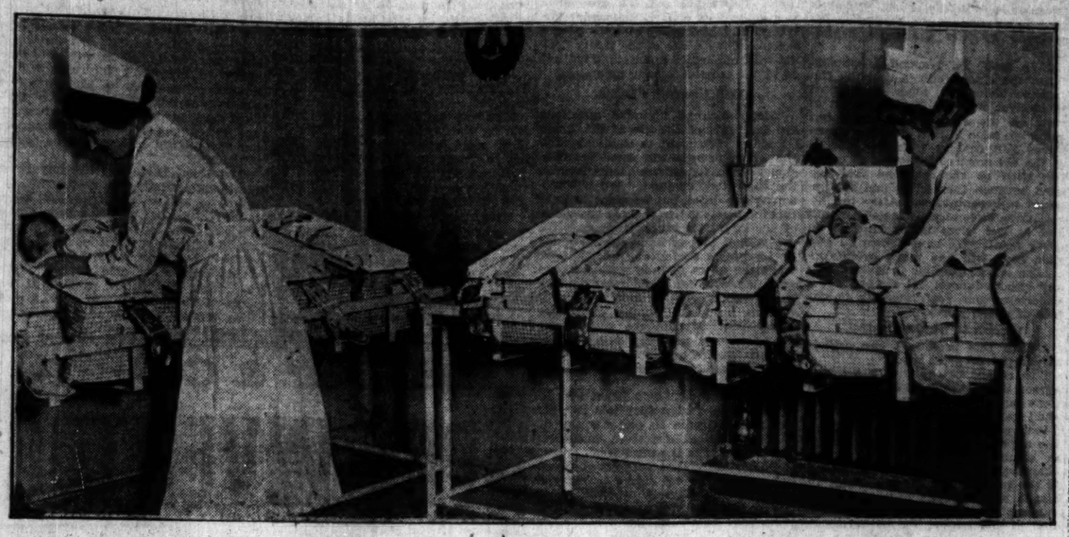

[TRIBUNE Photos.]

They are only babies, some of them a day or two old, but their little stockings were hung at the foot of their cribs in the Lying-In hospital, and Santa did not neglect them. Every little sock was filled from toe to top with gifts. Their first Christmas was a howling success.

Christmas would have been as gray a day as any other for these fellows save for one thing—they had a good dinner. There were no gifts, no Santa with a heavy pack for them. But there was a bit of cheer and a hearty meal at the Hobo college, 915 Washington boulevard. Lila Lee had seen that the dinner was provided. The photo shows the "dinner line."

JILTED, KILLS 3 AND SELF UNDER THEIR YULE TREE

40, He Slays 2 Sisters and Brother of Girl, 16.

Seattle, Wash., Dec. 25.—Rejection of his advances towards Helen Engel, 16 years old, so crazed Emil Neuriter, 40, that he entered her home today and killed her two sisters and one of her brothers and then ended his own life.

Helen said that Neuriter attempted to shoot her when she repelled him last spring. Neuriter took to the Engel home today three pistols and two pocketfuls of cartridges. He hid himself at the woodshed at the Engel home, waiting until D. C. Engel, father of Helen, came out of the house, leaving his family around the Christmas tree, distributing gifts.

Pointed Two Pistols.

Engel said that Neuriter pointed two pistols at him and ordered him into the house. In the house Neuriter told Engel to lock all doors.

"Get Helen for me," Neuriter shouted. "I'm here for business and I'm going to kill Helen—I'll kill you all."

Anna Engel, 17, sister of Helen, sought to wrest the pistols from Neuriter. A bullet killed her.

Leaping over Anna's body, Neuriter commenced shooting at Helen, at Ernest, 15, her brother, and at Mr. and Mrs. Engel. Helen and Ernest jumped out of a window and the parents fled through the front door.

Baby Slain Holding Her Dolls.

As the parents ran they saw their daughter Lilly, 3, standing in a chair with two dolls, just taken from the Christmas tree, hugged to her bosom. She later was found dead with a bullet in her forehead.

Hans, a brother, was crouching in a dark corner of his bedroom when Neuriter entered. His body and that of Neuriter were found there, the lad's with a bullet wound in the left temple and the man's with one in the chest.

WRIGLEY TOWER VIEW NEW LURE OF HOLDUP MEN

Bandits have hitherto neglected the Wrigley tower view in favor of that of the Masonic temple or the postoffice as a lure for prospective victims. Yesterday, however, two men, whom he met at the Y. M. C. A., persuaded George Stark, a Nevada ranchman, stopping over in Chicago on his way to Christmas dinner with his parents in Michigan City, to accompany them there and view the beauties of Chicago.

They got no farther than the rear of the building, where the unsuspecting Stark was held up and robbed of $170, the bandits leaving him only his return ticket. This also he managed to lose by the time he reached the police station to report his loss, and the sympathetic officials had to club together to raise enough money to get him home again.

CULLERTON SAYS "ARSON TRUST" OPERATES ANEW

3-Ply Inquiry for Suspected Fires.

Fire Commissioner John F. Cullerton yesterday announced plans to crush a $1,000,000 arson ring which he declares has Chicago in its grip and has caused an increase of more than fifty fires in the city each month during the last half year.

Through his recent appointment as fire commissioner, Mr. Cullerton was given jurisdiction over investigations of suspicious fires. After a conference with Corporation Counsel Ettelson, the new commissioner issued an order relieving firemen assigned to the fire attorney's office of the duty of investigating fires and temporarily assigned this work to the captains and battalion marshals. This is said to have been done at the suggestion of Mr. Ettelson, who informed Mr. Cullerton of stories of crookedness going the rounds of insurance and fire adjusters' offices.

Arson Trust Revived.

"There is no doubt in my mind that the arson trust, cleaned up through indictments and convictions a few years ago, is operating again," Mr. Cullerton declared. "The ring is composed of crooked adjusters, fire bugs and crooked firemen who connive with crooked insurance companies and crooked policyholders."

The plan to correct the conditions was worked out by Mr. Cullerton and recently was submitted to the local board of fire underwriters and approved by them, according to the commissioner. Under the terms of the agreement investigation of suspicious fires is to be three-ply and must finally be approved by a "supreme court" to be composed of representatives of the local and national boards of fire underwriters, State Fire Marshal John G. Gamber and the Chicago fire department. C. P. Whitney, president of the Chicago board, has promised, according to Mr. Cullerton, that payment of insurance policies will be held up until the "supreme court" has approved a report on all suspicious fires.

Three Separate Inquiries.

The insurance companies, the city fire department, and the state fire marshal will make separate investigations of all questionable fires. These reports will be turned over to the "supreme court."

"I am confident that this arrangement, backed by the powers of the state fire marshal and the big insurance interests, will result in sending members of the arson ring to jail," Mr. Cullerton declared.

"The increase in the number of fires taking place just before or just after inventories in certain sections of the city is astounding. Irregular fires are costing Chicago more than $1,000,000 annually."

BUSINESS WILL PICK UP QUICKLY WITH NEW YEAR

Washington, D. C., Dec. 25.—A business lull, which will follow Christmas day for a few days, will be followed by a general picking up in industrial speed all over the country, officials of the federal reserve board said today.

Business has gained substantial momentum from stacks of unfilled orders on file with leading manufacturers and producers. Many industries are held back by inability to get transportation of ordered goods.

An improvement in car capacity on the railroads, expected within sixty days, will give business a remarkable impetus, officials said.

AUTOIST, BLINDED BY FOG, FATALLY INJURES LABORER

Struck by an automobile the driver of which was unable to see him because of the dense fog which lay over the city early yesterday morning, Andrew Luckza, 52 years old, 2048 Dobson street, a laborer, died soon after being taken to St. Mary's hospital. The accident occurred at Chicago avenue and Oakley boulevard.

Frank T. Mobilier, 34 years old, an engineer, living at 7263 South Yale avenue, was killed when struck by a taxicab while attempting to cross 73d street at Vincennes road, last night. Joseph Silverstein, driver of the cab, was not held.

Injuries sustained when the taxicab in which she was riding collided with a motor truck on Dec. 16 caused the death yesterday of Mrs. Lotta M. Lloyd, 55, 1404 Hyde Park boulevard.

FIRE AT SELIGMAN, MO.

Seligman, Mo., Dec. 25.—Virtually the entire business section of Seligman is in ruins today as a result of a fire early yesterday. Thirteen buildings were destroyed, with an estimated loss of $50,000.

Minister's Daughter, Age One Minute, Joins Church

St. Paul, Minn., Dec. 25.—St. Paul today claimed the youngest church member in the world—Margaret Jean Valiant, daughter of the Rev. Edgar A. Valiant. Margaret was born at 12:14 p. m. today and at 12:15 her name was enrolled in the cradle roll department of Cyprus Street Baptist church.

Woman of 88 Found Dead Alone in Gas Filled Room

Mrs. Sophie Kreffman, 86 years old, 847 Ferdinand street, Forest Park, was found asphyxiated last night when neighbors broke into her home.

I. C. to Build New 125 Mile Line and Save 22 Miles

Memphis, Tenn., Dec. 25.—The Illinois Central railroad soon will begin the building of a line between Edgewood, Ill., to Fulton, Ky., a distance of 125 miles, according to an authorized statement from C. H. Markham, president of the railroad, to be published in the Memphis Commercial Appeal tomorrow. The new line, which will reduce the present mileage between Chicago and Memphis by twenty-two miles, will cost approximately $25,000,000, it is announced.

The man who sacrifices quality, skates on thin ice.

Poor clothes, for example, go through in no time.

Pays to buy the best—our sort.

Not necessarily expensive, either!

Large and first-hand handling of fine woolens coupled with the fact that Rogers Peet are their own manufacturers, lets us offer ample selections of suits for as little as $45 to $50.

Price revisions here and there all through our stock of men's business suits.

ANDERSON & BROTHERS
Rogers Peet Clothes
Michigan Boulevard
(at Washington St.)

BIG SURPRISE AT MIDNIGHT
New Year's Eve
HOTEL
SHERIDAN PLAZA
Sheridan Road at Wilson Ave.
Chicago's Greatest Celebration
Unique Specialty Acts
SUPPER $5
From 10:30 P. M. On
DANCING, MIDNIGHT TO 4 A. M.
No Extra Cover Charge
Reservations—Sunnyside 6701

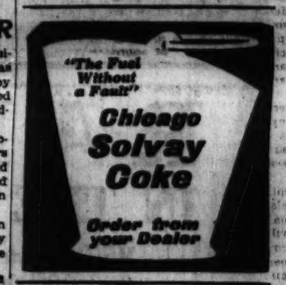

Final Clearance of All Winter Modes
Begins Today
LESCHIN INC
318-320 So. Michigan Avenue

Mandel Brothers
Shoe department, fifth floor.
For holiday parties:
"Superba" evening slippers
of silver and gold brocades
Made after the exacting standards we have established for all "Superba" footwear, these slippers embody a grace of line, an elegance of embellishment, seldom attained.

"Superba" colonials, silver brocade
An unique model—original, graceful, smart. The close fitting top insures against gaping at the sides. The model is sketched at right. *Fifth floor.*

Dance slippers featured
—of imported silver brocade; straps crossing over the instep prevent pulling off at the heel.

Gold brocade slippers
—one-straps, made with medium vamp and narrow heels. Also available in silver brocade.

"Superba" shoes and slippers are fitted by experts.

"Better Than the Koh-I-Noor Diamond!"

. . . the day after . . . and
everything's O K!
I'm THE guy now
sitting on the top of the world.
Didn't I tell you
she'd like
that box of . . .
De Met's Candies?

De Met's Candies . . . in the form of express and parcel post surprises; boxes buried under piles of parcels; in stockings and stacked under the brilliant tree . . . added to the gaiety of "Merry Christmas" in Chicago and many other parts of the United States. We sold more than ever before . . . but our greatest reward is a host of gratified friends.
Two varieties . . . 60c the pound, and the De Luxe at 80c.

De Met's
CANDIES
5 West Randolph Street
Between State and Dearborn Streets

HANAN

First Presentation Anywhere!
The New Two-Button Gypsy Slippers
In Dull Matt Kid, with Patent Leather binding; Spanish Louis heels
13.50
FASHION'S newest offering in dainty, graceful footwear for women. The utmost in refinement; and yet thoroughly serviceable. ¶ These new Gypsy Slippers also available in the new shade of Gray Suede, with Black Soutache binding, at 14.50.
HANAN & SON
STATE STREET, *corner* WASHINGTON
WABASH AVENUE, *corner* MADISON
334 MICHIGAN AVENUE, South

FOSTER MUTE AS TROSTELL GIRL FACES HIM AGAIN

Sits Out What May Be Final Grilling.

After a pathetic Christmas day spent along the banks of the drainage canal in the vain hope of clearing up the mystery surrounding the disappearance of her mother, Mrs. Kate Mitchell Trostell, 11 year old Eleanor Trostell was taken to the detective bureau last, night to confront Arthur Foster, charged with the murder of her mother.

All through the night and into the early hours of the morning, the child alternately sobbed and pleaded with him to reveal her mother's fate.

Grilling Probably Final.

The severe grilling is believed to have been a final, concerted effort by the police to break down the stoic denials and sullen silences with which Foster has met his questioners since his arrest early this month.

Previously, Foster had maintained a barrier of surly defiance against his interrogators. Once he weakened, following a previous visit by the child, and confessed that he had seen Mrs. Trostell throw herself into the drainage canal on the night of Dec. 2, when she was last seen.

Last night, apparently warmed and heartened by the turkey dinner which his attorney brought him, he condescended to answer occasionally. But always his responses took the form of denials of any knowledge of the whereabouts of the woman he is said to have loved since they were both 16.

Girl Fails to Break His Silence.

More often he shrugged his shoulders, then turned his head away to squirt tobacco juice on the floor. More questions by the detectives; more pleas by the girl, then a swish, and she crossed to him and flung herself into his lap. She twined her arms around his neck and cried, and Foster chewed a little faster, but gave no response.

Later Foster was taken to the Western Union office where Mrs. Trostell was employed, and he was identified by several persons there as having called for Mrs. Trostell.

Foster will be taken to court today. Lieut. Farrell expects Judge John F. Haas to give him more time to question Foster. Squads of police will be dragging the canal until the woman's body is found, he said, and he hopes to keep Foster in custody until then.

Children Go to Bathroom to Escape Fire; Both Die

Battle Creek, Mich., Dec. 25.—Two children, Wilson Watts, 16 years old, and Barbara Watts, 8, were suffocated in their home here today. A fire started in the basement. When the flames were checked firemen found the bodies of the children in the bathroom, where they had gone to escape the smoke.

Library Founder

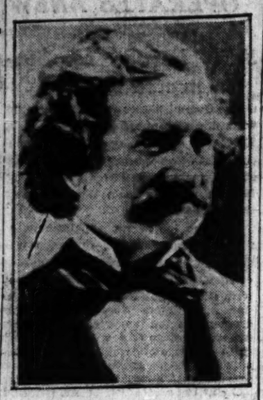

THOMAS HOYNE.

Sons and grandsons of the founders of Chicago Public library will participate in the celebration of its fiftieth anniversary New Year's afternoon. Among these will be Maclay Hoyne, grandson of Thomas Hoyne, chairman of the first library board fifty years ago; James Rosenthal, son of Julius Rosenthal, a member of the first board; Prof. Paul Shorey, son of Daniel Shorey, another member of the initial board of trustees, and Medill McCormick, grandson of Mayor Joseph Medill, who was the city's executive fifty years ago and a potent factor in the establishment of the first public library in the water tank on top of the old city hall, at La Salle and Adams streets.

Among the other speakers will be Charles E. Schick, president of the present library board; Capt. William P. Wright, president of the Grand Army and Memorial Hall association; George B. Utley, president of the American Library association; Carl B. Roden, present librarian; Carl Sandburg, the Rev. W. J. Libberton, and the Rev. John Timothy Stone.

Helpful Cop Beset by Pair; Offered Dime to "Fix" Case

Policeman E. L. Fletcher of Evanston will be chary of attempting to assist stranded motorists in future. He found a couple whose automobile had overturned in a ditch on the main road in Shermerville, just west of Evanston, and offered to help them, whereupon, he alleges, the woman struck him and the man then joined in the attack. Afterwards the woman offered him a dime to "fix matters up." The couple, who gave their names as Mr. and Mrs. John Williams of Chicago, will be brought up today on charges of driving while intoxicated, resisting arrest, and using profane language.

MISSING BOY ENLISTED.

The mother of Lawrence Jensen, 15, who Sunday reported him missing and asked police to find him in time to celebrate Christmas with her, learned yesterday that he had joined the marines and left Chicago. She said he evidently had "raised" his age.

PEACE OR WAR TO BE DECIDED IN FEW DAYS—ISMET

Turk Chief Gives Tribune First Interview.

BY JOHN CLAYTON.

[Chicago Tribune Foreign News Service.]

[Copyright: 1922: By The Chicago Tribune.]

LAUSANNE, Dec. 25.—Ismet Pasha believes the most important phase of the near east conference is to occur in the next few days. The man who commanded on the field the victorious armies of Turkey and who concluded the armistice at Mudania believes the sessions which the conference will hold in the immediate future will decide whether it is to be peace or war in the near east.

He is not overconfident of the outcome, but he declares if the allies meet Turkey on the same basis as they would a western nation the result will be peace.

The chief Turkish spokesman received me in his suite at the Palace hotel early this evening and gave me the first special interview granted to any journalist in Lausanne. In it he summed up the results of the conference so far as the Turkish delegates see them and outlined the policy he will pursue during the approaching sessions.

Not Dealing with "Sick Man."

Ismet carries the garb of a negotiator as well as he does that of a soldier. He was clothed in faultless morning dress, which he wore easily and well. He appeared to be slightly tired after a month of strenuous battle with the best diplomats in Europe, but his eye was clear and flashing and his tone decisive, when he wished to emphasize his statements, as when he commanded in the field or directed different sessions of the Mudania conference.

"Your excellency," I asked after the usual exchange of greetings which is the prelude to any conversation between friends in the orient, "what is your impression of the results so far achieved by the Lausanne conference?"

"We feel," he responded, quickly, "that the chief result is that the European delegates have acquainted themselves with the Turkish point of view on the subjects discussed, but our impression is that they feel themselves still dealing with the officials of the old empire, and wish to establish with us the relations that existed between themselves and the imperial representatives. After the negotiations have already lasted a month and a half there is an impasse on every point. We have shown all possible good will and made every concession it was possible to make under any circumstances, but we can never undermine our real interests in the face of gilded words.

Objects to Straits Control.

"With this prelude I can explain to you the progress made.

"In regard to the straits, we have agreed that there shall be no fortifications and war and merchant ships shall pass in times of peace or war. These points we have accepted, but the application of them under control or examination by an international commission we can never accept. It is the intention of the allies that the straits shall be open to trade, and we can easily agree, but if this is a pretext of the powers for harboring designs for attacking Turkey, we will never agree."

Suspect Ulterior Designs.

"Do you see indications that the powers or a power is preparing such an attack?" I interrupted.

"The time has come to learn this," the Turkish chief replied. "If the powers insist and demand we will know the answer is in the affirmative. We will be able to infer their intention is not to keep the straits open, but the ulterior design is on the integrity of Turkey.

"Dealing with minorities there is a very important question. We recognize the rights of minorities as they have been recognized by Roumania, Jugo-Slavia, Austria, Czecho-Slovakia, Poland and other countries, and this recognition has been included in treaties. We will accept supervisions similar to that of minorities in these countries, but the powers have asked that an ambassador from the league of nations be sent to Constantinople to supervise the clauses dealing with minorities. The sugar pill we are asked to swallow is a plan to undermine the sovereignty of Turkey and we cannot accept. The clauses of the treaty dealing with minorities must stand as they do in the treaties I have mentioned.

Will Recognize Debts.

"Economic and financial questions are the basis of the life of the Turkish state. We want to establish with the other powers the same relationship that exists among themselves on the subject of customs. We will recognize our debts, but we want to have them apportioned to include the value of the countries taken from us. We are willing to pay damages sustained by foreigners during the war, but we want the allies to indemnify our and your subjects for damages sustained in the occupation of our soil. The powers propose that we indemnify every cent of damages suffered by their subjects and pay also for the occupation and at the same time they pay nothing for the damage inflicted on our citizens.

"Do you know," said Ismet with an ironic smile, "what they told us when we asked Greece to pay for the destruction caused in western Anatolia?"

I answered in the negative.

"They asked that Turkey and Greece mutually give up their claims. In other words, Turkey should reconstruct its own devastated regions. You, who have seen them, know how extensive they are, and in view of this demand it is strange that they do not ask us to thank the Greeks for destroying our homes."

Turk Claims Mosul.

"There are two more points, your excellency, that I would like to discuss. First, on the question of Mosul, has Turkey's attitude changed?" I asked.

"Mosul is our country," Ismet replied. "We want Mosul, and we will never give it up."

Ismet emphasized these statements, which he poured forth in angry tones, by pounding his palm with his fist.

"In order to make us give up Mosul the allies are putting difficulties in the way of all other questions," he continued. "But we realize this, and we will not change our attitude."

"The second question, your excellency, is that of a temporary arrangement of mixed courts until the codification of the Turkish civil laws has been completed," I said.

"This suggestion of a transitory period has been made by the powers on all questions relating to capitulations," Ismet answered. "On juridical capitulations it has been suggested to influence public opinion. The western public does not know the Turkish civil law and thinks it is modelled on religious law and discriminates between Turks and foreigners. During the régime of capitulations most people overlook this—the Turkish law was applied with only the presence of the draqoman from the consulate or embassy when the court was judging a mixed case.

"We do not want this presence to influence the decisions of judges, because often he has no legal training. The powers propose, therefore, to replace him with a foreign judge, which would be a régime more severe than that of capitulations.

"In domestic relationship we recognize the difference and give the right to foreigners to be judged by their own laws, but the régime suggested by the powers is a mixed court containing one Turkish and two foreign judges in a case where a foreigner and a Turk are in dispute. This we cannot allow.

"I am now in Europe engaged in making a peace treaty. Let the world show me one article in our laws contrary to European interests and I am ready to accede to the wishes of the powers, but I know a special juridical régime is unnecessary for foreigners and it would be a restriction on our sovereignty. There can be no capitulations.

"In brief, these are the important questions remaining for settlement. In order to arrive at peace the allies must realize that we are a people who are not won by gilded words or are afraid of false accusations. If they realize that they are dealing with a civilized nation and deal that way peace is certain. We will see in the next few days what their attitude will be and then we will be able to say whether peace is coming or not."

HAVE MOTHER ARRESTED; CARE FOR HER BROOD

That their mother's midnight visits not shed gloom over the Christmas of her four young children, who were taken to the Deering street station when police arrested Mrs. Mary Schieden, 823 West 38th street, Sunday night, E. W. Peterson and wife, 6140 West 61st place, who had signed the complaint charging Mrs. Schieden with disorderly conduct, strove to have the youngsters brought to their own home yesterday.

The children were sent there by the police. Mrs. Schieden, however, remained in custody of the police on a charge of disorderly conduct.

Out of insurance money received after the death of the children's father two weeks ago, police learned, Mrs. Schieden has been expending sums for liquor.

RADIO IN THE ORIENT

Will Broadcasting Unite 900,000,000 Asiatics?

RADIO in the Orient! Already the Asiatic ether is vibrant with voices—great radio stations have been erected—but the real wonder in looking ahead to what radio will mean in the East is to be found in its broadcasting, its mass appeal. If India had been equipped for broadcasting, what would Gandhi have meant in villages where his name was never even heard? What could Kemal Pasha accomplish with distant desert tribes? What will it all mean to Eastern commerce and trade, to the reformer, the revolutionist? Because the spoken word has always been more powerful in the Orient than the written one, radio must profoundly move the mystically-inclined Asiatic.

Already England, France and Japan have linked their governments with their Asiatic possessions by radio. The Chinese government has contracted with American companies for adequate communication. The great silence of the East is about to be broken! Read *"Telescoping Time With Radio"* by Waldemar Kaempffert, former Editor of Popular Science Monthly, in the January

ASIA

The American MAGAZINE on the Orient

More than 50 Illustrations *Special Photographic Art Inserts*

Look at the newspapers and see how the Near East is in the lead of the world's news! In ASIA MAGAZINE will be found a brilliant survey of the causes that have brought about the Near East situation. In fact, the paramount magazine on the paramount subject of today is ASIA MAGAZINE.

DID THE TURK WRECK LLOYD GEORGE?

Why did the war party in the British Cabinet wish to thrust Britain into a conflict in Asia Minor? How did they dare publish a call for military support from the Dominions, the Allies and the Little Entente? How did all of this finally wreck the ministry of Lloyd George? If you want to "get behind" the latest dispatches in the daily press, read "How the Near East Wrecked the Lloyd George Ministry" by Arthur Moore, former Near East correspondent for The London Times.

Other January Features

China's Christian General on Crusade *By Thomas Moloy*
Amazing account of China's Oliver Cromwell.

Beyond Jordan *By Elizabeth Titus*
Staff-Writer of ASIA visits Transjordania, revealing interesting political game.

The Ivory Buddha *By J. O. P. Bland*
Reminiscences of an Englishman's Life in China.

Living Waters
Wells, water wheels, pumps and pools—a series of remarkable Oriental photographs.

New Light on the Races of Polynesia *By Louis R. Sullivan*
Who are the Polynesians? To what race do they belong?

The City of Great Bali *By L. Adams Beck*
Legend of one of India's dead cities.

"Heiji Monogatari"
Thirteenth Century panoramic roll—greatest treasure of the Fenollosa Collection. According to Arthur Pope, one of the rarest masterpieces of Japanese art in this country. First of a series of great Oriental paintings.

Many Other Interesting Features

Out Today

35 Cents All Newsstands

A Subscription to ASIA Makes an Ideal Holiday Gift

Send your order direct or through a local authorized agent

Asia Magazine, Inc., 627 Lexington Ave., New York, N. Y.

SHAYNE

Shayne's FUR SALE

begins today!

The entire stock of Shayne furs and fur coats, without reservation, is included in this sale.

• • •

The importance of this event is appreciated each year by countless women . . . intent on securing the *ultimate* . . . in style and quality at the least cost.

• • •

Right at the height of the winter season . . . this sale affords the opportunity of securing inimitable fur coats by Shayne . . . . . *at prices that represent the lowest level ever reached by quality furs.*

• • •

JOHN T. SHAYNE & Co.

On the Northwest Corner of MICHIGAN and RANDOLPH

STORY & CLARK'S ANNUAL

PRE-INVENTORY SALE

HERE ARE ON SALE PIANO AND PLAYER BARGAINS ON WHICH YOU CAN SAVE UP TO $250 OVER NEW PRICES OF TODAY

USED AND SLIGHTLY USED

PIANOS AND PLAYERS

ON SALE TODAY AND TOMORROW AT OUR TWO STORES

Story & Clark's Pre-Inventory Sale is an annual event looked forward to by many homes, as it is a sale that offers five pianos and player-pianos at large savings over brand new prices. It is also a **clean-up** sale, clearing our floors of a large stock of pianos and players that have accumulated in the last 90 days, of instruments that have been taken in trade towards Story & Clark pianos and players. Be sure to call within the next two days. Prices cut to the last dollar. Terms easy.

Guaranteed Used Player-Pianos, $165 and Up

Guaranteed Used Upright Pianos, $57 and Up

GUARANTEED AS NOTE

PLAYER-PIANO

Here is a bargain in a fine used Player-Piano. Put in A1 condition before delivery. Bench and 24 music rolls included. **Note the price.**

Sale Price **$165**
Pay $10 Down

$10 DOWN

Long time to pay balance on approved credit.

Start Monthly Payments Feb. 15th.

GUARANTEED USED

UPRIGHT PIANO

Variety in styles, makes and finishes. Beautiful pianos at very low prices; used, but in splendid condition. Many standard makes.

$57–$85–$185 and Up

Other Player Bargains

Only slightly used and used, some like new.

$315
$348
$375
$412
$515

GUARANTEED AS NOTE

PLAYER-PIANO

Excellent tone, good case design; well made throughout. A big bargain. Cabinet, bench and 24 rolls.

Sale Price **$258**
Pay $10 Down

GUARANTEED AS NOTE

PLAYER-PIANO

Almost like new, and the saving large. Has a deep, rich, bell like tone, beautiful case design. Bench, cabinet and 24 rolls included.

Sale Price **$287**
Pay $10 Down

New Story & Clark Player-Pianos, $625 to $1,250

"Known the World Over as Quality Instruments"

Open Tonight and Wednesday nights

Story & Clark PIANO COMPANY

315-317 South Wabash Avenue and 6455 South Halsted Street

STORY & CLARK CO.,
315-317 So. Wabash Ave., Chicago.
Please send me, without obligation, your list of bargains.
Name.....
Street and No.....
City..... State.....
Mail coupon if you cannot call.

GOOD FELLOW JOB STAYS OPEN 365 DAYS EVERY YEAR

How Do They Live Rest of Time? Draws Reply.

Mr. Good Fellow, here is a post-Christmas message to you. It is an answer to a question that was asked by a thousand and one Good Fellows yesterday after they had finished their task of chasing gloom from the byways of Chicago and leaving in its wake the joy of genuine Christmas festivities.

"But how do they live the rest of the year?" asked the Good Fellows. "We see 'em on Christmas eve and find them needy; sometimes hungry. We give them dinners, clothes, and toys. We give them the things that makes them smile and laugh, but how do they live the remainder of the year?"

Touch Real Poverty.

That question was asked time and time yesterday. The Good Fellows have gone down into the cellars and up to the second floors "rear," and have had been close to poverty.

They had seen babies living in places that were little better than pens. They had given toys to kids in hovels. They had left these homes, if they can be called that, with tears of joy in their eyes, but a lurking question in their minds: "How do they live the rest of the year?"

Well, Mr. Good Fellow, the work you do is something like a feast in a famine. But it is not entirely so. It is true that the dinners you distributed will in the main be devoured long before New Year's eve. It is true that the coal you bought will be exhausted. The clothing worn out and the toys destroyed. The gaunt wolf will be back at some doors in a few days. It is not so many doors as a year ago, for there are fewer of the bread winners out of work. But the wolf will be at some doors.

The Army That Fights the Wolf.

Who fights the wolf? The question is simple. It is the army of organized charity workers in Chicago. They fight the wolf. They keep him outside the door, not very far away, but rarely does he enter. It is their army that makes the poorest "live the rest of the year."

A woman, perhaps better qualified to answer the question than any other in the city, said that the organized charities of Chicago are doing greater work today than ever before in the city's history.

"I can give you the names of four agencies which are today spending more than $1,000,000 a year doing charity work among Chicago's poor," she said. She gave the names of these organizations. They are well known. "They are fighting the wolf. They come out on the long end of the fight most every time, too. I couldn't give you the name of one family where there has been actual starvation for any long period of time.

Lurks Within Striking Distance.

"But the public must bear in mind that the wolf is always ready to jump. Often he is just outside."

She then related what the charities have done in several instances.

Case A—A father was going blind. There were several children. The mother was an invalid. There was no income. The charity organization took this family under its wing, provided food, clothing, and rent for several months.

Then the workers fought a compensation suit through for the father, who had been injured at his work bench. That brought in a meager income. The case worker went to the state officials and obtained one of the broom making machines now being issued. The father has learned to make brooms and now earns $6 or $7 a week. That helps. The family is not entirely dependent at the present time.

Knew Not Which Way to Turn.

Case B—The widow, who was weak and could only work two or three days a week, had five children on her hands. The poor woman knew nothing of city or county government. She did not know where to go to ask for help.

A case worker discovered the family and showed the widow how to get her mother's pension from the Juvenile court. She showed the woman how to go to the county agent nad get coal, food, and clothing. With this help and with the woman's few days of work each week the family struggles along. The wolf is outside the door. Not far away, but outside.

There were other similar cases.

Now, Mr. Good Fellow here is another angle to the story.

A charity organization will make an annual report and a howl will come from the contributors. The report will show that 75 per cent more money has been spent for administration, overhead, etc., than was given out in actual cash donations to poor families. The contributors cannot understand this. Why so much for "overhead" and so little for actual help?

Education vs. Donation.

Mr. Good Fellow, when a case worker finds a family similar to the "Case A" described above, money is paid out until the case worker shows the family how to get along alone. The work of showing this family the road to independence costs money. It might be called "instruction" instead of "overhead." You might term it "education" instead of the damning "overhead." That is the reason the overhead runs higher than the donations.

But you may be sure, Mr. Good Fellow, that Chicago's poor needs you throughout the entire year. You did a great job on Christmas eve, and the poor appreciate it. They will get along now, but many of them not well.

If it has come into your head to be a Good Fellow throughout the year to the families you visited Christmas eve, you have the Good Fellow department congratulations.

HILTON'S CONDITION GRAVE.

St. Louis, Mo., Dec. 25.—The condition of Alexander Hilton, vice president in charge of traffic of the St. Louis-San Francisco railroad, who is suffering a nervous breakdown, today was pronounced critical.

Even Jail Walls Couldn't Shut Out Christmas Cheer

Prisoners in the county jail celebrated Christmas yesterday with a tree and a song service. It's rather discouraging to spend the happiest day of the year behind the bars, but they made the best of it, and before the songfest was over most of the prisoners had dispelled the gloom that habitually shades the cells.

[Underwood & Underwood Photo.]

Joy and Pathos Mix as City Passes 'Greatest Christmas'

Chicago warmed its heart yesterday in its greatest Christmas.

In churches, in hospitals, in jails, in charitable institutions, and in the homes of the rich and poor the birthday of Christ was celebrated with music, feasting and giving. The celebrations began at midnight with the singing of hymns and carols throughout the city. The music was broadcast from many theaters and halls so that the spirit of the city's $100,000,000 Christmas reached the ends of the continent.

The pathos and the joy of Chicago's Christmas were exemplified in the celebration at the county jail in which 511 prisoners, twenty-two of them women, participated.

Sing to Prison Bound.

There for an hour chaplains and opera singers prayed and sang away the bars which keep unfortunates from the open.

There were lumps in throats and damp eyes as Mary McCormic, the young star of the Chicago Civic opera, told the story of Christmas in song. She sang from the spot on which more than a score of men have died for their crimes on the scaffold. Instead of the scaffold, the symbol of death, a Christmas tree, decorated with angels and crosses, emblems of life eternal, occupied the center of the old jail's bull pen.

In the women's section a soloist sang "Mother o' Mine." The twenty-two women—thieves, prostitutes, hopheads, and Tillie Klimek and Nellie Koulik, alleged murderesses—wept.

Pot Scolds the Kettle.

"Keep your hands still," a woman shoplifter told a dope addict, whose hands fluttered, her nervous system wrecked by the lack of dope and by the music.

"I've been here for many Christmases. I've been in the Bridewell and in penitentiaries on Christmas, but the music makes this one the best yet," said one woman, a professional "lure."

Oranges supplied by Father David Gibbons, other fruit sent by Charles Appel, cigars purchased by County Commissioner Charles Peterson, roast goose, cranberry sauce, and other trimmings, ordered by Warden Wesley Westbrook, and gifts of clothing and entertainment supplied by the W. C. T. U. students of the Moody Bible institute, the Colored Workers, and the Catholic Big Sisters contributed to the happiness of the prisoners.

Forger's Script Thanks Warden.

A resolution thanking Warden Westbrook for the feast was passed by prisoners of the fifth floor of the jail. It was inscribed in a beautiful flowing hand by an expert check forger.

Gaily lighted Christmas trees, gifts and music brought the spirit of Christmas to inmates of the house of correction, the county hospital, the Juvenile home, Oak Forest, and Dunning yesterday.

At the Juvenile home, the day opened with religious services and was followed by a turkey dinner. Each child received a stocking full of apples, oranges, and nuts, and the Christmas tree bore two or three gifts for each.

Seventy-five employés of the Oak Forest infirmary awakened the inmates there with Christmas carols. Santa Claus appeared in each of the fifty-two wards of the Chicago state hospital at Dunning. In Waukegan a 350 pound Santa Claus visited the police station with a gift for each of seven prisoners. The rôle of Santa was taken by Magistrate Walter A. Taylor.

Woman, 101, Too Ill to Attend.

At the Old People's home, 4724 Vincennes avenue, an elaborate entertainment, which included choir singing and a large Christmas tree, was given for the 175 women residents by the board of managers. Mme. Lucy D'Etisy, 101 years old Dec. 22, who was the life of last year's Christmas party, was too ill to attend yesterday.

Each woman received two presents and some money. Dr. F. A. Metcalf, house physician, was Santa Claus.

QUIET CHRISTMAS AT WHITE HOUSE; GIVE $5 GOLD PIECES

Washington, D. C., Dec. 25.—Every employé of the White House received today a $5 gold piece with the compliments of the President and Mrs. Harding.

Because of the illness of Mrs. Harding there were no house guests and no Christmas party. Mr. Harding went golfing during the morning and visited with Mrs. Harding in her sickroom during most of the afternoon.

SENATE INQUIRY WILL DELVE INTO A BROKEN BOTTLE

Washington, D. C., Dec. 25.—[Special.]—The entrance of Christmas cheer into the restaurant of the United States senate is under investigation.

"Who owned that bottle containing liquid with more than the Volstead allowance of alcohol which dropped on the floor of the senate restaurant on Saturday just as a number of senators were dining in an alcove hardby?"

This, in short, is the subject of the inquiry and Senator Charles Curtis [Rep., Kas.], chairman of the rules committee of the senate, announced tonight that he would make a searching investigation into the incident.

TEN TON ROCK RACES THROUGH FRENCH VILLAGE

NICE, Dec. 25.—[United Press.]—On Christmas eve, when inhabitants of the little vilage of Duranus, near the Cote d'Azur, were telling their children of the coming of St. Claude, a terrific rumbling and crashing coming nearer and nearer down the mountainside was heard.

"It's St. Claude!" the children cried.

Many rushed out from a little school house where services were being held.

A huge ten ton rock came plunging down the hillside, crushing everything in its path. Like a juggernaut, it plowed through the tiny town, rolling at a hundred miles an hour. One or two flimsy cottages went down like tenpins in its path. By what the villagers declare a miracle, no one was injured.

Quake in New Zealand Opens Up Great Fissures

WELLINGTON, N. Z., Dec. 25.—A severe earthquake shock was felt here at 3 o'clock this afternoon. It is feared that considerable damage has been done in the country districts. Great fissures opened at the beach at Waikuku.

Ohio Prohibition Officer Is Found Shot to Death

Steubenville, O., Dec. 25.—Charles Blinn, state prohibition officer, was shot to death in an alley tonight. Blinn for months had been waging an active warfare on bootleggers.

HOLMES & PLUM
55-57 East Madison St.
Mallers Building
Announce Their Semi-Annual
Clearance Sale
Beginning Today
Any Suit in our stock now
$47.50
Formerly to $80
and 20% reduction on all Overcoats
All tailored by
Hirsh Wickwire
The Finest of
Clothes Ready to Wear
FURNISHINGS
All Madras Shirts, values to $4.50, now $2.65.
All $5 and $5.50 imported Anderson Madras Shirts now $3.65.
Silk Shirts, $10 and $12.50 values, now $7.85.
⅓ off on Underwear, Neckwear, Gloves and Hosiery.

DON'T FORGET!
Taylor's First ANNUAL CLEARANCE SALE
Beginning To-day at 9:00 A.M.
Presenting the *Most Decisive Reductions* ever known in Chicago on Brand New, Ultra Modish *Taylor* Apparel for Women! Every Fashion *Must Go!* Nothing reserved. All at
SACRIFICE PRICES
W·H·TAYLOR INC
THIRTY SOUTH MICHICAN BLVD.
Adjoining University Club

Open Evenings
Open Evenings
For Immediate Clearance
18 New Player Pianos
Only 18 brand new players at this price! Guaranteed $500 value! Three days only. A lifetime opportunity for quick shoppers. Call today or this evening—special demonstrations. No obligation to purchase.
$8 Monthly
$285
$2 Weekly
F. O. B. FACTORY.
Many beautiful mahogany finishes. A brand new 1923 model player that will give years of musical satisfaction. Fully guaranteed by Wurlitzer, the world's largest music house.
WURLITZER
REG. U.S. PAT. OFF.
329 South Wabash

Copyright 1922 Hart Schaffner & Marx
Our $60 and $65
HART SCHAFFNER & MARX
COATS for WOMEN
$45
Everybody knows how good they are. This price makes them even better
Maurice L Rothschild
Money cheerfully refunded
GOOD CLOTHES
Southwest corner Jackson and State
Chicago Minneapolis St. Paul

SOUTHERN IRISH SEE UNION WITH ULSTER LOOMING

Rebels Keep Up Murder Warfare in Dublin.

DUBLIN, Dec. 25.—[By United Press.]—Christmas dawn brought little peace to Erin.

Free State troops at Porto Bello barracks were ordered out at daybreak for a house to house search for the assailants of Inspector Daly of the criminal investigation department, who was shot down in a Dublin street early yesterday.

Two insurgent gunmen slipped up behind the inspector and fired three shots into his back, wounding him seriously. In the prevalent excitement the De Valeraites escaped. In the belief they had remained within a neighboring block of buildings, about which a cordon was thrown hastily, Free State officers ordered they be run down today.

Talk of North-South Union.

Meanwhile talk in the southern Irish capital was of possibilities of a reconciliation with Ulster.

At several Christmas gatherings statements by President Cosgrave of the Irish Free State and Timothy Healy, governor general, were read, in which the possibilities of the north and south of Ireland uniting in the "not too distant future" were discussed.

Abandons Christmas Eve Mass.

BELFAST, Dec. 25.—[United Press.]—Refusal of the Ulster government to lift curfew regulations forced Cardinal Logue to abandon the annual Christmas eve midnight mass at Armagh cathedral.

Prominent Catholics protested against the ruling of the Protestant authorities, but the latter remained adamant. Until a late hour, the cardinal announced intention of celebration of the mass, but finally was forced to abandon it.

Edgar Sanders Gives Rare Collection for Public View

The library of Edgar Sanders, Chicago's first florist, is now the property of the John Crerar library and the Horticultural society. It is said to be one of the finest and rarest collections in existence.

BANDIT VICTIM

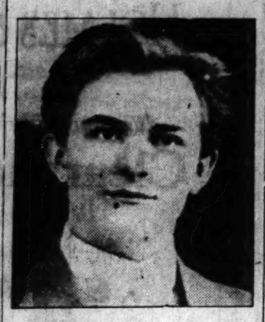

[Kuessner Photo.]

Walter Jarosz, a grocer, 4217 West Division street, died Sunday from wounds received when he resisted an attempt by a bandit to hold him up.

POLICEMAN SHOT, RUSHES ROBBER AND ARRESTS HIM

Policeman Leo O'Neil of the Cottage Grove "flivver squad" last night was shot by a Negro who a few minutes before had held up Edward Barker, 3142 South La Salle street.

According to Barken's story, he was hailed by two women—one white and the other a Negress—in front of 280 South Dearborn street. Upon his refusal to accompany them, he said, the robber stepped from a stairway and took $45 from his pockets.

He called the Cottage Grove police station. When a squad including O'Neil arrived the holdup opened fire. O'Neil rushed the man and took him into custody. The women escaped.

Comb Chinatown Here for Girl Kidnap Victim

Willie Lee, mayor of Chicago's Chinatown, last night appealed to the police to institute a search for Mildred Wen, 18 year old daughter of a wealthy restaurant owner of Washington, D. C., who recently disappeared from her home with her mother's jewels, valued at $5,000. Chinese are combing their own district in the belief that the girl may have been kidnaped. She was to have been married yesterday to George Nung Lee, son of the millionaire Chinese merchant.

DISASTER NEARS, FOR ALL EUROPE, VIEW OF SENATOR

BY GRAFTON WILCOX.

Washington, D. C., Dec. 25.—[Special.]—Senator Medill McCormick [Rep., Ill.], who has just returned from Europe, declared today in commenting upon conditions abroad that the financial situation of the governments of Europe is desperate. He said that agreement upon a sound and "realizable" program for settlement of the reparations problem was imperative or the franc and lira would soon follow the mark, crown, and ruble in decline and the economic conditions abroad would be crushing.

"The financial situation of many of the governments of continental Europe," said Senator McCormick, "is so desperate, the economic condition of the peoples who support them is so serious, that we may expect the gravest events before the end of the winter, unless the European victors in the late war act with an economic wisdom, prudence and foresight hitherto foreign to their policy.

Admits France Suffered.

"France has suffered terribly. France seeks indemnities for her losses and security for her frontiers, but they can only be found conformably with economic realities. The contemplated occupation of the Ruhr as far as Essen by five divisions of French troops—or by foreign troops at all—is nowhere approved in Europe, outside of France.

"The proposal is disapproved by the overwhelming majority of responsible and representative Americans in all the European countries which would be affected by its consummation. They share the opinion of European economists and financiers that no economic advantage would accrue to France from such a course, but that on the contrary it would inure to the hurt of France, Germany, Belgium, Britain, Italy, Scandinavia and America through the injury to German credit, industry and trade.

Occupation of Ruhr Opposed.

"It is the judgment of impartial and informed persons that the occupation of the Ruhr must result in the sabotage of industry by the population of the basin, which will further delay and diminish the payment of reparations.

"It may be said, in this connection, that French military authorities in Germany, American and British diplomats, together with German officials, agree that there will be hunger riots in Germany this winter. Germany needs over $100,000,000 worth of American wheat, which she has no present means of buying.

"If the governments cannot agree upon a sound and realizable program for the definite and final settlement of the total sum of reparations which Germany shall pay and can pay, if they cannot agree among themselves and with bankers and investors upon a plan which will stabilize German currency, we may expect the franc and the lira to start down the declivity in pursuit of the mark, the crown, and the ruble.

"The terms of the new reparations settlement manifestly ought to include (a) priority of payments for the reconstruction of the ruins of northern France; (b) a moratorium to Germany for several years, conditional upon an adequately secured bankers' loan to stabilize the mark, to balance the current German budget and to contribute to French construction this year; (c) the prompt withdrawal of the Barbarian or semi-barbarian Mohammedan troops from the Rhine and the progressive withdrawal of other troops as the terms of the moratorium and reparations agreement are fulfilled by Germany.

"More important to the rehabilitation of Europe than any conference, than any agreement between statesmen and financiers can be is the exorcism of the spirit of hate which animates governments and peoples. Unless the peoples are moved by a Christian will to peace and by Christian comity, there can be no real peace in Europe."

Lines Drawn on Borah Plan.

Indications today were that the lines in the senate are becoming more closely drawn over the resolution by Senator Borah [Rep., Idaho] for the President to call an international conference to consider Europe's economic ills. Conferences of administration leaders on the subject are to be resumed tomorrow, and Senator Lodge [Rep., Mass.], who opposes the resolution, is expected soon to address the senate on the subject. Senator McCormick is also expected to express himself on the proposal in the near future.

SEEK PHYSICIAN IN MYSTERY CASE OF MRS. MARWICK

Mrs. Paul Marwick, who disappeared last Wednesday and who was found Friday, dased and unable to tell what had happened to her, still was in a serious condition yesterday.

Inquiries as to whether the amnesia with which relatives explained her absence had been complicated by any kind of poisoning were met at her home with the statement: "Don't annoy us; this all ought to have died out long ago."

Investigators still were trying to establish the identity of a doctor who was believed to have been in her company during the period of her "amnesia."

Woman Collapses and Dies at Christmas Party

While attending a Christmas party at 317 South Springfield avenue last evening, Mrs. Catherine Ewing, 3500 Warren avenue, collapsed and was pronounced dead a few minutes later by a physician. The body was taken to Barker's morgue, 2146 West Madison street, where an inquest will be conducted today.

YOUR FAST DAILY TRAINS TO CALIFORNIA VIA CHICAGO & NORTH WESTERN RY.

Fastest time; most attractive scenery; finest trains, including San Francisco Overland Limited, Los Angeles Limited, Continental Limited, and California Mail. The best of everything. For booklets and information apply to City Ticket Office, C. & N. W. Ry., 148 S. Clark st. (Tel. Dearborn 2333), or Madison-st. Terminal.

CARSON PIRIE SCOTT & CO

Correct Clothes for Evening Wear

For All But the Most Formal Occasions

The Dinner Jacket
For Evening Wear

Except for evening weddings, private formal dances, and a very few other very formal occasions, the dinner jacket has become the accepted attire for evening wear.

The dinner jacket is slightly fitted to the figure—notched lapels are satin-faced. Trousers are satin-braided at seams. Here such dinner suits are $55 and $65.

White Waistcoats
With the Dinner Jacket

The white waistcoat of pique or linen in single or double-breasted styles has taken the place of the black waistcoat for almost every evening occasion.

The black silk waistcoat may be worn only when no ladies are present. White waistcoats as well as black are in excellent variety here at $7.50 to $15.

The Correct Accessories for the Dinner Suit

Footwear

The patent leather Oxford is worn almost exclusively. Such Oxfords are to be found here at $8 to $12.50.

Hosiery

Black silk hosiery, entirely plain, is correct with the dinner suit. This hosiery $2 to $3 in assortments here.

Collars

The correct collar should be of the wing type, moderately high, and with a very wide opening. Priced 20c.

Cravats

The smart cravat is wide and soft, to be tied in a full bow with small knot. Of black satin or moire silk. $1 to $1.50.

Shirts

The correct shirt with the dinner jacket has plain stiff pique bosom, and single stiff cuffs. They range in price from $3 to $5 here.

Jewelry

Shirt buttons and cuff links should be of medium size, dark in color—of black pearl or onyx, with platinum or white gold. $15 to $45.

Gloves

Gray suede or gray buckskin gloves are correct. These may have embroidered backs if one prefers. To be had here at $3.75 pair.

Derbies

The derby has medium brim, and moderately high crown. Here they're $5 and $7. The black silk top hat may also be worn. $10.

Taylor's Annual RED TAG Sale

A good time to spend your Xmas money.

The Big Leather Goods Event of the Year

Everything in Leather Goods Drastically Reduced

Hand Bags, Suit Cases Fitted Bags, Etc.

AT A SAVING OF

30 to 50%

Including all goods that have been used for display purposes and discontinued numbers.

TRAVELING BAGS

One group of genuine Walrus and Cowhide Leather Bags, all leather lined, some with sewed-in frames and reinforced corners. Were priced from $16 to $60.

RED-TAG PRICES

30 to 50% off

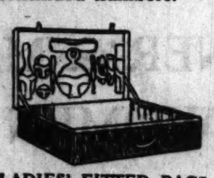

LADIES' FITTED BAGS AND CASES

An unusual assortment to select from. Trimmings of tortoise shell, amber, plain and engraved ivory. Were priced from $30 to $175.

RED-TAG PRICE

50% off

One Lot of

Cowhide Gladstone Bags

Black or brown; leather lined, with shirt-fold and pocket; 22 or 24 inch size..... **$15**

Another lot at $20

Women's Suit Cases and Traveling Bags, were priced $16 to $40,

30 to 50% Off

One lot Leather Hand Bags, sailed; formerly $4 to $8, now..... **$2**

Another lot, formerly $9 to $15, now selling at only..... **$5**

Taylor's

28 East Randolph St.
Just West of Wabash

O.W. Richardson & Co.

125 So. Wabash Ave.

Pre-Inventory Selling of

Rugs

A special group of patterns which have been discontinued are priced exceptionally low. In some instances the quantity is limited.

	Reg. Price	Sale Price
30x60 in. Bosart Fibre Rugs	$ 2.25	$ 1.10
30x60 in. Heavy Rag Rugs	2.65	1.45
27x54 in. Burtex Rugs	3.50	2.50
36x63 in. Verdun Chenille	12.50	8.75
27x54 in. Wilton Rugs	8.25	6.95
36x63 in. Wilton Rugs	16.00	12.75
8x10 ft. Inverness Chenille	66.00	45.00
8.3x10.6 Heavy Chenille	111.00	93.50
9x12 ft. Royal Wilton Rugs	76.50	62.50
Hall Runners		
3x12 ft. Worsted Wilton	35.75	18.50
3x15 ft. Worsted Wilton	44.50	28.50
3x12 ft. Finest Worsted Wilton	50.00	28.50
3x15 ft. Finest Worsted Wilton	62.00	37.50

Bergamos
Average size 3x4 ft..... $29.50

Belouchistans
Average size 2.5x4.3 ft..... $17.75

Mosouls
Average size 3½x5 ft..... $43.50

Mosouls
Average size 3x6 ft..... $55.00

Furniture

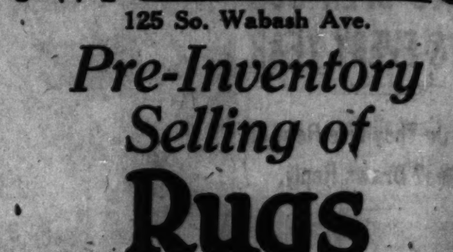

Smoker, $15.50

Mohair Living Room Suite

This fine, comfortable suite in the popular Chesterfield style, has large deep seats and well rounded overstuffed arms with full spring construction. The combination of figured and plain mohair, the cuff on arm and the heavy silk tassels make this suite exceedingly attractive. Specially priced, 2 pieces for $220

Other Living Room Suites from $145 to $700.

Almco Lamps Reduced

Floor Lamps

Beautiful Floor Lamp in Walnut, artistically colored in black and gold, and adorned with fine silk shade colored to harmonize with the base. Our radically reduced price for these well known Almco Lamps makes this an opportunity seldom offered, **$39.50**

Bridge Lamps

An ideal Reading Lamp for the home. The walnut base is decorated with gold and black, which blends harmoniously with the georgette and silk shade. The greatly reduced prices will interest you. Complete, Lamp and Shade, **$24.50**

Other Lamps complete with shades, $7.95 to $100.

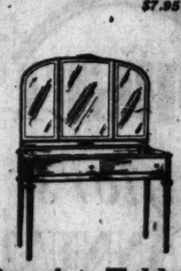

Dressing Tables

For immediate clearance, a selection of Walnut and Mahogany Dressing Tables left over from very fine suites has been reduced. They are all to be cleared at one price. $50 to $80 values for $29.75

Smoker

In Mahogany finish with removable ash tray, cigar holder and match box holder with convenient drawer for smoking materials. $4.95

Other Smokers from $1.50 to $30.

Other Pre-Inventory Specials

	Reg. Price	Sale Price
Walnut Dresser, 46 inch; 20x34 inch Mirror	$ 80.00	$ 59.00
Walnut Chifforette	50.00	39.50
Walnut Bow End Bed	75.00	39.50
Mahogany Four Poster Bed	100.00	69.00
Walnut Bow End Bed	85.00	69.50
Solid Walnut Table, 48x66 in. top; Italian design	100.00	79.50
Duo-tone Walnut 8-piece Dining Room Suite	325.00	225.00
Sleepy Hollow Chair, wool and tapestry	80.00	39.50
3 piece Velour Living Room Suite	175.00	145.00
Solid Mahogany Spinet Desk, Queen Anne legs	125.00	85.00

Ask about our Budget Plan of Selling

O.W. Richardson & Co.

Furniture, Rugs, Carpets, Linoleums, Phonographs

125 So. Wabash Ave. Just North of Adams

KAHN OUTLINES PLAN TO CLEAN UP ALIEN DEBTS

Favors Cancellation, but Gives Other Terms.

New York, Dec. 25.—Otto H. Kahn, banker, in a letter to Senator Reed Smoot [Rep., Utah], member of the debt refunding committee, made public today by the committee of American business men, has outlined a plan whereby he believes America can consistently aid toward relieving the European situation and at the same time meet the sentiment of the country, which seems opposed to the cancellation of the allied indebtedness to the United States.

Mr. Kahn expressed himself as being strongly in favor of the policy of canceling at least a portion of the indebtedness of the allied nations.

"I am convinced that it would be to our ultimate advantage to do so," he wrote. "I feel sure that such action would turn out a good investment.

Banker Offers Alternative.

"But if public opinion and congress will not at present consent to the relinquishment on our part of a portion of the allied debt, which relinquishment, be it understood, is suggested only in return for, and simultaneously with, measures on the part of the European nations to bring about that change of mental and moral attitude and actual conditions which is indispensable if the world again is to be on an even keel—then my suggestion would be the following:

"Of the two and three-quarter billion dollars, or thereabouts, which our government loaned to the allied nations after the armistice, that portion at least that was not applied to the settlement of war contracts here, or is offset by valid counter claim, is intrinsically distinguishable from the balance of the allied debt to us.

"Reasonable" Interest Rate.

"It should be promptly put in the way of repayment with a reasonable rate of interest. For instance, America might stipulate interest at the rate of 3 per cent or 3½ per cent, and an annual sinking fund of 1 per cent, beginning after, say, five years. The refunding commission ought to be empowered, according to its judgment, to postpone the beginning of interest payment likewise for five years.

"As to the remaining seven and one-quarter billion dollars or thereabouts, there should be no attempt to apply the same formula to every country. The refunding commission should go thoroughly into the economic and financial and general situation of all countries concerned and make a fair and final settlement, subject to the approval of congress.

Terms for Greeat Britain.

"Even on America's financially most potent debtor, Great Britain, she should not impose the exceedingly heavy burden of paying 4¼ per cent interest from the start and redeeming the principal within twenty-five years.

"I would suggest in the case of that country, as an illustration, that there be paid an annual sinking fund of three-quarters of 1 per cent. Such a sinking fund, if invested at the rate of 4 per cent, would extinguish the debt in forty-seven years.

"In addition to the sinking fund of three-quarters of 1 per cent, interest should be charged on the debt at the rate of, say, 2 per cent for the first period of eight years, 2½ per cent for the second, 3 per cent for the third, 3½ per cent for the fourth, 4 per cent for the fifth, and 4½ per cent for the final seven years' period.

Easier Conditions for France.

"A similar formula might be applied in the case of France, making the sinking fund one-half of 1 per cent only, which, if invested at the rate of 4 per cent, would extinguish the debt in fifty-six years, and charge a purely nominal rate of interest, or, perhaps, no interest at all, for the first eight years' period. The rates of interest for further periods might be made even more moderate than those suggested in the case of England.

"The question of the feasibility, acceptability, and extent of 'payment in kind,' in lieu of cash, should also be within the purview of the commission's investigations and recommendations."

Wants U. S. on Boards.

Mr. Kahn wrote he believed the United States should be officially represented on the reparations commission.

"Our government," he added, "should also take official part in the work of other commissions of a similar character, destined to settle controversial questions and aid the recuperation of Europe."

He declared that "it has now become fairly encumbent upon the United States to indicate precisely and officially, what are the terms, conditions and limitations under which America would be prepared to take part in an organized and permanently established international effort, to aid the maintenance of peace and promote understanding, fair dealing and good will among the nations."

FALLS DEAD IN CAR.

Mrs. Ella Monday, 55 years old, 3012 South Robey street, fell dead yesterday morning in a southbound Ashland avenue car at West 47th street. Heart disease was said to have been the cause.

CHRISTMAS ON THE RHINE

1—American soldiers on the Rhine entertained 1,700 German children in Coblenz and Ehrenbreitstein, and had enough money left over from the Christmas fund the doughboys had contributed to buy food supplies for many invalids. Great Christmas trees were features of the celebrations.

2—Christmas was not so pleasant for the rich manufacturers and coal mine owners in the Ruhr. France announced that it was determined to wring reparations from the wealthy Germans. Troops will not be used unless necessary to protect the revenue collectors who will be sent into the Ruhr.

FRANCE TO MAKE GERMAN RICH PAY 'POUND OF FLESH'

Will Send Collectors to Get Reparations.

PARIS, Dec. 25.—[By United News.]—France has prepared her case against Germany. The following policy, it is learned through semi-official sources, will be presented by Premier Poincare to the allied prime ministers' parley which is scheduled to meet here on Jan. 2:

France must be paid reparations on which Germany has steadfastly defaulted in the past. This is essential so that France may reconstruct the areas devastated during the world war.

Since Germany apparently does not intend to tap the resources of the rich magnates who hold the German wealth in the Ruhr, France must take steps to wring reparations from the great industrialists.

Germany's 1922 payments will fall far short of the reparations required by France, and, therefore, the Poincare government must take some steps to have the amounts increased.

Will Use Troops if Necessary.

Simultaneously with this pronouncement of the program at the prime ministers' conference it became known that France does not intend to use her military forces to invade the Ruhr valley, in which is located some of the richest coal deposits in the world.

The Poincare régime, however, has determined to use France's soldiers in the Ruhr in case that step is deemed necessary to protect customs officials who are to be sent in to collect revenues.

The change in tactics is taken, generally, to mean that the government has decided that it would be an unwise step to go against the expressed desires of both the United States and Great Britain. Both nations have informed M. Poincare they would oppose any program which would include a military occupation.

The Temps, an authoritative newspaper, which invariably speaks the voice of the government, declares without reservation that France is facing the choice of ruin or forfeits from Germany. It states that France will certainly choose German forfeits to ruin. "There's a vast difference between nothing and something, however so small, and this something it is that France proposes to put between herself and bankruptcy."

Will Urge Allies to Aid.

At the Paris conference France will attempt to induce Great Britain, Italy and Belgium to sanction her plan to take over the customs of the Ruhr by placing civilian officials in the district. Premier Poincare, however, has made it known that France will "go it alone" in case the entente does not back her up.

France in her customs project will hit directly at Hugo Stinnes and other wartime millionaires against whom she is particularly bitter because of their opposition to plans set forth by various ministries for payment of war obligations.

M. Poincare and other government officials have repeatedly denounced Herr Stinnes and other industrialists for wringing the wealth out of Germany, depositing it in foreign countries, and leaving the fatherland a financial shell, plastered with nothing but 2,000,000,000,000 valueless paper marks.

Army Engineers Held Ready.

TOULON, Dec. 25.—[United News.]—Orders have been received here by the headquarters of the French army to hold a number of engineers in readiness to go into the Ruhr valley to supervise coal production in case Premier Poincare decides to enter the rich basin.

Cotton Mills Boost Wages of 1,500 Ten Per Cent

Knoxville, Tenn., Dec. 25.—The Brookside cotton mills here have announced a voluntary increase of 10 per cent in wages, affecting 1,500 employes.

JAPAN REFUSES TO LET FRENCH WRECK TREATY

TOKIO, Dec. 25.—[By the Associated Press.]—If France and Italy fail to ratify the Washington naval treaty, an agreement for carrying it out might be arranged among England, America and Japan, the peers were told today by Vice Admiral Ide, speaking in place of Premier Kato, who is indisposed.

Vice Admiral Ide explained that such an agreement would be made easier by the fact that Japan already was proceeding with preparations for naval reorganization. He added that as long as America did not alter its program for auxiliary ships Japan would pursue its revised scheme announced last summer, maintaining a ship ratio of six to America's ten.

Questioning as to whether there was danger that the Japanese navy would be overbalanced by the American navy, the vice admiral replied that Japan's navy was superior in the speed of ships and the accommodations of dockyards.

EGYPT PRINCE LOCKED UP AS HOTEL "BEAT"

[Chicago Tribune Foreign News Service.]

PARIS, Dec. 25.—Prince Zerdecheno was arrested tonight on complaint of the Hotel Keepers' association on a charge of beating his bills. The prince was taken in his room at the Notre Etoile hotel while donning evening dress to dine with friends.

A search revealed that he had 73 francs (about $5.50) and a $2 bill in his pocketbook.

Prince Zerdecheno demanded to telephone the Egyptian representative in Paris, but the latter was not home, so he was locked up.

BOASTS OF 'PULL' BUT IS NABBED AS WIFE BEATER

Frank Weber, 1666 Bissell street, who is said to have boasted of his "pull" with the police and aldermen, was arrested last night and booked on charges of beating his wife with a poker, manufacturing "moonshine," and disorderly conduct. His wife is in a hospital.

Weber, according to the police, was the principal witness against Policemen Henry Aberly and David Revere of the Hudson avenue station when they were dismissed last July on charges of attempting a "shakedown" after a still had been found in Weber's home. He claimed he used it to make liquor

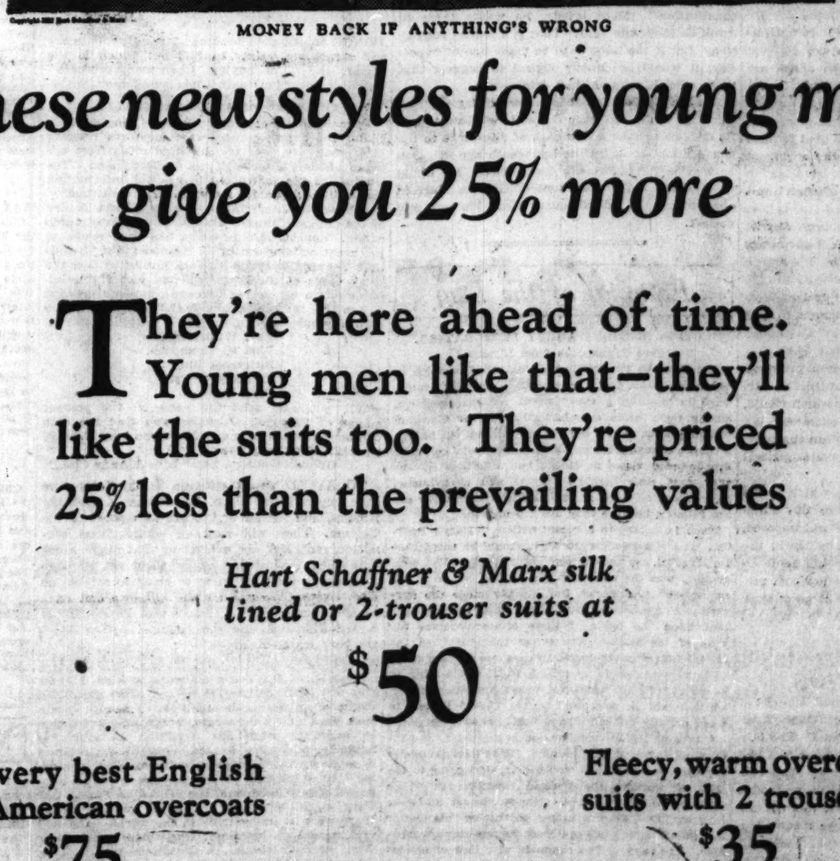

MONEY BACK IF ANYTHING'S WRONG

These new styles for young men give you 25% more

They're here ahead of time. Young men like that—they'll like the suits too. They're priced 25% less than the prevailing values

Hart Schaffner & Marx silk lined or 2-trouser suits at

$50

The very best English and American overcoats $75

Fleecy, warm overcoats; suits with 2 trousers at $35

Maurice L Rothschild

GOOD CLOTHES

Southwest corner Jackson and State

Chicago Minneapolis St Paul

Money cheerfully refunded

WORLD'S LARGEST WURLITZER MUSIC HOUSE

For Thrifty Shoppers—

Piano Sale

3 DAYS ONLY

A January clearance in December. Wonderful values! A 3-day selling of all used, taken in Christmas trade, shopworn, discontinued style Players, Grands and Uprights. Every piano must be sold, regardless of price, during this sale. Never were savings greater. Only a few of the big bargains listed. Every instrument guaranteed by Wurlitzer, the world's largest music house. Begin the new year right—with music. Make your own terms.

Grand Pianos

Nelson	$300
Strad	495
Lyric	500
Kingston	535
Ludwig	565
Ellwood	575
Apollo	585
Steck	600
Stratford	615

Upright Pianos

Hallet & Davis	$ 35
Story & Clark	75
Schubert	85
Haines Bros.	90
Haselton	95
Gilbert	100
Kingsbury	125
Singer	135
Washburn	200
Conover	210
Kimball	235
Steinway	300

Player-Pianos

Electrova	$215
Kimball	225
Crown	250
Cable-Nelsen	285
Ellwood	350
Lingard	395

Open Evenings Until 9

WURLITZER

329 South Wabash

White Rock

The Leading Mineral Water

White Rock Ginger Ale

Try it Once

Chicago Solvay Coke

Burn It Always

Order from your Dealer

"The Fuel Without a Fault"

DANCE IN THE TENT

KEDZIE AND LAWRENCE

OPENS DECEMBER 30

Chicago Daily Tribune.
THE WORLD'S GREATEST NEWSPAPER

FOUNDED JUNE 10, 1847

ENTERED AS SECOND CLASS MATTER, JUNE 3, 1905, AT THE POSTOFFICE AT CHICAGO, ILL., UNDER ACT OF MARCH 3, 1879.

All unsolicited articles, manuscripts, letters and pictures sent to The Tribune are sent at the owner's risk, and The Tribune company expressly repudiates any liability or responsibility for their safe custody or return.

TUESDAY, DECEMBER 26, 1922.

THE TRIBUNE OFFICES.
CHICAGO—7 SOUTH DEARBORN STREET.
NEW YORK—512 FIFTH AVENUE.
WASHINGTON—40 WYATT BUILDING.
LOS ANGELES—400 HAAS BUILDING.
LONDON—125 FLEET STREET, E. C. 4.
PARIS—5 RUE LAMARTINE.
BERLIN—1 UNTER DEN LINDEN.
ROME—HOTEL EXCELSIOR.
DUBLIN—SHELBOURNE HOTEL.
PEKING—GRAND HOTEL DES WAGONS-LITS.
MANILA—MANILA BULLETIN.

"Our Country! In her intercourse with foreign nations may she always be in the right; but our country, right or wrong."
—Stephen Decatur.

THE TRIBUNE'S PLATFORM FOR CHICAGO

1—Build the Subway Now.
2—Abolish "Pittsburgh Plus."
3—Stop Reckless Driving.

STEEL, BUSINESS, JUSTICE.

Elbert H. Gary, chairman of the board of the United States Steel corporation, has spoken very frankly on the subjects of the twelve hour day and "Pittsburgh plus" in an interview in THE TRIBUNE. We appreciate his frankness and understand his position. He is charged with the duty of administering a huge industrial and commercial enterprise. He would be false to his trust if he did not direct that enterprise in the paths of profit for its stockholders.

It is possible, as he suggests, that if he failed the failure would result in damage to American business and prosperity outside the steel business even greater than would be the damage to the hundreds of thousands of owners, and perhaps the employés, of the steel mills. But in the matter of the twelve hour day, in this relation, we believe he is in error.

Perhaps, as he says, the shock of an immediate change to the eight hour day throughout the steel business at this time would be disastrous. But the fact remains that elimination of the twelve hour day was advised by Andrew Carnegie some twenty years ago, and if the advice had been taken the change could have been completed easily by this time, with no shock whatever. It was taken without ill effects abroad.

Now continuation of the twelve hour practice in the United States is helping to force the return of the practice abroad. That must be something on the conscience of the steel industry in this country.

Another point against it is its bad social effect. It tends to smother the development of good citizenship among those workers whose lives are consumed entirely by labor, eating, and sleep. To be sure, it means more production at less cost. Increased production of cotton and cotton goods at low cost through the employment of child labor also appeared economically sound to this country for many years. But most of us have come to know better.

To relieve its difficulties the steel industry wants more labor. We have heard J. P. Morgan quoted as deploring the amount of undigested securities in this country. It may be assumed that as a financier he speaks from the same view as the leaders of the steel industry.

Would the U. S. Steel corporation, acting in the position and with the responsibility of the U. S. government corporation, willingly add to undigested citizenship? We believe it would deplore such indigestion just as financiers deplore indigestion of securities. When securities are digested more can properly be issued. When aliens are digested, but not until then, more should be admitted.

As to the justification of "Pittsburgh plus," Mr. Gary leaves us unconvinced. We are glad to have him slight stabilization of prices in the argument and make the defense on the broader basis of stabilization of industry. But even though there is something in that, we are forced to believe that the chief benefit is to the Pittsburgh district and the Atlantic coast. He cites a small advantage in production costs at present in the Pittsburgh district, but he does not claim that that advantage is equal to the $6.80 a ton imaginary freight from Pittsburgh to Chicago which consumers in this district are forced to pay under the "Pittsburgh plus" practice. A large part of that $6.80 is a tariff arbitrarily imposed upon western business.

Without the practice there might be, as Mr. Gary suggests, irregularity of prices which would, in the long run, be bad for general business. We do not, however, conceive it to be within the province of the steel industry to regulate general business.

If the law of supply and demand, which is the chief defense of steel for continuation of "Pittsburgh plus," were allowed to operate unhampered, the location of future steel mills, whether in the Pittsburgh or the Chicago district, would be determined by the relative advantages for low cost production. We would be willing to let it go at that, but we want that determination to be reached without arbitrary rules.

SOCIAL POLLUTION.

Health Commissioner Bundesen will support a bill for the sterilization of diseased criminals, mental defectives, and the incurable insane. The burden of proof is on the persons who oppose that and who insist that the breeding of unfits shall continue. We need not expect that such protective measures will be adopted easily, but there is the issue for argument and it will require much argument from citizens who believe that inevitable additions to criminality and insanity should be allowed.

Defectives breed defectives. The social, physical, and mental contamination spreads from one person to hundreds of persons, and the consequences keep flowing in widening circles from generation to generation. The illustrations, of course, are the Jukes and the Kallikak families because they have been followed and results checked. The two Jukes sisters were ancestors for 1,200 lives, of whom 709 were traced and recorded. Of them 140 had been in prison and 280 were paupers, and the prevailing strain throughout was of low physical and moral standards. The two women had imposed a terrible and dangerous burden on society. The Kallikak family was recorded by Dr. H. H. Goddard. In this case the contrasts are seen. A young man of good family, through two different women, became the ancestor of 496 people of good character, land owners and reputable, and of 222 feeble minded persons. In one case he added to the wealth and well being of the country; in the other to its liabilities and social dangers.

So long as contamination flows into society and nothing is done to check the flood at its source, the mopping up is expensive but futile. Society is dealing increasingly with the consequences and not with the causes.

The damaging facts stand without controversion. People who think they should continue to operate must show why. What are the reasons which require society to consent that it should accept social poison and struggle against the results of it, sacrificing valuable life to the unfit? The opposition must answer.

RURAL CREDITS LEGISLATION.

One of the chief questions before the present congress is rural credits. If it is answered in the form of sound legislation, all the country will benefit as well as the farmer. If it is answered unwisely with unsound legislation, all the country will be hurt, and first of all the farmer.

At least three rural credits bills have been introduced, including the measure of Senator Norris, backed by the more radical members of the farm bloc. This measure, we believe and trust, will be promptly rejected. Of the other two, one introduced by Senator Capper is indorsed by the live stock men and was formulated by Mr. Eugene Meyer Jr. of the War Finance corporation. The other, introduced by Senator Lenroot, is said to have the approval of Secretary Wallace.

Discussion of legislation will follow, but in the meantime it is to be hoped that the farmers, in spite of their sense of injustice in existing conditions, will realize that no system of credit extension which is not founded on sound economic principles will be anything but an injury to their permanent interest. Easy money has been the misfortune of many a man, and any machinery which is not provided with effective safeguards against political influence and unsafe credit expansion will endanger the prosperity of the thrifty and intelligent farmer without permanently saving the situation of the incompetent or unfortunate.

It seems to be conceded that there should be adjustment of our financing machinery so as better to meet modern conditions of agriculture. Mr. Meyer points out that our financial system has apparently been based on the expectation that the farmer would sell his crops as soon as they matured, the middleman carrying them until distributed through retailers or manufacturers, but there should be facilities for the orderly marketing by the farmer in a more gradual way over a longer period of time.

It is therefore advisable to amend existing banking laws and regulations so as to meet this need and to provide some proper additional machinery of rural credits. But in doing this it is imperatively in the interest of the farmer himself as well as in that of the general financial stability of the country that sound principles of finance be followed and as little new machinery as possible created.

Wildcat schemes promising easy money from the public treasury for any farmer who applies for it may seem alluring, but they would mean misfortune to agriculture as well as to the nation.

DRINK AS YOU VOTE? OR VOTE AS YOU DRINK?

Representative Upshaw of Georgia, a former evangelist, tells the house that officials of federal and state governments, if they want to get anywhere with law enforcement and reform, should begin with themselves. "The plain people," he says, "believe that many high officials claim the privilege of buying and drinking illicit liquors themselves while denying that privilege to the poor devils among the masses."

Therefore he wants them all to "walk out in the open and take a new oath of allegiance to the constitution." More briefly, he wants them to drink as they vote—dry. That is a logical suggestion. But if the issue is to be made one of hypocrisy, it would be equally logical to suggest that these officials vote as they drink—wet.

But Mr. Upshaw is not interested in logic. If he were, he would call upon the state of Georgia and its officials to take a new oath of allegiance to the constitution including the fourteenth and fifteenth as well as the eighteenth amendment. He would demand the enfranchisement of Georgia Negroes according to the federal constitution. He isn't, and doesn't.

Editorial of the Day

CONTRADICTIONS ABOUT IMMIGRATION.

[Free Translation from L'Italia.]

THE CHICAGO TRIBUNE, as we have had occasion to say before, is a great paper. It is especially interested in discussing every great national problem, among them quite especially that of the digestion of immigrants. Not a week passes without our having a chance to read some opinion in its editorial columns, broadminded views at times, but unfortunately the very next time perhaps narrow and chauvinistic. Expressions so much at variance with each other are not reliable, because they are too uneven.

Thus, in regard to a recent article, "Italy's Problem Must Not Become Ours," it should be noted that De Michelis, the general commissioner of Italian emigration, was the authority who in the course of his recent visit to America had already made the suggestion to the Washington immigration officials, and that upon the basis of these communications the head of the Italian government then informed the United States government, in case the Italian quota of immigrants could be raised, Italy was willing to adopt all selective measures, even the most rigid ones which might be suggested by the United States, to ward off any unhealthy and unassimilable elements.

A greater Italian immigration is desired by the industrial classes in this country. They have for many months been very open mouthed in attributing to the lack of workers the stunted condition in which American industries are. Hence Fascist Italy—as long as THE TRIBUNE insists on tracing this matter to Premier Mussolini—could not be any more reasonable. She says: "You complain of a lack of hands? Stop worrying; I offer you excellent ones. Make your own selection."

This differs not a little from any such thing as an effort to disturb the working of the melting pot by promiscuously pouring in all kinds of slag and refuse. If the writer of the editorial refegred to had been more considerate, he would not have presented the suggestion in such a biased aspect. And if he had taken the trouble to read the articles of many of his fellow journalists, in newspapers which are not altogether without prestige, he would have found that there are respectable voices advocating a course different from the one recommended by him.

NOT THESE TIMES.

When you see a man purmasing several cakes of yeast it's no sign his wife is going to make bread.—The Pacific Legion.

A LINE O' TYPE OR TWO

Hew to the Line, let the quips fall where they may.

A TOAST TO M. T. L.

A toast to comrades of the Line
(A brave and merry crew),
Good health, success and all that's fine,
In sparkling Volstead brew.
New names will come anon to grace
Our loved and famous column,
With wit and wisdom in their place.
Lines gay or sweet or solemn.
But those we've learned to know and prove,
And look for every morn,
Why they're like roses that we love
Too well to mind a thorn.
So here's a health to M. T. L.,
And all its cohorts loyal.
In fact this verse is meant to spell
To all a Yule Tide royal.

VIRGIE SMEDLEY BEIDLER.

CHICAGO, according to the eyer reliable W. G. N., spent $100,000,000 on Christmas presents. Or, not including what our presents cost, $99,999,998.75. Still, if it's going to interfere with The Trib's passion for round numbers, we will give our necktie back. We don't care much for it anyhow; it's got salmon colored polka dots on it.

MR. WILLIAM SCHMEDTGEN RISES IN A BLACK RAGE.

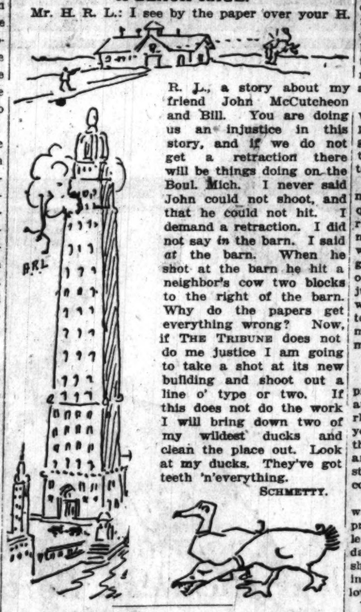

Mr. H. R. L.: I see by the paper over your H. R. L., a story about my friend John McCutcheon and Bill. You are doing us an injustice in this story, and if we do not get a retraction there will be things doing on the Boul. Mich. I never said John could not shoot, and that he could not hit. I demand a retraction. I did not say in the barn. I said at the barn. When he shot at the barn he hit a neighbor's cow two blocks to the right of the barn. Why do the papers get everything wrong? Now, if THE TRIBUNE does not do me justice I am going to take a shot at its new building and shoot out a line o' type or two. If this does not do the work I will bring down two of my wildest ducks and clean the place out. Look at my ducks. They've got teeth 'n'everything.

SCHMETTY.

IT HAS BEEN well remarked that this year is drawing to a close. Your pastor in this Cathedral of all the Columns feels after a year's frantic struggle that he of all mankind should say, "We have done those things we should not have done and we have left undone those things we should not have left undone," or words to that effect. We want to straighten out as many of these things as possible before this year ends. We cannot carry our guilt over into the new year. One thing which has been an especially heavy burden on our conscience was a poem that came in soon after Michael Cöllins was assassinated. It was mislaid and when it came to light it was not timely. But why must a beautiful poem be timely? We cannot look the new year straight in the eyes if we don't publish that poem before it arrives. We'll do it tomorrow!

FULFILLED WISH.

I would be the current of the streams
To feel the rough embrace of rocks
The soft caress of smooth pebbles!
To carry the sky on my bosom
And the secrets of the moon in my breast!
To sweep securely thru the grasses
Long and lush and glossed with footprints.
To dance in fairy spray below the falls
Or darkly move in hidden pools
Where moss fantastic undulates
In slow weird rhythm.

DEVIE NAY.

ONCE MORE the Christmas jam. Scientists are still struggling vainly to find out which is the bigger, the "I'm buying Christmas presents" crowd or the "I'm taking 'em back" mob.

THE KING OF THE BLACK ISLES.

Dear Sir: As secretary of the "Line & Andy Club," representing ninety-one members residing in a small city over two hundred miles from the home of the "Line o' Type or Two" and "The Gumps," I am instructed to ask for information that will greatly aid the club in its present task.

The club has undertaken to write a short history of the city of Chicago, with the intention of publication. Considerable progress has been made, to the great satisfaction of all members, but it finds that it cannot complete its work until it secures the exact dates of the beginning and end of the administration of each of Chicago's honored mayors. It has this information, with the exception of the following past mayors, for which it appeals to you.

Rev. Williamson,
Wm. H. Thompson,
Bitterroot Bill,
F. Scott McBride,
Prof. Tiernan.

Will you also send the name of the present mayor of Chicago? Assuring you that the club will appreciate greatly any favor you may show it, I am sir, very truly yours,

GEORGE GRUNTT, Sec. "Line & Andy Club."

TO AVOID unjust criticism in the future, we have engaged Mr. P. S. H., Mama X and the Kiddies, and Arthur Jr., to act as censors of the Colyum. They will read all contributions submitted and black out everything that might shock the truly fastidious. After they get through cleaning up the Colyum we're going to sic 'em on Doc. Evans. We will try the kill joys first on a contribution from J. E. D., of Oak Park. Mr. P. S. H.! Mama X and the Kiddies! Arthur Jr.!—On your mark—Ready—

GO!

Dear R. H. L.: You are always so kind, I know you will do something to help a poor, misguided victim of an insatiable ambition. I admire eagerness, zeal, and a desperate, unflinching resolution to maintain established tradition as much as anybody, but when a mad, unreasoning attempt is made at the absolutely mathematical impossible I must protest. I live in Oak Park. I suppose I should have said beautiful Oak Park. Oak Park is full of trees. I never realized before there were so many trees in the world. And now our merchants have put Christmas trees out in front of their stores. A Christmas tree is, after all, not a real tree, but, you see, my poor little dog

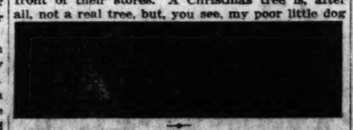

NOAH SAYS IT MEANS RETRIBUTIVE JUSTICE. WHAT DICTIONARY HAVE YOU?

R. H. L.: I also agree with you and Col. Tinée about Wally Reid, but I fail to see, before and after much serious contemplation, where Hachet gets his statement that Ed Doherty is the Nemesis of the Movies. Why vengeance, Hachet, why vengeance? FAILTACK.

WELL, THIS is the morning after and we can only say—

WE HOPE we see you well. R. H. L.

How to Keep Well, By Dr. W. A. Evans.

Questions pertinent to hygiene, sanitation, and prevention of disease, of matters of general interest, will be answered in this column. Where space will not permit, or the subject is not suitable, letters will be personally answered, subject to proper limitations, and where a stamped, addressed envelope is inclosed. Dr. Evans will not make diagnosis or prescribe for individual diseases. Requests for such service cannot be answered.

[Copyright: 1922: By Dr. W. A. Evans.]

VOX POP IS RIGHT!

RHEUMATISM is a form of infection. The common articular rheumatism, sometimes called rheumatic fever, is generally due to infection with some one of the streptococci. But while this is the direct cause of the disease, there may be contributing factors.

People have always thought there was a relation between the weather and rheumatism. They hold that cold, damp weather is a cause and that the late autumn, winter, and the early spring were the seasons of prevalence.

Newsholme threw a bomb into this opinion in 1895 by publishing a statistical study which proved that the popular opinion was diametrically wrong.

These studies show that in the seasons of heavy rainfall there was but little rheumatism. In the season of light rainfall there was much. If there was a heavy rainfall for two or three years, or two or more years of drought, the rheumatism rate fell or rose to the extreme, according to which type had prevailed.

In the season of high temperature there was much rheumatism and of low temperature there was little; and that the great epidemics of rheumatism followed two or three successive years of high temperature.

His theory was that the cause of rheumatism lived in the soil: that the required amount of soil moisture caused rheumatism. The height of ground water must be at just the right level. If there was too much soil moisture and the ground water rose too high it drowned out the cause of rheumatism. Also that just the right temperature of the soil was another requisite. The best soil temperature was one in which the thermometer set in the soil registered a little more than 50 degrees steadily.

Greenwood and Thompson studied the prevalence of rheumatism in England—at least they studied the statistics of rheumatism covering a period of thirty years. Their study led them to support the opinion that Newsholme was right and the popular opinion wrong. Longstaff's investigation led him to the same conclusion.

But these men did not have their own way. Poynton made a study which proved that rheumatism was most prevalent among people who lived in cold, damp houses. Gabbett made one which showed that rheumatism was prevalent in weather which was characterized by low temperature and heavy rainfall.

Whitman's study led him to think that rheumatism prevailed in wet, cold, cloudy weather with the thermometer in the air reading less than 65.

The most recent study is that of Young. It, too, is statistical and relates to Great Britain. He concluded that when and where the rainfall is excessive the rheumatism rate is high. Likewise, that cold weather is a factor. In a word, that the popular opinion is correct. Cold, damp weather is rheumatic weather.

It seems to me that the popular opinion now has the weight of authority, as the judges would say.

Why these contradictions? One reason, I think, is that there was no agreement as to what was rheumatism. We are much in need of a dozen new names in place of the old one. What we call rheumatism is a motley of divers disorders.

HELPING A HAMMERTOE.

F. O. J. writes: "Answering A. S. G. in regard to 'hammertoe,' I know of two persons cured of that trouble by wearing a much longer, broad-toed shoe. Many people have second toe longer than great toe, and shoe generally being fitted to length of great toe, especially in case of growing children, cause second toe to be pushed back.

"Let me add that a drop or two of perchloride of iron applied with a small swab of cotton will stop pain caused by ingrowing toenail, meantime taking care that nail is properly trimmed for permanent cure."

FOR CONSTIPATED BABY.

S. A. A. writes: "Mrs. L. V. inquires what she can do to correct constipation in a 7 month old baby.

"I corrected our baby of constipation by giving it bowel exercises. Place the child on its back upon a table. Place one of your hands on the child's abdomen, the other hand under its head, and raise it to a sitting posture, and then back again. Repeat this several times.

"Also, still with one hand upon the abdomen, raise first one leg up and then the other.

"Caution: Give these exercises on an empty stomach."

COULDN'T EAT ENOUGH.

Miss F. A. T. writes: "1. I have been told that apples are fattening. Is that true?

"2. Is unsweetened jello fattening?"

REPLY.

1. No. I do not think the stomach will hold that many apples.
2. No.

O. K. IF IT'S BOILED.

M. A. writes: "Is there danger in using river water for drinking, after it has been boiled?"

REPLY.

There is none.

MOTHER'S MILK.

E. Y. writes: "Is it possible for a woman who is pregnant to have a very small quantity of milk in her breasts?"

REPLY.

Yes—it is quite possible.

PRENATAL CARE.

Mrs. L. R. E. writes: "1. Have been advised that hot baths are harmful during pregnancy, as they often cause miscarriage.

"2. Have heard, too, that sitz baths are beneficial.

"3. Please advise me where to write for government bulletins on prenatal care."

REPLY.

1. You have been wrongly advised.
2. They are.
3. Children's bureau, department of labor, Washington, D. C.

NO HARM HERE.

S. S. T. writes: "Please advise what harm there would be in one taking a five grain capsule after each meal of calcium lactaphosphate."

REPLY.

None.

FATTENING.

T. L. L. writes: "Please state whether muffins made of bran and graham flour are fattening."

REPLY.

They are, assuming that you eat them extravagantly.

FRIEND OF THE PEOPLE

Letters to this department must be signed with names and addresses of the writers.

CITIZENSHIP OF PORTO RICANS.

Chicago, Dec. 16.—[Friend of the People.]—What citizenship has a Porto Rican, born five years before Porto Rico was taken from Spain?

An act approved March 2, 1917, provides: "That all citizens of Porto Rico . . . and permanently residing in that island and not citizens of any foreign country are hereby declared and shall be deemed and held to be citizens of the United States." Provision was made that those not desiring citizenship might so declare.

FRED J. SCHLOTFELDT,
Chief Naturalization Examiner.

WAY FOR COAL ON 71ST WESTERN.

Chicago, Dec. 13.—[To the Friend of the People.]—On 71st street, east, between Western avenue and the alley, the gas company some time ago installed some improvements, with the result that this particular thoroughfare is absolutely impassable because of the condition in which the workmen left it. This complaint applies particularly to the north side of street, where dirt and clay have been piled against side of my house, thus making it impossible for me to lay in my winter's supply of coal.

The back fill at this location was left high to allow for settlement. All surplus dirt has been removed.

THOMAS H. BYRNE,
Superintendent of Streets.

SLOVENLY BUILDERS.

Chicago, Dec. 19.—[To the Friend of the People.]—A new store building was erected recently in the vicinity of Devon and Magnolia. The painters and builders have thrown their rubbish in the back of the building under my windows. The rubbish has attracted rats and mice. I have notified the health department.

M. V.

The agents of the new building at Devon and Magnolia avenue, pursuant to a notice served upon them by the ward superintendent, have promised to make arrangements for the removal of débris from the building.

THOMAS H. BYRNE,
Superintendent of Streets.

WHY IS A STREET INSPECTOR?

Chicago, Dec. 19.—[To the Friend of the People.]—Clarendon avenue, not so long ago paved with asphalt, and one of the principal arteries for automobile traffic north, is rapidly becoming full of holes and waves. Surely if there is such a party as a street inspector he would see this, also Broadway between Diversey and Sheridan road, there are many spring breaking and abrupt holes which should be taken care of.

Both of these streets are heavily traveled.

G. B.

Repairs were made on Broadway between Diversey and Cornelia avenues a few days after complaint was made.

THOMAS H. BYRNE,
Superintendent of Streets.

CITIZENSHIP OF STEPCHILD.

Chicago, Dec. 17.—[Friend of the People.]—A foreign born child arrives in this country when 2 years old. His father dies a few years later without having been naturalized. The mother marries again, a citizen of the United States. Is this child after reaching the age of 21 a citizen of the United States?

W. O. W.

Courts generally hold that the stepchild became a citizen upon remarriage of mother to citizen of the United States.

CHIEF NATURALIZATION EXAMINER.

USING AUTHOR'S WORK.

Chicago, Dec. 21.—[To the Friend of the People.]—1. May one writing a book on a technical subject incorporate tables and data used by a previous author without the permission of that author?

2. If one does use such tables, is it necessary to mention their origin, or is this just customary?

R. M.

1 and 2. Depends upon whether the previous work was copyrighted.

TRIBUNE LAW DEPARTMENT.

50 YEARS AGO TODAY IN THE TRIBUNE (FACSIMILES)

CHRISTMAS IN CHICAGO.

Happiness and Good Will All Over the City.

The Churches, Theatres, and Saloons Well Patronized.

As the weather report predicted, Christmas was cloudy, and milder than the days preceding it. To-day we are to have northwesterly winds and colder weather again.

King Kamahmaha of the Sandwich Islands is dead, and a movement, which may end in revolution, has at once begun, for a free form of government in the island.

SUBURBAN REAL ESTATE.

FOR SALE—IN GOOD BUILDING ZONE NORTH OF [illegible] ON [illegible] AVENUE, [illegible] ROOMS AND BATH, [illegible] AND LAUNDRY.

MEMORY TESTS

1. What is the difference between organic and functional disease? In organic disease the tissues of the organ itself are affected; in functional disease the organ itself is sound, but there is a derangement of the nerve centers that control its action.

2. Why was Moses' life endangered? King Pharaoh had ordered all male children killed.

3. What are pralines? A confection of nut kernels, usually of almonds, roasted in boiling sugar until brown and crisp. Sometimes made of brown sugar containing pecan meats.

4. What was the basilisk or cockatrice? In mythology, a monster produced from the egg of a cock, hatched under a toad or serpent. The animal was the king of serpents. There were several species; one burned up whatever approached it, and the second struck instant terror followed by death with its look.

5. By what other name is a giraffe called? A camelopard.

WHY NOT A CONTRACT TO CLEAN UP AFTERWARDS?

VOICE OF THE PEOPLE

Writers should confine themselves to 200 or 300 words. Give full names and addresses. No manuscripts can be returned. Address Voice of the People, The Tribune.

ENLIGHTENMENT ON THE MOTORMAN'S PROBLEMS.

Chicago, Dec. 20.—In regards to Mr. J. Tierney's epistle, I feel as though it is hardly worthy of recognition, but by way of offering a little enlightenment in regard to that which seems to have aroused his ire, I think it might not be time lost on my part. Possibly after he has digested these few lines he might have altogether a different understanding and better feeling toward the street car man. In the first place, I believe Mr. Tierney is a chronic criticizer. Such a man is generally so small that he cannot see the shortcomings of himself. He is simply perfect. Now in regard to the starting and stopping of street cars, our friend right here demonstrates that he does not fully understand what he is talking about. For his special benefit and also others who might feel as Mr. Tierney does, I will endeavor to explain the cause of the jolting when stopping and starting street cars. First, the mechanism of the car might be greatly at fault—there is nothing that can continue on forever without getting out of order. Second, now we have what is known as a slippery rail, and on that rail we have to use sand to make the car stop; this causes the car to stop with a jolt. The same can be said with the starting. Now, Mr. Tierney, I am not much on giving advice, but I am going to offer this to you, for it was handed to me when I was a kid and I profited by it: "Criticize yourself first and then you will find that you have no room to criticize any one else."

CHAS. B. HILL.

KEEP BUSINESS BUILDINGS IN BUSINESS NEIGHBORHOODS.

Chicago, Dec. 20.—In today's TRIBUNE is an article about an eighteen story insurance building to be erected on the northwest corner of Michigan avenue and Delaware place. While the insurance fraternity requires the erection of such a building, why not construct it in a location where it will harmonize with its surroundings? The location chosen for it is in the heart of a wealthy residential and apartment building district. Every one knows the deteriorating effect on property values as regards residential purposes when a commercial building is erected in a residential neighborhood. If the owners of the contemplated office structure desire to build on North Michigan avenue, there is plenty of space between the river and Chicago avenue. If there was a zoning ordinance in effect the proposed building could never be erected on the chosen site. If the owners have the welfare and beauty of the city at heart, they will build on the boulevard south of Chicago avenue, where such buildings rightfully belong, and not north of it.

M. D.

KEEP IMMIGRATION DOWN AND WAGES UP.

Chicago, Dec. 20.—The manufacturers' association is very apprehensive lest there be a shortage of labor, and seems determined to lift the ban on immigration restriction laws. They evidently would like to see an influx of immigrant cheap labor. Were they so solicitous of the wage earner's welfare when help was plentiful? The fact is, there is no shortage of labor in this country at the present time. There are thousands of American citizens right now walking the streets of Chicago and other cities in search of employment at fair wages. One of the outstanding important signs of civilization during this era of progress is the recognition of labor's rights, preserving its standard of living, making good citizens, and prosperous times for everybody, both laborer and employer. Labor is an important commodity that should never be cheapened at the sacrifice of allowing big fortunes being amassed by a handful of selfish gluttons, who thwart progress and prosperity. It would be a grave mistake even to attempt to get back to the time when labor was cheap, with nothing to spend and nothing to buy.

Conditions are just now beginning to assume sound and stable prosperity for everybody—the masses are having a taste of prosperous times, putting money in circulation, from which all reap a benefit.

A demand for labor and lots of work is the goal we've been striving for, and to get back to no work and too much help would be a step backward that might be ruinous to the country.

H. F. S.

WHY IS BRITAIN GREAT?

Peoria, Ill., Dec. 20.—In your editorial commenting upon Lady Astor you think with the sentence, "Great Britain is a great nation, and sometimes we wonder why."

Without attempting the audacious task of answering that question, one can, even in a letter, hint at least a few reasons. One is indicated by the fact that the English colonists in America were able to lay the foundation of a great nation, even though the materials from which that nation was constructed were as incongruous as the violent Quaker hating Puritan of the north and the hidebound aristocrat of the south. These came together, united, conquered, and in that word "compromise" your question is answered in part.

Perhaps another reason may be found in educated brain power devoted to government. An aristocracy is obnoxious to us in America, but it has produced in Great Britain in every generation a high quality of educated intellect devoted to public affairs. Constantly a process of artificial selection goes on which enhances the ability of the aristocracy as a whole. The heir of the super successful merchant marries an aristocrat—the son of the aristocrat weds the daughter of the successful tradesman. The resulting children inherit the abilities of both.

Another reason may possibly be found in national traditions.

C. T. J.

BRING OUR HOSTAGES BACK FROM THE RHINE.

Chicago, Dec. 20.—Withdraw our soldiers from the smoldering crater. To leave them may prove to be the greatest violation of American common sense that can be imagined.

America can never become the ideal republic, the home and refuge of all that is best, the fulfillment of dreams of prophets, unless we cease meddling in political policies after the rotting autocracies of Europe.

LESLIE L. LORD.

RIDICULOUS.

Chicago, Dec. 21.—Mr. Eugene Shubart's letter published in THE TRIBUNE today, stating that children should be kept off the streets, is ridiculous.

Mr. Shubart, were you ever a child?

Remember, it's the children of today who make the men and women of tomorrow.

MARIE P. MARKHAM.

"THE WAGES OF SIN IS DEATH."

Oak Park, Ill., Dec. 20.—Why the maudlin sentiment about the latest fallen screen artist? "The wages of sin is death." The men and women gifted by nature with beautiful bodies and the intelligence to utilize their attractions on the screen should respect the public sufficiently to keep their names clean, as it is from the public they receive the wealth in which they wallow.

MRS. A. GRAY.

HEREDITY AND POLITICS

[From Punch (Copyright).]

Late Political Agent: "Well, Mackinton, I hear you voted against me at the election. I can't understand you being a Conservative."

Mac: "Weel, ye ken, ma faither was yin, an' ma grandfaither was yin, an' ma great-grandfaither afore that."

Agent: "Ah—and what if your father had been an idiot, and your father an idiot, and your great-grandfather an idiot?"

Mac: "Weel, then, sir, I micht hae been a Leeberal."

SHERIFF TO RAID "MOON" JOINTS IN RURAL TOWNS

Sergt. Foley's Death Sets Hoffman on Warpath.

Saloons and road houses in the country towns around Chicago, where, according to reports, moonshine is being sold in defiance of the law, are to be raided by picked squads of deputies under the personal command of Sheriff Peter M. Hoffman, it was learned last night.

The raids are to be the first step of the investigation by Sheriff Hoffman into the death of Sergt. James Foley, county highway policeman, who dropped dead in a dining room in the Waukegan tavern from the effects of what is said to be poisoned "moonshine."

Confers with McNally.

Mr. Hoffman had a long conference with City Chemist William D. McNally yesterday, during which it was brought out by the latter that there have been a number of deaths recently where it was discovered "moonshine" or poisoned whisky was the cause.

"In my estimation, the man who deliberately hands a person a drink of poisoned booze is one of the dirtiest scoundrels on earth," Sheriff Hoffman said. "If there are such men selling booze I am going to do what I can to put them out of business and behind the bars.

"Dr. McNally and I are both of the opinion that Foley died from poisoned booze and what we want to know is where he got it. From reports of men working on the case, I have learned that the officer "made the rounds" and had a number of drinks before he arrived at the Waukegan tavern.

Ate Hearty Meal.

"I have no evidence that he was served any drinks in the tavern. He sat down at a table in the kitchen and ate a hearty meal. Then, while his two companions were out, he toppled over on the floor and died. Whatever he had in his system certainly hit him quick."

The contents of the vital organs of the policeman are in the hands of Dr. McNally, who will analyze them as soon as possible. It was established by a coroner's physician, however, that the man died from some kind of poison. As there were traces of whisky present, it was announced that he apparently met his death from the effects of poisoned booze.

Records in the coroner's office show that the number of deaths due from alcoholism and "moonshine" poisoning is on the increase. While a majority of the cases is found among the haunts of "bums" and in the neighborhood of the cheap "flophouses," there are numerous cases of well to do persons dying from the poisoning.

Sheriff Hoffman said last night that he intended to seek the assistance of Prohibition Director Roscoe C. Andrews, who has a number of operatives in his force who are experts on the subject of "moonshine" poisoning. It is possible that the two forces will combine in the campaign, as Director Andrews has already announced his intention of making hundreds of raids throughout the state during the holiday season.

Wishes Attendant "Merry Christmas," Then Expires

Peter Jens, 77 years old, 1132 West Adams street, lay in the county hospital yesterday suffering from a fractured skull, due to a fall downstairs two weeks ago. All around him the other inmates were enjoying the Christmas festivities. Jens called an attendant. "So I won't forget," he said. "I wish you a merry Christmas and a happy New Year." A moment later he collapsed and fell back dead.

MRS. J. M. BARNARD, PIONEER OF CHICAGO, TO BE BURIED TODAY

MRS. JENNIE M. BARNARD.

Funeral services will be conducted at 2 o'clock this afternoon for Mrs. Jennie M. Barnard, widow of Frederick Barnard, an early settler and printer of Chicago, who died at her home in Oak Park last Saturday at the age of 84. Services will take place at the residence, 935 South Boulevard, Oak Park, and afterwards at Forest Home cemetery.

Mrs. Barnard was born in Prescott, Ontario, and came to Chicago in 1858, living near Lincoln park until 1870, when the family moved to Lombard, Ill. Twenty years later she came to Oak Park, where she had lived ever since. She was a member of the First Congregational church of Oak Park and of the "Borrowed Time club." She leaves four children, Albertine B. Miller, Alice M. Wagner, Edward T., and William F. Barnard.

Greece Adds 600,000,000 Drachmas to Paper Money

ATHENS, Dec. 25.—[United Press.]—The revolutionary government has added 600,000,000 drachmas [roughly $1,500,000] in paper to Greek currency now in circulation.

KEEPS XMAS EVE VIGIL BY BODY OF MAN SHE SLEW

Louisville, Ky., Dec. 25.—[Special.]—After sitting up for more than twelve hours with the body of the man she confessed she murdered, Mrs. O. L. Jones, 45, divorcee, this morning surrendered to the police and told them she had shot to death Oscar L. Black, 44, an automobile salesman, in her apartments.

According to Mrs. Jones, she shot Black about 6 o'clock, Christmas eve. The body toppled in a corner. She placed an overcoat and blanket over it and sat up the rest of the night. Early this morning, she called her 17 year old daughter, Clara, and told her what had happened. The police were notified. Mrs. Black refused to discuss the tragedy.

Four years ago Black was named by Jones as co-respondent in a divorce suit. The case was dismissed and Mrs. Jones obtained a divorce without opposition.

The coroner's examination showed Black had been shot once in the back.

Numerous letters written by Mrs. Jones and Black are in the possession of the police. They refused to divulge their contents.

Jones and his daughter left for Cincinnati tonight. He said he intended keeping his daughter away until the trial. Mrs. Jones was arraigned in police court on a charge of murder and the trial was continued. She refused to discuss the tragedy.

New York San Francisco **Jaeger** Boston Philadelphia

WOMEN'S CAMEL HAIR TOPCOATS

62.00 to 106.00

FOR travel by land or sea, to the Northland or Southland, for Town and Country—the topcoat of Camel's Hair is the first requirement of the woman of Fashion—who quite instinctively shows preference to the types sponsored by Jaeger.

To the soft, light, warmth-giving texture of pure camel's hair Jaeger contribute jaunty, yet dignified lines that express good taste in styling. Finely tailored in our own workrooms with infinite care for detail, these topcoats may be had in belted or unbelted types with raglan or set-in sleeves and plain or pleated backs; in light, medium or heavy weights.

MAIL ORDERS & INQUIRIES INVITED

222 No. Michigan Ave.
Near Lake Street

Madame Dorothy

After Christmas Reductions

Closing out an especially limited assortment of

Gowns and Wraps

1/3 off

An opportunity of utmost interest to the fashionable madame or mademoiselle—for it is the first time that Madame Dorothy has offered her inimitable Paris creations and reproductions at greatly reduced prices.

FRENCH SALON—THIRD FLOOR.

Bedell

State Street
Corner Monroe

HENRY C. LYTTON & SONS

A Special Selling That Has Never Been Equalled in Quality, Distinctiveness or Value

1500 Finest Scotch

Crombie Overcoats

$68

Fabrics Loomed in Aberdeen, Scotland, That Because of Their Richness, Serviceability and Warmth Are the Last Word in Quality—There Is Nothing Finer Made

There never has been an event of this kind, but we believe the men of Chicago will appreciate an opportunity to purchase, at such a pronounced saving, Coats which are without question the finest that it is possible to produce. Beautiful rich, soft, rug-back weaves in big, roomy Ulsters and Dress Coats. Nearly all have quilted linings. These Coats are not a manufacturer's end-of-the-season cleanup. The patterns and qualities were selected with the same care as they would be at the beginning of the season.

A Special Purchase of 2000 Society Brand and Fashion Park Finer

Suits and Overcoats

$48

Suits Include Hundreds of Rich Blue Stripes—Overcoats with Smart Plaid Backs—Big Roomy Models

Every one of these 2,000 Suits and Overcoats was carefully selected from the surplus of Society Brand's and Fashion Park's finest clothes. All the patterns are the newest. The models and tailoring are in keeping with the style and quality maintained by these two makers. Many broken lines of our own finer grades and Four Piece Golf Suits are included at this price.

See Our Windows to Get a Real Idea of the Values in This Great Event

THE HUB

Henry C. Lytton & Sons

STATE at JACKSON—*on the* Northeast Corner

SERIOUS CRIMES BY BOYS SHOW DROP IN 1922

Disorderly Cases Gain, Court Report Says.

Marked decrease in the number of serious crimes charged to boys, an increase in disorderly conduct cases, and a falling off in larceny are noted in a review of the year's work the Municipal court made public yesterday. The figures were compiled by Charles H. Trimbill, chief clerk of the criminal department.

In his section, Judge Charles F. McKinley of the Boys' court points out that 6,955 boys were brought before his court for trial during the year.

"These boys, while not charged with serious offenses, are sadly in need of strict discipline," Judge McKinley said. "It is the absence of proper home training and discipline that leads them to the Boys' court."

Drive Out Bond Sharks.

Besides disposing of a heavy docket, Judge McKinley cites the following as among the reforms he has instituted:

Driving professional bondsmen, runners, and fixers from the court; establishing a new system of indexing; enforcing a rule that the police must notify the parents of every boy of the arrest and time of trial.

"During the coming year," Judge McKinley added, "it will be our aim and purpose to accomplish the following:

"To reduce the number of boys brought into court; to secure the establishment of a detention home, other than the jail, for the confinement of boys pending the disposition of their cases, and to extend the 'big brother' work so that every boy who is in need of supervision will have the helping hand of a friendly 'big brother'."

Disorderly Cases Increase.

Disorderly conduct cases handled by the Municipal court numbered 67,694 cases this year as again 51,300 last year.

Burglary shows a decrease; robbery a slight increase. Larceny also shows a falling off. Burglary this year totalled 1,515 cases; last year 1,994 cases were prosecuted.

Two thousand two hundred and sixteen cases of robbery were disposed of as compared with 2,130 in 1921. Larceny cases fell about 500 below the 2,972 mark last year.

Speeders' Court Busy.

The automobile branch handled the largest number of cases, a total of 51,861, with 19,900 discharged. Persons fined numbered 29,273. One hundred and seventy-seven were sentenced to the House of Correction and three were held to the Criminal court; 1,911 were dismissed for want of prosecution, and 69 released on probation.

In the Domestic Relations court a total of 6,768 cases were disposed of. Of this number 562 were discharged and 1,295 fined.

The social service department of the court brought about 2,607 reconciliations, having interviewed some 32,000 men and women.

The Morals court disposed of 7,280 cases.

Man Loses Way in Fog and Walks to Death in River

Fog which hung over the city early yesterday led to the death in the Calumet river of Andrew Hazzard, 69 years old, 9611 Avenue L, a stationary engineer employed by the Lehigh Valley Coal company. Unable to see where he was going, he walked off the bank into the river at 101st street and drowned. Steve Kurcawiak, 8844 Muskegon avenue, a fellow worker, heard his shouts and ran to the spot, but only saw a dinner pail floating on the water. He notified the police and the coast guards, who recovered the body some four hours later.

Back from Russia

Denis P. Murphy, who has been absent for more than a year in famine stricken Russia, spent Christmas at home with his father, Michael T. Murphy, 1227 East 54th street.

Second Blood Transfusion for Edgar C. Frady Today

Miami, Fla., Dec. 25.—[Special.]—A second blood transfusion for Edgar C. Frady of Chicago, charged with the murder of his wife here last winter, is planned by his physicians tomorrow morning, they announced tonight. Frady's condition was said today to be greatly improved over that prior to the transfusion of last week, when Miss W. K. Jones, Frady's persona. nurse, gave him a quantity of her blood. Another nurse at the Riverside hospital here has volunteered for the second operation today.

SON KILLS FATHER AND SELF.

Galesburg, Ill., Dec. 25.—Albert Peterson, 30, shot and seriously wounded his father, Elof Peterson, 60, at their home today and then killed himself, neighbors say.

HOLD UP BANKER AT HIS DOOR; LOOT 2 HOMES

(Continued from first page.)

by persons familiar with the interior of the apartment is indicated by the ease with which they obtained entrance through a second story window and their intimate knowledge of the arrangement of the bedrooms.

Numerous telephone calls have been received during the last year, according to Mrs. Schaaf, during the middle of the night, and it is believed that this manner was used to ascertain the hours at which members of the household were accustomed to retire.

The evening previous to the robbery, Mr. Schaaf had been detained at his office and Mrs. Schaaf had attended the opera. They both returned home late and did not go to bed before 1 o'clock Thursday morning.

Hand Brushes Her Face.

About 3:30 o'clock, Mrs. Schaaf was awakened by the odor of chloroform. A hand brushed across her face. She heard catlike movements about the room. Then, apparently satisfied that the chloroform had brought unconsciousness, the intruder groped beneath the bed.

Mrs. Schaaf, however, is partly immune to the effects of anesthetics, owing to a number of recent operations, and as the robber dropped to the floor, she crept from the other side of the bed.

Making her way to the room occupied by Mr. Schaaf, she aroused him. Together they went to the room where their 6 year old son, Harry Jr., and the maid were asleep. Awakening the maid and the child, they preceded them into the dining room.

Whispers Police Call.

There, Mr. Schaaf whispered a call for the Hyde Park police station into the telephone and summoned help.

Then the little group, huddled together, waited as the robbers rummaged about in the adjoining room. After a short time the intruders entered the room occupied by Adams, the 9 year old son.

Fearing that the anesthetic would be applied to the sleeping boy, Mr. Schaaf hammered on the wall with the haft of his butcher knife.

"Who's there? Whoever it is had better get out!" he cried.

Then came the scuffle of feet, muttered warnings as the robbers made their escape through the rear doors. A moment later police arrived, but a search of the neighborhood failed to reveal the burglars.

THE R. T. FOX BURGLARY

The theft of gems valued at more than $10,000 from the Wheaton home of Richard T. Fox, former superintendent of streets and later employed by a citizens' organization, was disclosed during the day by an appeal to Chicago police to search pawnshops for the missing articles.

Insurance company detectives investigating the theft are working on the theory that the robbery was an "inside job," and have been working quietly since Friday. The exact date on which the jewels were taken is not known.

Six articles were taken, according to John Beard, former captain of the Chicago police force, now an insurance company investigator, who reported the robbery to the local authorities on Saturday. They include a platinum barpin set with diamonds and sapphires, a circlet of pearls, a diamond and sapphire studded brooch, a strias of pearl beads with an amulet of Chinese jade attached, and a platinum wedding ring.

Mr. and Mrs. Fox are spending the holidays at their mansion at Big Stone Gap, Va., and could not be reached last night.

OTHER CRIMES

Unindorsed certificates for $200,000 worth of stock in the Commanders Motors company was stolen from the automobile of Hugo Ogren, vice president and general manager of the concern, living at 3162 Potomac avenue, while the machine was standing in front of the home of his brother at 1926 North Keeler avenue last night.

Mr. Ogren was on his way to Christmas dinner at the home of his father, and had stopped to pick up his brother. While he was in the house, which was not more than ten minutes, he said, the bag containing the stock disappeared. He feels that his signature in a savings bank book, also in the grip, may enable the thieves to forge his name to the stock.

One Bandit Shot.

One bandit was shot and two others were captured early in the morning by Policeman Joseph Karson of the Cottage Grove avenue station, after they had robbed Emil Olson, a bartender in a saloon at 2973 Wentworth avenue. The wounded bandit is Walter Baird, 25, 3952 Wentworth avenue, and those captured are Martin Hein, 19, 3017 South Canal street, and James Glenco, 21, 255 West 24th street.

Burglars entered the furniture store of Schulle & Co., 121 South Wabash avenue, late Sunday, taking oriental rugs valued at between $20,000 and $40,000. The burglary was discovered by a watchman, who noticed that the rear door of the establishment was open.

TUG AND CREW OF 8 BELIEVED LOST ON ERIE

Cleveland, O., Dec. 25.—The mystery surrounding the disappearance of the tug Cornell, missing for four days, remained unsolved tonight, and for the first time it was conceded by vessel men that the tug, with its crew of eight, probably had gone down. Four tugs which have been cruising Lake Erie reported late today they failed to find any trace of the vessel.

H. B. Shaver, superintendent of the government air field here, today received orders from the postmaster general to enlist air mail machines in the search for the Cornell.

The Cornell's disappearance parallels those of the Chicora on Lake Michigan and Pere Marquette and Bessemer Car Ferry No. 2, between Conneaut, O., and the Canadian side. Both of these boats simply "disappeared."

It Cleans Renews and Polishes—

Stafford's RENOL

"The Creamy Polish"

The all-round polish for furniture, floors and the automobile. Get a free sample at your dealer's. Made by the Makers of Stafford's Ink

MILLER KINS

CHILDREN'S SHOES

Annual Sale!

Sizes 7 to 11, $4.95

Sharp reductions on the finest children's shoes made—affording an opportunity to secure long wearing, highest quality boots and shoes at the lowest price of the year!

New low sale prices begin at

$3.45

Sizes 7 to 11, $6.95

At the shops of I. MILLER

State Street, at Monroe (Mentor Bldg.)

ERWIN, WASEY & COMPANY

Advertising

CHICAGO

NEW YORK PARIS LONDON

It is the conviction of the men in this organization that in advertising as in any other serious work, the smallest job is quite big enough to be done well

We have complete advertising organizations in both London and Paris, for the service of clients doing business in the United Kingdom or on the Continent

MARSHALL FIELD & COMPANY

THE STORE FOR MEN

A Separate Store in a Separate Building

BEGINNING THIS MORNING, AN EXTRAORDINARY SELLING OF

1,000 SUITS of Fine Imported Woolens

$50

A New and Unbroken Assortment—Offering the Best Value We Have Noted This Season

GOOD SUITS at fifty dollars are not unusual. We have had them before, and we shall have them again. What makes this Selling an event of outstanding importance is the fact that—

1. Every Suit in the assortment embodies imported woolens of superior quality.
2. Every Suit in the assortment was tailored to the Marshall Field & Company exacting specifications—the highest standard known to the industry.
3. Every Suit in the assortment is now being offered for the first time.

This event is the result of careful planning. Months ago our representatives visited the important loom centers of Scotland, England and Ireland and personally selected the thousands of yards of fine worsteds, tweeds and cassimeres that have gone into the making of these smart Suits *specially for this Selling.*

The result is a full and complete range of sizes for Men and Young Men of every type of build, an unbroken assortment of smart styles to choose from, and an opportunity *to save substantially on clothing of exceptional character.*

THIRD FLOOR

Winter Overcoats, $50

A Special Group Including Imported and Domestic Coats

At this special price we have grouped several hundred smart Winter Overcoats, imported and domestic, in a wide variety of sturdy, attractive fabrics and desirable styles. They offer a very material saving for Men and Young Men.

FOURTH FLOOR

YANK GREETINGS SENT BY TRIBUNE CHEER OLD WORLD

London Forced to Put On Extra Operators.

BY JOHN STEELE.

[Chicago Tribune Foreign News Service.]
[Copyright: 1922: By The Chicago Tribune.]

LONDON, Dec. 25.—At 2 a. m. Christmas morning the telephone in THE TRIBUNE'S London bureau rang and an American voice at the other end of the wire said:

"Say, I am speaking from Liverpool. I just got a Christmas greeting from my pal back in Chicago. It's great. Can I send one back to him by THE TRIBUNE?"

The anxious inquirer seemed greatly disappointed when told that the Christmas lists had closed and that it would be impossible to send his message.

This was typical of the hundreds of Christmas messages of good cheer sent by those in America who remembered to those abroad who feared that they had been forgotten.

Dumfound London Postoffice.

It was only by herculean efforts that THE TRIBUNE was enabled to act as Yuletide Mercury for the many hundreds. The London and Paris bureaus, with large extra staffs, toiled until the early morning hours dispatching individual telegrams to all parts of the old world—to France, England, Ireland, Sweden, Spain, Belgium, Germany, Russia, Egypt, Czecho-Slovakia, and Italy—where kindly words carried thousands of sparks of Christmas cheer to distant hearts.

At London the staid and orderly postoffice officials were dumfounded at the stacks of hundreds of messages which came pouring in on them at short intervals throughout the night.

"This is Christmas eve and we do not expect any one to be sending messages at this rate," remarked an official.

Put on Extra Staff.

From remonstrances the authorities progressed to refusal to accept any more telegrams until the piles already in were cleared. At 9 o'clock the operators said they had sufficient work on hand to keep them busy until Christmas noon, and THE TRIBUNE messenger who tried to hand them another stack of some 200 greetings was shooed out of the postoffice and not allowed to return. The ban was soon lifted, however.

Additional operators were summoned from their homes, where they were enjoying a tranquil Christmas eve, and before midnight an emergency postoffice staff had been organized and the greetings, down to the last one, were rushed to their destination before dawn Christmas day.

GASOLINE BURNS FATAL.

Joseph Roberts, 28 years old, 815 East Marquette road, died in the Chicago hospital yesterday of burns received Thursday when gasoline he was using to light a stove exploded.

'Sheriff Bob' Pinched

Robert Winthrop (Sheriff Bob) Chanler, artist, divorced husband of Lina Cavalieri, and grandson of John Jacob Astor, was arrested in New York Sunday for violating state dry law in a Broadway cafe.
[Underwood & Underwood Photos.]

EX-CHICAGOAN PRESENTS FREE LUNCH TO PARIS

[Chicago Tribune Foreign News Service.]

PARIS, Dec. 25.—The first free lunch ever seen in Paris was offered today at the New York bar when the proprietor, Charles Herrick, late of Chicago, who is promoting the Moran-Niles fight Saturday, served three turkeys, celery, and cranberry sauce.

The news of the food spread like wildfire, and scores of people who never had spent 4 francs for a cocktail besieged the bar, buying a drink in order to get a bit of the American bird. The natives munched the turkey until the last vestige had vanished, and then walked out without finishing their cocktails, which do not appeal to the Frenchman's taste.

"I have seen lots of bar flies in America, but I never saw such demons for free lunch as these guys," said Frank Moran, who witnessed the assault on the turkeys.

SAWS
SIMONDS
MANUFACTURING COMPANY
17th St. and Western Ave., Chicago, Ill.
Ask Your Hardware Dealer For
BLUE RIBBON SAWS

DANCE
—IN—
THE TENT
KEDZIE AND LAWRENCE
OPENS DECEMBER 30

YANKS ON RHINE PLAY SANTA FOR GERMAN KIDDIES

COBLENZ, Dec. 25.—[By the Associated Press.]—Nine hundred children were the guests of the American forces at a huge Christmas tree celebration today. The tree was erected in the Clemens platz and was beautifully decorated. The children, led by school teachers, were presented with packages containing warm clothing, candy and toys. The 8th infantry band furnished music.

Rhineland post of the Veterans of Foreign Wars fed 500 orphans at one of the biggest restaurants in Coblenz, while the American Legion was host to three hundred.

The machine gunners of the 8th celebrated Christmas by taking care of Ehrenbreitstein children. The money left over from the Christmas fund, amounting to about 2,000,000 marks, will be used to purchase milk for children and invalids in Coblenz.

Gobs Aid Refugees.

CONSTANTINOPLE, Dec. 25.—The American cruiser Pittsburgh, eleven American destroyers, and two other ships, lying in the Bosporus, gave Christmas cheer to several thousand refugee orphans, hundreds of whom were assembled by American relief workers headed by Mrs. Elsie White of Grinnell, Ia. The warships were gayly decorated. Turkey dinners were served, and there were gifts for every one from the Christmas trees.

Spending Orgy in Paris.

[Chicago Tribune Foreign News Service.]

PARIS, Dec. 25.—About 10,000,000 or 12,000,000 francs (about $700,000) were spent in Paris celebrating Christmas eve, La Liberte estimates. Montmartre restaurants were open until 10 o'clock today, when the waiters awakened male and female clients who were sleeping peacefully in their chairs or carried them to taxicabs.

The average cost for the night for two persons was 850 francs (about $60), divided as follows: One hundred francs (about $7) a plate for supper, 400 francs (about $28) for four bottles of champagne, 100 francs (about $7) for breakfast, 100 francs for tips, and 50 francs for taxicabs and incidentals.

Unrest in Berlin.

BERLIN, Dec. 25.—[United News.]—Industrial unrest seethed in Germany on Christmas as internal and foreign collapse seemed imminent. Socialists and Communists are stealing recruits to their ranks, believing that each is a menace to the other and that the government of Chancellor Cuno is a menace to both. The dismissal by the government of all surplus railroad workers, which has appreciably swollen the legions of unemployed, has added to the general discontent.

Make Merry at Doorn.

[Copyright: 1922: By the New York Times.]

DOORN, Dec. 25.—Former Kaiser Wilhelm, whose recent marriage appears to have had a subduing effect upon him, blossomed out today in his old time festive spirit for the occasion of Christmas so beloved in the fatherland. Evidently striving to make this anniversary as large a family gathering as circumstances would permit, he included his sons, grandsons, and newly acquired stepchildren.

A large family dinner was given Christmas eve by the former monarch himself and adorned by the bride. After dinner Christmas carols and German songs were sung by all. Wilhelm led the songs, singing lustily and shedding occasional tears when strains of "Tannenbaum" resounded through the hall.

Quiet in Madrid.

MADRID, Dec. 25.—King Alfonso and Queen Victoria observed the Christmas eve festival in the same manner as the majority of their subjects, exchanging gifts of a simple character and passing the evening "at home."

Open Verdict Is Returned in Automobile Fatality

A coroner's jury yesterday returned an open verdict in the case of Clinton Rapp, 11, son of Carl J. Rapp, La Grange contractor, who was killed in a collision between an automobile driven by his father and one operated by Erwin Sollenberger of Naperville. The accident occurred while Sollenberger was on his honeymoon, and while the boy and his father were hurrying home to a Christmas eve celebration.

Real Opportunity for SALES AGENCY

Eastern manufacturer of two established household remedies—a chocolate laxative and aspirin—wants sales agency to take over business in Chicago territory. Good foundation laid. Excellent accounts will be turned over to Sales Agency already operating or one to be organized by responsible parties, financially reliable. Must be aggressive and able to produce business. Well defined co-operation from manufacturer assured.

Address, giving full particulars,

BLACKSTONE MFG. CO.
203 Johnson Ave.,
NEWARK, N. J.

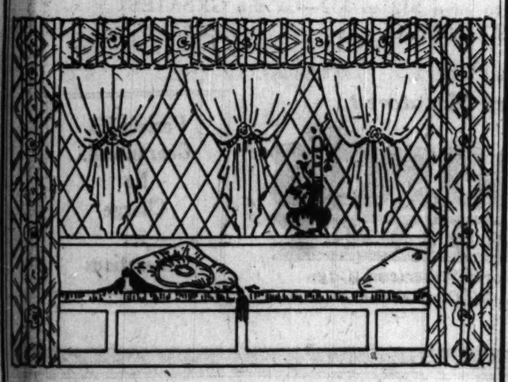

Tobey Curtains

We are showing many kinds of tasteful, ready-to-hang curtains of pleasing designs and correct style.

Duchess Curtains....$4.50 to $25.00 per pair.
Brussel Curtains....$7.50 to $25.00 per pair.
Princess Curtains....$9.75 to $17.50 per pair.
Arabian Curtains....$5.00 to $27.00 per pair.
Voile and Marquisette Curtains—$3.25 to $17.50 per pair
Sectional Panel Lace, $4.00 to $15.00 per yard.

—Pillows—

Many unique shapes and beautiful patterns in different materials.....$3.00 to $15.00

Cedar Chests

A large selection, made of genuine Tennessee red cedar. Very convenient for added storage and are also a protection against moths, from.....$17.50 to $33.75

The Tobey Furniture *Company*
Chicago New York
Wabash Ave. and Washington St.

CARSON PIRIE SCOTT & CO

The lingerie frock returns to vogue in the simple, lovely lines noted in the frock at the right, $125. At the left is a sports frock of a glowing yellow silk, $65.

Newest Frocks for Daytime
Patterned Like Fabrics of the Far East

Persian shawls and brilliant Oriental embroideries Rodier has used for inspiration of these fabrics. With fine grace they take to the new ways of draping—in whose apparent nonchalance is real artistry—or the straight lines whose vogue seemingly grows greater with each new season.

Evening Frocks Are Brilliant With Beads Wrought Like Imperial Jewels

Designed perhaps after the barbaric jewels of a vanished empress, are these gorgeous traceries of beads, cunningly cut like precious stones, seen on the new evening frocks. Exquisite, too, are dance and dinner frocks of lace or frocks of supple crepe satin.

Sketched at the left is a silk crepe frock, $110. The figure in the center of the same drawing wears a coat with monkey fur, priced at $175. The figure at the right, a three-piece frock of a wool lace fabric, $185. Each of these tells of the simple, graceful lines which the new mode brings.

Fourth Floor, North and South.

Where Summer Calls—

The New Modes Take Their Way

Off to the pastimes of sparkling sunlit days, go the new fashions. And for this delightful sojourn are lovely costumes which are as much a part of the picture as the vivid flowers of the tropical gardens.

Here, in a special section, is a bit of the southlands transported for the presentation of these charming modes—for every occasion, the best in the new. These assortments are assembled with that taste for the fine in fashions which makes the apparel sections here unerring guides in selection.

New Blouses of Egyptian Crepe

A new cotton fabric of Rodier is made into a jacquette to wear with sports skirts or with suits. One sketched above is priced at $27.50. Or overblouses of vividly checked ratine are as smart and new.

Silk crepes in Persian patterns make certain stunning blouses. And from France come exquisite blouses of daintily fine voile and batiste, made by hand, in some lovely shade such as peach or old blue, or rose.

Fourth Floor, North.

The New Hats
Follow the Penchant For Pattern

There are broad-brimmed hats embroidered over with wools, then painted in silvery paints or in the colors of the leaves and flowers. Fruit in great clusters is used flat like the fruit one sees in old-time tapestries. On other hats are veils—indeed part of the hat itself—which are worked in Oriental motifs.

"Ophelia"—a soft shade of rose—"deer," the new tan color launched by Talbot, are both promised much vogue. Prices range from $25 to $50.

Fifth Floor, South.

Smart Sports Coats
Of New Wool Fabrics

Many of the newest coats are knit in box style, with wide sleeves. There are borders, too. Sometimes the entire coat is done in a fanciful stitch. One at left, $22.50.

Trim Woolen Sports Skirts

Or of silk and wool "Vel-vey"—new this season. Clever, very, are the new trimmings. Odd button-hole loops, rows of hand-drawn work. And skirts of printed crepe are among the smartest of the new. $13.50 to $27.50. The skirt sketched, $22.50.

Fourth Floor, East and North.

DOWN WITH U. S., UP WITH SOVIET! NEW PARTY CRIES

Workers in N.Y. Advocate Underground Moves.

New York, Dec. 25.—[Special.]—Delegates to the second national convention of the Workers' Party of America today declared for the "dictatorship of the proletariat and the supplanting of the existing capitalist government with a soviet government."

Fear of government prosecution and suppression led the delegates to abandon, at this time, agitating for the open and unqualified acceptance of the principles of the communist internationale of Moscow and its program of armed insurrection. They expressed their sympathetic views, however, through the adoption of a program of principles for the Workers' party.

Fear the Secret Service.

Admitting that they wanted to keep the present Workers' party movement functioning legally and not subject it to prosecution by the department of justice, the delegates appeared to be in an agreement that tactics of force and violence was a matter to be left in the hands of the "underground" movement, the Communist Party of America, outlawed and driven to cover by federal raids in 1920.

German Editor Ever Active.

Ludwig Lore, editor of the German Communist daily, the Volks Zeitung, and spokesman for the foreign language group, led the fight in the convention for "open" communism. He declared that it was the duty of the party to the working class to act at this time.

"We must fight without question," he said, "but we must be still sensible. We don't need to brag about force and violence in our tactics. We must teach the worker to use all means at his command."

Oak Park Senator Halts Trip to Go Under Knife

Plans of State Senator-elect Lowell B. Mason of Oak Park for a business trip to Washington, D. C., were changed suddenly yesterday and on orders of two physicians he was rushed to the Frances E. Willard National Temperance hospital, where he was operated on. His appendix was removed by Drs. Allen B. Kanavel and F. A. Besley, in the presence of Health Commissioner Bundesen, who is a close friend of Mr. Mason.

EUGENICS RULES CATTLE BREEDING, BUNDESEN CITES

New Argument for Marriage Test.

"Diseased and defective cattle are not allowed to propagate. Why should diseased and defective human beings be allowed to do so?"

This argument was put forward yesterday by Health Commissioner Herman N. Bundesen in his fight for a eugenic marriage law, under which would-be brides and bridegrooms would be forced to obtain health certificates as well as marriage licenses, and a law requiring the sterilization of incurable mental defectives and criminals afflicted with incurable diseases. Incidentally the commissioner asserted that the marriage of Mr. and Mrs. Albertus Bode of Oak Park in 1912 was not Chicago's first "eugenic marriage." He claimed that honor for himself on the ground that before his marriage, March 5, 1909, he obtained a certification of his health. He is the father of five healthy children.

Morons Beget Morons.

"Why should a moron be permitted to breed more morons or a diseased person be permitted to transmit venereal disease through marriage, to bring misery upon his wife, children, grandchildren, and great-grandchildren?" Dr. Bundesen asked.

He cited the descendants of the infamous Juke family and compared them with the descendants of the equally famous family headed by Jonathan Edwards, the New England divine of colonial days.

Scientists have traced approximately 1,200 descendants of the Juke union. The disease of the original Jukes—syphilis—has manifested itself in about 40 per cent of their descendants, the records show. Of the 1,200 descendants in seventy-five years, 310 were professional paupers and spent an aggregate of 2,000 years in almshouses; 130 were criminals, and of these sixty were habitual thieves; fifty were prostitutes, and seven were murderers. The Jukes cost the public about $1,300,000.

Edwards Family a Contrast.

In the Edwards family of the 1,394 descendants traced over a period of seventy-five years not one was found to have been convicted of a crime. Here is a tabulation for the Edwards descendants: College students, 295; clergymen, 103; lawyers, 106; army and navy officers, 75; professors, 65; authors, 6; physicians, 60; judges, 30; presidents of railway and steamship lines, 16; college presidents, 13 and vice president of the United States, 1.

"Think what the sterilization of the Juke progenitors or the enforcement of an eugenic marriage law in their time would have meant to society," Dr. Bundesen said.

Former Health Commissioner John Dill Robertson, now president of the board of education, declared himself warmly in favor of Dr. Bundesen's plans "in theory."

"I doubt, however, whether a sterilization law would be enforceable and whether our civilization is sufficiently advanced to permit the endangering of human life through anesthesia for the purpose of performing operations to sterilize American citizens," Dr. Robertson said.

Man Found with Broken Skull Dies in Hospital

An unidentified man, about 40 years old, who was found in a hallway at 609 South Morgan street four days ago, died in the county hospital yesterday without regaining consciousness. The only thing found on him was a card bearing the name Kelly. Physicians found that his skull had been fractured and that he had sustained several minor injuries.

The Grand Prix Car

DUESENBERG

EIGHT CYLINDERS IN LINE

The very highest appreciation of the Duesenberg comes from those who know the behavior of the finest and costliest cars in the world.

DUESENBERG AUTOMOBILES, 2416 MICHIGAN AVE., CALUMET 4789
DUESENBERG AUTOMOBILE & MOTORS CO., INC., INDIANAPOLIS

Last Week of great December Offer—

20 FREE Selections

with Any Model

FEDERAL Electric Phonograph

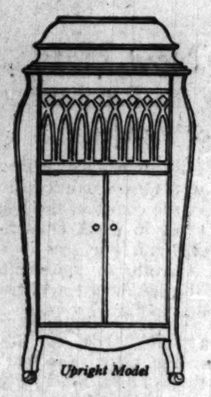

Upright Model

Your choice of records—your choice of upright or console models, three styles in consoles. All Federals have electric motor for winding, automatic stop and electric light at the record disc. The finest, most complete ELECTRIC PHONOGRAPHS to be had anywhere!

$5 Down puts MUSIC in Your Home for NEW YEAR'S.

Easy monthly payments with your electric bills. Don't delay making a selection. If you can't come in today, 'phone for Free demonstration of machine in your home. No obligation to buy. Free Record Offer positively withdrawn Saturday, December 30th. Call at once—

New DeLuxe Console, solid mahogany, three sections, record album cabinet.

Randolph 1280—Local 536

COMMONWEALTH EDISON ELECTRIC SHOPS

72 West Adams Street

Richard's Clothes

North American Building — State and Monroe

Great News for 1,500 Young Men

Extraordinary Sale of

THE L SYSTEM CLOTHES For Young Men of All Ages

H. M. LINDENTHAL & SONS CHICAGO

Highest Grade Clothing Made in America

at Less than Wholesale!

Sale Starts at 8 A. M. Today

Most sensational sale ever held in Chicago. It is not a clearance sale. It is a sale of THIS SEASON'S L SYSTEM Clothes intended to acquaint 1,500 more of Chicago's young men with the wonderful values, perfect fitting, quality and hand tailoring of the finest clothing skilled tailors can produce.

For that reason we arranged with H. M. LINDENTHAL & SONS, 411 S. Market Street, Chicago, to place on sale during the holidays 1,500 L SYSTEM Suits and Overcoats at LESS than wholesale price. The firm is known as the originators of Young Men's styles, exclusively.

L SYSTEM Clothes are beyond question the finest strictly hand tailored garments made. All silk trimmed, silk sewed and hand tailored of only the best imported and domestic woolens. Equal to those garments for which leading merchant tailors must ask $75 to $125.

$65 Hand Tailored L System Suits and Overcoats,
$60 Hand Tailored L System Suits and Overcoats,
$55 Hand Tailored L System Suits and Overcoats,
$50 Hand Tailored L System Suits and Overcoats,
$45 Hand Tailored L System Suits and Overcoats,
$33

Every Suit and Overcoat carries the L SYSTEM Label
Every pair of Trousers has a double seat of the same material

Come up today! Never before have you been able to secure the celebrated L SYSTEM Clothes at this low price. It's your chance to save $12 to $32—at the GREATEST CLOTHES VALUE SALE EVER HELD IN CHICAGO.

If you don't think you are getting the value we claim, we will refund your money cheerfully

Seven Convenient Elevators to

Richard's CLOTHES

3rd Floor North American Bldg. N. W. Corner Monroe & State

Perfect Fit Guaranteed. No Charge for Alterations

Don't Lose Your Hair Try Cuticura

If your scalp is irritated, itching and burning and your hair dry and falling out in combfuls try the following treatment. Touch spots of dandruff and itching with Cuticura Ointment and follow with hot shampoo of Cuticura Soap.

Sample Each Free by Mail. Address: "Cuticura Laboratories, Dept. 21M, Malden, Mass." Sold everywhere. Soap 25c. Ointment 25 and 50c. Talcum 25c. Cuticura Soap shaves without mug.

DANCE —IN— THE TENT
KEDZIE AND LAWRENCE
OPENS DECEMBER 30

EDUCATIONAL

TRAINING SCHOOL FOR NURSES
Accredited 2 Year Course. Entrance Requirements: Physical fitness, 4 years High School or its equivalent. Text books, uniforms, room, board and monthly allowance during training. Winter Term begins January 23. Address Dept. 05, Michael Reese Hospital, Chicago, Ill.

EARN $35 TO $125 A WEEK
Learn motion picture, commercial and portrait photography; 3 to 6 months' course; day or night. Ill. catalog "O." New York Institute of Photography, 630 S. Wabash Ave.

AUTOMOTIVE MECHANICS
Thorough courses in all branches. Day and evening classes. Call, write or phone for descriptive booklet. Lewis Institute, Dept. D, Madison and Rober Sts. Phone West 0791.

EDUCATIONAL EDUCATIONAL

FIFTH ANNUAL
Special Course in Federal Taxes

For Lawyers, Accountants, Business Men, etc.
This is the event of the year to those interested in the Revenue Act of 1921, as it relates to income taxes for 1922. The course this year begins later. The number of sessions is reduced and the length of each slightly increased so that the scope of the course is as far-reaching as ever, yet takes less time from the busy man.

Ten Sessions 7 to 9:30 P. M. N.U. January 5 to February 28, 1923

This is an opportunity to study and discuss, under expert instruction, the new provisions of the law and recent rulings concerning it.
Secure the special bulletin, just issued, containing full information.

Simply say, "Send Me Bulletin No. 10"
Address Room 423, Northwestern University Bldg.
Lake and Dearborn, Chicago

NORTHWESTERN UNIVERSITY
School of COMMERCE
Telephone if you wish—Randolph 1997

GREGG SHORTHAND
SAVES TIME AND MONEY
Day and Night Sessions. Short Hour Gregg School, 6 North Michigan Ave., Chicago, Ill.

MAYO Commerce, Law, Preparatory, Day and Evening Classes. Open to men and women. 431 S. Dearborn St., Chicago. Phone Wabash 5320

BRYANT & STRATTON BUSINESS COLLEGE
Tel. Randolph 1575. 410 So. Michigan Ave.

YMCA SCHOOLS School of Commerce, School of Liberal Arts. Also business, technical, grammar and high school; day and evening classes. Call, write or phone Central 6767 for catalog. 19 S. La Salle St.

AMERICAN COLLEGE OF PHYSICAL EDUCATION
CO-EDUCATIONAL ACCREDITED
Mid-term opens January 31, 1923
Dept. T, 4462 Grand Blvd. Oakland 2250

SCHOOL OF DOMESTIC ARTS AND SCIENCE
New Term opens February 14. Courses in Cookery, Menu Planning, Table Service, Sewing, Millinery. Address Director, Dept. S, 6 North Michigan Ave., Chicago, Ill.

EDUCATIONAL

K. M. I. Leaves for its Winter Home in Florida Jan. 5th
Outdoor life means mental, physical and moral gain. K. M. I. is nationally known for high scholarship and clean athletics. Exceptional Faculty.
Call or phone for information and reservations.
Kentucky Military Institute
Chicago Offices: Suite 32 Auditorium Building. Telephone Harrison 800

Krompier's Academy of DRESS DESIGN
The most practical course ever devised. New and exclusive methods of design on a standard basic outline. You actually make up your best creations in design. Day and evening classes. Men and women admitted. Personally supervised by I. Krompier, master Viennese designer. Call, write or phone (Franklin 3956) for information. Address KROMPIER, Dept. "T," 166 W. Adams St.

Preparatory School
For Law, Medical, Dental, Pharmacy, and other professional schools; for entrance to colleges and universities; for civil service examinations and all other examinations requiring a high school equivalent.
The Balfour Johnstone School
1314 Garrick Bldg., 64 W. Randolph St.

METROPOLITAN BUSINESS COLLEGE
Munson Shorthand. Touch Typewriting, Bookkeeping, Billing, etc. Secretarial Training. Day and Evening Classes. 15 Schools in Chicago and Suburbs. Main Office 37 S. Wabash Ave. Randolph 6300

ST. GEORGE SCHOOL
FOR GIRLS AND SMALL CHILDREN
Day and boarding school. All departments. Regular grammar grades. French and expression included. Home environment, individual attention. Day school that solves the mother's problem. For further information write 4516 Drexel Blvd. Oakland 2746. Summer Camp.

LANGUAGES
French, Spanish, German, English, by native teachers. Day and evening classes. Private lessons.
BERLITZ SCHOOL
Auditorium, 58 E. Congress. Harrison 6300

BE A BUSINESS WOMAN
Not an Untrained Clerk—Attend Summer Session and Complete Course at this school. Address Principal, 67 E. Van Buren. [Brunswick 2580] Fell & Tarrant

Dozens

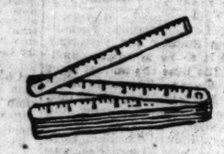
Inches

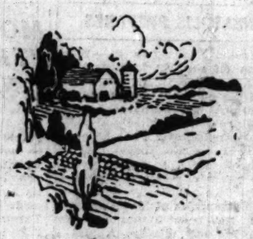
Acres

Pounds

Gallons

Calories

Horse Power

Kilowatt Hours

MILLINES

HOW MUCH?

WIE VIEL? COMBIEN? HVOR MEGET? QUANTO?

THESE are probably the most important words a stranger must know in a foreign country. He must be able to ask this question and understand the reply. "How much does it cost?" "How much do I get for my money?" "How much land has he?" "How much in that pile?" It took mankind countless generations to evolve the simplest forms of counting and weighing, and the perfecting and popularizing of standards of measurement still goes on.

Hit or miss buying of space

EVEN TODAY many business men purchase advertising with the most primitive conceptions as to advertising volume. They buy a "page of advertising" with more concern about the pretty picture in the page than about the number of people who will see it. They compare rates per line or per page, but fail to reduce them to the unit of advertising volume—the Milline.

The national advertising rate of The Chicago Tribune is 80 cents per agate line on week days (532,000 circulation) and $1.15 per agate line on Sundays (853,000 circulation). It is apparently higher on Sunday, yet it is in reality lower because for the additional 35 cents the advertiser receives 320,000 additional circulation.

Tribune rates remain low

DURING THE PAST thirty months the circulation of The Tribune has increased 100,000 on week days and 150,000 on Sundays. Therefore a rate adjustment became necessary. Rates per agate line have been increased 10 cents on week days and 15 cents on Sundays. There is not a paper in the United States with 100,000 circulation selling its national advertising for 10 cents a line—yet that is what The Tribune is charging for this increase.

How to measure advertising

TO MEASURE advertising volume, multiply space in agate lines by circulation and point off six places. This gives the number of Millines. For instance: a page ad in The Chicago Daily Tribune contains 2440 agate lines and has a circulation of 532,000 copies—yielding 1298 Millines of advertising. The Boston Transcript has 2135 lines to the page and 34,000 circulation, so that a page ad in that medium would yield 73 Millines.

To determine RATES per Milline, divide the rate per agate line by the circulation and point off six places. For instance, divide 532,000 into 80 cents to learn the Milline rate of The Daily Tribune for national advertising. The result shows that Tribune advertising costs the manufacturer who uses it $1.50 per Milline. The same analytical process applied to The Boston Transcript shows that though its agate line rate is 20 cents compared with The Tribune's 80 cents—its Milline rate is $5.88 compared with The Tribune's $1.50.

MEASURED by any standard—circulation—rates—quality—results—Chicago Tribune advertising is entitled to primary consideration from purchasers of advertising space.

The Chicago Tribune

The World's Greatest Newspaper

McGRAW TO BE MADE PRESIDENT OF GIANTS' CLUB

New York, Dec. 25.—[Special.]—According to reports which have been given publicity, Charles A. Stoneham, president and chief stockholder of the Giants, has decided to resign as active head of the baseball club in the near future. The same reports state that his successor will be Manager John J. McGraw, who is also vice president of the organization.

C. A. STONEHAM. [TRIBUNE Photo.]

It is further stated that as soon as possible after becoming president, McGraw will resign as active manager, thus bringing to an end a managerial service of more than twenty years with the Giants, in which time he won eight pennants and three world's championships.

Will Sell Out in a Year.

The reports add that for the present Stoneham will retain his majority holdings, but that it is probable that before another thirteen months he will sell out. It is said that his decision to quit as head of the company is to be the first step in his retirement from baseball.

McGraw tonight denied all knowledge of any such change in the Giants' administration.

"So far as I know there is absolutely nothing in the story that I am to succeed Mr. Stoneham as president of the Giants," the manager of the world's champions declared. "The matter has never been discussed seriously. It is true that on several occasions in the past Mr. Stoneham has asked me whether I would accept the position as head of the Giants in the event of his retirement from the office, but each time I have told him that I was perfectly satisfied with the way things stand at the time and that I would like to retain my present status of manager-vice president of the club.

"The story did not originate with me nor have I any knowledge of the source of such a report. If any such announcement was made at the offices of the New York National league club, I would like to know who made it. I repeat that I know absolutely nothing about it.

"An announcement of such a nature would necessarily have to come from Mr. Stoneham himself, who is now in Cuba."

McGraw Has Option on Stock.

Stoneham, along with McGraw and Francis X. McQuade, bought the Giants in January, 1919, for a price then reported to have been $1,900,000. McGraw and Stoneham between them own 1,370 shares, the controlling interest. McQuade owns seventy shares, but he and McGraw are said to have a five year option on Stoneham's stock at the price which was paid for it in 1919.

This option will expire in January, 1924, and baseball men were convinced tonight that after that time Stoneham will speedily dispose of his holdings.

His interest in baseball is not great, and other business ventures are occupying more and more of his time. In fact, it was only the persuasive arguments of McGraw that induced him to become connected with baseball, and his interest was so slight that McGraw and McQuade protected themselves by means of the five year option, which provides that if Stoneham should decide to sell out in that time his two partners would have first claim on the stock at the market value it possessed in 1919.

Takes a Hint from Landis.

Stoneham's attitude toward baseball is said to be influenced by opposition on the part of K. M. Landis, commissioner of baseball. If reports are to be believed, Landis thinks the New York president still owns the Havana race track, which he announced more than a year ago that he had sold to other interests.

The commissioner is said to have criticized Stoneham for other things, although there is no evidence that he ever suggested a change in the officers of the local club.

But Landis' attitude, coming at a time when other business ventures are claiming Stoneham's attention, is believed to have had something to do with the latter's decision to become only an inactive stockholder in the club.

INDIAN STAFF TO REPORT EARLY

Cleveland, O., Dec. 25.—The veteran batterymen of the Cleveland Indians will report at Hot Springs, Ark., for preliminary work and a course of the baths before proceeding to the spring training camp at Lakeland, Fla., it was announced today.

Pitchers Coveleskie, Uhle, and Sherrod Smith and Catcher Steve O'Neill will report at Hot Springs, Feb. 10. The remainder of the batterymen will report at Lakeland March 1, one week ahead of the remainder of the squad.

Eighteen exhibition games, including twelve with National league teams training in Florida, will be played between March 15 and April 15, when the Indians break camp.

Chas. Moll Slated for Head of Southwestern League

Muskogee, Okla., Dec. 25.—The election as president of the Southwestern Baseball league of Charles Moll of Milwaukee, formerly secretary of the Milwaukee club of the American association and for eight years a member of the national board of arbitration of organized baseball, is assured, it was said here today. Moll will succeed Ensley Barbour of Tulsa when the league holds its next annual meeting at Independence, Kas., on Jan. 5.

City Bowlers Take Holiday; Wind Up Tourney Tonight

On account of Christmas, the city bowling tourney events at Leo Steinenemann's Logan Square alleys were put off until this evening, when the annual prize race will come to a close. Prizes will be awarded Saturday night. At that time special sweepstakes will be held, in which sixteen of the best teams of the city will participate. For information on these events bowlers may call Belmont 0299.

SMITTY—WHAT DID YOU GET IN YOUR MAIL?

MOGULS FIND UNION CODE NOT SO SCARING

Milwaukee, Wis., Dec. 25.—[Special.]—Several interesting facts regarding the so-called Baseball Players' union, recently organized by Raymond G. Cannon, a Milwaukee attorney, were brought to light here when an official copy of the organization's constitution was obtained. Copies of the document have been sent to all the members of the union. Newspapers of New York and representatives of baseball club owners are taking great interest in obtaining the document.

The word "union" appears neither in the official name of the organization nor in any part of the constitution.

The official name is the National Baseball Players' Association of the United States, and one article provides that any baseball player actually engaged in organized baseball at the time of his application may be eligible to become a member.

So far as is known, no members of minor league teams have as yet enrolled in the association, but it is said that 132 National league players and 93 American league players have joined.

The aims and purposes of the organization, which hitherto have been more or less obscure except for the general statement that the association was forced "to protect the players in their dealings with the club owners," are revealed in the second article of the constitution. This article also brings to light the fact that the association hopes eventually to include within its membership every player connected with organized ball.

Statement of Purposes.

In addition to the general purpose of the association, which is "to unite, organize and join together in a working association, all professional baseball players in the United States," the aims are stated as follows:

To safeguard the rights of every individual player.
To secure fair play to the players.
To represent them in dealing with the club owners.
To prevent exploitation and unfair dealing as against the players.
To secure unified action of all players on behalf of each.
To promote clean, honest, sportsmanlike professional baseball in America.
To promote the general welfare of all professional players.
To secure for the American public clean and high class sport.
To prevent clouds of suspicion against baseball, such as have arisen in recent years, from arising in the future.

No mention is made of a strike in the event that the organization attempts to enforce some demand upon the club owners, but this may be provided for in the clause which states that one of the purposes is "to secure unified action of all players on behalf of each."

No Minimum Salary Mentioned.

Neither is any mention made of a minimum salary limit for players, such as had been rumored. Whether the association will endeavor to enforce any of its demands upon the magnates before the next pennant races are under way remains to be seen after the players' contracts for next year have been sent out.

ASK BOXING ALL OVER MINNESOTA

St. Paul, Minn., Dec. 25.—The state boxing commission will sponsor an amendment to the state boxing law to make fights legal in all parts of Minnesota, at the coming session of the legislature, it was learned today. Bouts now are permitted only in Minneapolis, St. Paul, and Duluth.

COMIC SONG WINS TURF FEATURE

New Orleans, La., Dec. 25.—Comic Song, at 8 to 1, easily finished first in the 1 mile Christmas handicap this afternoon before the largest crowd of the racing season at Jefferson track. Raico was second and Tippity Witchet third. Twelve horses ran for a purse of $2,500. Comic Song, ridden by Chic Lang, carried 117 pounds.

Medill College Predicts Strong Squad of Tossers

For the first time in its history Medill college this season will be represented by a strong basketball team. Practice has been held daily for the last month, and the squad has been sifted down to eight men.

Medill will engage in its first tilt with Parker Normal college at the latter's gym Jan. 19.

THEY'RE CHAMPIONS—AND THEY LOOK IT

University of Illinois freshman girls' swimming team which won the annual women's meet with a total of 40 points. Dorothy Peterson, captain and a Chicago girl, won individual honors of the meet, placing in three events. Left to right the swimmers are: Helen Mesler, Eunice Webster, Capt. Dorothy Peterson, Josephine Hicks, and Esther Weiland. All are members of the Red Cross life saving corps. Miss Peterson won the most points in the interclass meet, in the back stroke, crawl, and crawl-for-form. Miss Webster placed first in diving.

Tribune Decisions

Decisions of Tribune boxing representatives are:

At Pittsburgh—Mike Moran knocked out Billy Palmer [2].

At Philadelphia—Sailor Freedman beat Bobby Barrett [8]; Alex Hart beat George Chaney [8]; Ad Stone beat George Shade [8]; "Whitey" Fitzgerald beat Jimmy Hanlon [8].

FREEDMAN BEATS BARRETT EASILY IN EIGHT ROUNDS

Philadelphia, Pa., Dec. 25.—Sailor Freedman of Chicago won decisively over Bobby Barret of Clifton Heights, Pa., in the principal eight round bout of a Christmas day card here today. Freedman weighed 138¾ and Barrett 139½ pounds. Alex Hart of Cleveland beat George Chaney of Baltimore in eight rounds. Each weighed 135½ pounds.

Ad Stone, the "Fighting marine" of Philadelphia, defeated George Shade of California, in the light heavyweight bout. Stone weighed 176; Shade, 174½. While "Whitey" Fitzgerald, Philadelphia won a popular decision over Jimmy Hanlon, Denver.

NESTOR TO MEET TALABER AGAIN

After the unsatisfactory ending of the Lou Talaber-Mike Nestor wrestling match at the Star and Garter last Friday night, the management feels that it is due the fans that the bout be restaged. In that bout Nestor was stunned when he went headlong into some props on the stage, and Talaber pinned him easily shortly thereafter. Talaber didn't do anything that Nestor would not have done under the same conditions, but the fans thought Talaber took undue advantage of his semi-conscious foe. Talaber was anxious that Nestor be given a fair shake and Nestor was anxious to show that he lost on a fluke. The management therefore announced last night that it would restage the bout on next Friday night.

HEAVIES BOX IN AMATEUR RING

Victor Divjak, Waukegan, Ill., and Joe Cahill, Chicago, heavyweights, will top the card of amateur boxing bouts to be staged at the Arcade gymnasium tonight. Divjak lost the decision in a close bout with Cahill one week ago.

Kid George, another Waukegan lad, who boxed Tony Sanders a sensational draw in three rounds, also will be seen in action tonight. He will meet Jack Zollo. Terry Ogden, John Hill, Frank Capri, John Dipero, Jim McManus, John Maren, and Bud Stanton are a few of the entrants who are scheduled to meet opponents in the different classes tonight.

Boxers are requested to be at the gymnasium not later than 8 o'clock to pass a physical evamination.

MIDWEST TOSSERS MEET.

The Midwest Basketball league will hold its regular weekly meeting at 180 West Washington street tonight. Teams weighing 135 pounds and over are invited to attend and register for bookings.

HALL LEADS SHOOTERS IN LINCOLN PARK MEET

Four shooters, W. M. Johnson, L. C. Larsen, M. L. Bowers, and Eric Hall, had perfect scores in the twenty-five target event at the Lincoln park traps yesterday. Hall, besides finishing with the leaders in the first shoot, topped the field in the twenty-five pair doubles, breaking thirty-nine targets. He was closely followed by J. H. May, who shattered thirty-eight targets.

In the twenty-five target event twenty-four gunners broke twenty or better. Forty-one shooters, who broke about 4,000 targets, were out. Leading scores:

25 TARGETS—W. M. Johnson, 25; L. C. Larsen, 25; M. L. Bowers, 25; Eric Hall, 25; L. E. Lowry, 24; J. E. May, 24; J. M. Wilkockson, 24; E. W. Ryerson, 23; L. Schultze, 23; Dr. McClenathan, 23; Charles Brattain, 23; A. Kruse, 23; H. Mitchell, 23; Dan Zel, 23; C. Riddle, 22; J. F. Bicknell, 22; H. Baumgarth, 22; B. P. Rivadeneira, 21; H. A. Mix, 21; V. Snyder, 21; H. Kruse, 20; B. D. Baker, 20; O. Kasche, 20; E. Daniels Sr., 20.

25 PAIR DOUBLES—Eric Hall, 39; J. E. May, 38; H. Baumgarth, 34; A. Kruse, 34; W. M. Johnson, 33; J. F. Bicknell, 32; H. A. Mix, 31; D. F. Fessler, 26; B. D. Baker, 26.

HINSDALE, 23; ALUMNI, 13.

Hinsdale High school quintet defeated the alumni, 23 to 13, in a fast game at the school gym yesterday. Britain and Jackson were largely responsible for the victory, the former scoring two field goals and seven free throws.

WEE SMA' GOLF LINKS IN ENGLAND COVERS BUT ACRE AND HALF

LONDON, England, Dec. 24.—The smallest golf course in England has recently been opened in the center of a London suburb. It has an area of one and one-half acres. The course has been laid out on the side of a hill, so that there are many steep slopes and, despite the limited space, golfers may indulge in every stroke of the game.

Big Leaguers Jar Manila Team and Start Homeward

MANILA, P. I., Dec. 25.—[By the Associated Press.]—A baseball team composed of National and American league stars defeated a picked team of Manila Americans here today, 12 to 5. The visitors, who came here after touring Japan, departed tonight on the steamer President Jefferson for the United States, via Hongkong and Shanghai. Gov. Wood was at the pier and bade the players godspeed.

GENE AND JOCK START GOLF TOUR

New York, Dec. 25.—[Special.]—Gene Sarazen and Jock Hutchison, nomads of golf, departed today on their tour which will take them to the Pacific coast and back and will keep them engaged in the pursuit of the wee sma' ball and the great big dollar for the next three months. Armed to the teeth with mashies, and niblicks, and drivers, and chaperoned by their road agent, Ray McCarthy, the pair hit the westward-ho trail on the Twentieth Century, with their first stop at Chicago tomorrow.

LOCALS HOLD ST. LOUIS SOCCERITES TO 1-1 TIE

St. Louis, Mo., Dec. 25.—[Special.]—Chicago's All-Stars redeemed themselves as far as possible today for their indigent exhibition against the Barrett-Hoovers the day previous by holding the Ben Millers, last placers in the St. Louis Soccer league, to a 1 to 1 tie at High School field.

The Windy City kickers flaunted an attack and defense far superior to that against the Hoovers. If today's clash were to be awarded to the more aggressive and dangerous team it would be handed to the visitors.

In the first half particularly, Jack Cunningham's machine—excepting in the art of shooting—played like a champion. The Chicago forward line, inspired by the individual brilliancy of Johnny Thalman at inside left, constantly carried the ball deep into the Millers' territory. Their short passes, both on the ground and in the air, were employed with great effect. But the line just was not there when it came to shoving the orb against the net.

Only on rare occasions was Goaltender Rankow of the home eleven, called upon to save what might be described as well aimed shots. Lineup:

B. MILLS [1]	Goal	ALL CHI. [1]
Rankow	Left back	Swarts
Redden	Right back	B. Bromley
Bischoff	Left half	B. Osborne
Reddy	Center half	J. Osborne
Quinn	Right half	A. Bromley
Murphy	Outside left	Petrosky
Potse		V. Osborne
Meagher, Mazre	Inside left	J. Tallman
Dunn	Center half	Tallman
Danaher	Inside right	Westwater
McHenry	Outside right	Sinclair

Goals—Dunn, V. Osborne. Time of halves—45 minutes. Referees—Bascom and Roche.

CHICAGO NORGE SKIERS PRACTICE AT CARY SLIDE

Karl Nilsen, captain of the club, and five other aspiring ski jumpers of the Chicago Norge club, put in two days of practice at the Cary slide Sunday and yesterday in preparation for the international ski tournament Jan. 21 at Fox River Grove, near Cary, Ill.

EINAR JENSEN. [TRIBUNE Photo.]

Nilson, together with Einar Jensen, Al Johnson, Sig Step, late of Sweden, Carl Norman, and Thorialf Lee of Chippewa Falls, Wis., practiced on the big jump Sunday and yesterday and claimed it to be in better condition than at the time the annual meet was held last year. This was made possible by arduous labor performed last week in transporting snow and packing the slide.

The jumpers showed excellent form considering the lack of practice, and Al Johnsen got away with a leap of 120 feet, the best for the two days' practice.

MINNEAPOLIS PREPARES

Minneapolis, Minn., Dec. 25.—Work has begun on the 100 foot steel ski slide at Glenwood park here, on which skiers of the country will participate in the national ski tournament, to be held in Minneapolis Feb. 10 and 11.

The outstanding event on the opening day will be the boys' national championship meet, in which youths under 18 years of age are eligible to participate. In addition, a dual meet between universities of Minnesota and Wisconsin will be held that day. On the following day, classes A and B skiers from all parts of the United States and Canada will compete.

HIGH SCHOOL BASKETBALL.

Hinsdale, 23; Alumni, 13.

Woods and Waters by BOB BECKER

THE QUESTION BOX.

MASON CITY, Ia.—[To the Editor.]—Will you please advise me where and how I can secure the annual issued by the Wisconsin Game Protective association?
A. W. EHLERS.

ANSWER.—The annual is compiled and edited by the proprietors of the Actual Business college of Appleton, Wis.: Messrs. Bowlby & Schwab. Write them and they will send you a copy.

Madison, Wis.—[To the Editor.]—I am going to do some ice fishing within a few days, and I understand the best bait is minnows. Where do you find minnows in midwinter? S. A. B.

ANSWER.—Yes, the minnow is the best all round bait for ice fishing. Perch and pike are both keen for fat little shiners, and you will make no mistake in using them for bait. Getting minnows in midwinter is easy, if you know where to look for them. As a rule they can always be taken from open creeks with a dip net, and if you can locate a spring fed stream you will find it open all winter. There are several lakes near Madison, so you ought to be able to pick up some minnows in them by visiting the mouth of a small creek that empties into the lake. For some reason or other these small members of the fish family like to school where a small stream enters a lake, which makes it soft for the ice fisherman who is looking for bait.

Chicago.—[To the Editor.]—What is this Chautauqua muskie that fishermen in Ohio speak about? Is it a different muskie to the one we get in northern Wisconsin? M. T. T.

ANSWER.—The Chautauqua muskie is according to fish experts, found only in the lake of that name and certain parts of the Ohio valley. It is a different muskie from the one found in Wisconsin.

MOLINE TO HAVE "TRIBUNE DERBY" NEW YEAR'S DAY

Moline, Ill., Dec. 25.—[Special.]—The Moline Dispatch, following the example of THE CHICAGO TRIBUNE, plans to sponsor an ice skating carnival which, if the elements are favorable, promises to be the greatest event of its kind ever held in the middle west, aside from those staged by THE TRIBUNE.

It is planned to hold this festival New Year's day afternoon at Bowlings' field, a large municipal athletic park. Entries are to be much in the order of those established by THE TRIBUNE.

Silver Skates Derby

Please enter me in The Chicago Tribune Silver Skates derby to be held at Garfield park, Jan. 21.

☐ Girls' Junior. ☐ Boys' Junior.
☐ Girls' Senior. ☐ Boys' Intermediate.
☐ Boys' Senior.

Name .....
Age .....
Address .....
Club .....

Place cross in square opposite race you wish to enter. Entries close on Jan. 14 with Walter Eckersall, sporting department.

The Important Connecting Link in the Golden State Route to California

GOLDEN STATE LIMITED
to Los Angeles
San Diego
Santa Barbara

From Chicago, via Rock Island (La Salle Street Station) at 6:30 p. m. daily.

El Paso & Southwestern System

The Golden State Limited runs over the El Paso Short Line for 671 miles, between Tucumcari and Tucson. Substantially built—highly developed—excellently maintained. From the observation platform you may see sombreroed cowboys and the limitless, fascinating country that is their workshop.

Stop over at El Paso, see this interesting city and Juarez in Old Mexico.

For fares, reservations and descriptive booklets ask

J. P. HOGAN, General Agent
E. P. & S. W., 72 W. Adams Street, 822 Edison Bldg.
Phone, Central 8084 Chicago, Illinois

EL PASO TEXAS WITHIN Story of SUNSHINE

Welcomes You Winter and Summer
330 DAYS OF SUNSHINE EVERY YEAR
AVERAGE TEMPERATURE 62° ALTITUDE 3760 FT.

FOR THE TOURIST

By train or auto—all roads lead to El Paso

—where history and romance vie with a perfect climate and the hospitable people of a beautiful city in winning the hearts of visitors. At the crossing of six great railway systems and six transcontinental and interstate motor roads, El Paso is and always will be the southern mountain gateway for cross-country travel. Just across the international bridge is Ciudad Juarez, Old Mexico, place of ancient missions, quaint, battle-scarred adobe buildings, bullfights, old Spanish-Mexican scenes and customs, always of interest to the tourist. All railroads allow free 10-day stopover in El Paso.

FOR THE HEALTH SEEKER

El Paso offers a prescription no other city can write

—3,760 feet above sea level; average temperature, 62 degrees; average rainfall, 9½ inches—where 330 days of sunshine and pure air combine in forming the most perfect climate, winter and summer, that sick and tired humanity has ever found. A welcome awaits you from the "Friendliest City in America," a title of which the 90,000 citizens of El Paso are justly proud, as they are of their beautiful homes, spacious parks, wonderful schools, handsome churches, metropolitan stores and hotels.

A CITY OF OPPORTUNITY

Center of a commercial area of 1,000,000 square miles

—the natural gateway to Mexico; the leading manufacturing and jobbing center of a territory as large as the whole United States east of the Mississippi. Backed by its rich resources of mines, livestock, timber and agriculture, yielding millions annually, El Paso offers opportunities for mercantile business and factories unequaled in the entire country.

In the City of Sunshine with its wealth of romance and scenery—in the great irrigated Valley of Plenty—at the Gateway of Opportunity—you will receive a hearty western greeting.

Write for "The Story of Sunshine"

EL PASO CHAMBER OF COMMERCE.
Department T. C. El Paso, Texas

FARM and GARDEN BY FRANK RIDGWAY

FREEZING OF BIRD'S COMB CAN BE AVOIDED.

WHEN the thermometer drops to zero the poultrymen's troubles with frozen combs, toes, and wattles begins. Trouble of this kind is less likely to happen if the house is properly ventilated from the beginning of winter, drafts are avoided, water is withheld early in the morning, and water fountains are used.

Even the birds with small rose combs have their combs and wattles frozen in severe winter weather. Poultrymen sometimes think that in most cases the featherless parts of the birds are frosted during the night when the thermometer drops to a low point, but close observations show that the fowls tuck their heads under their wings while they are on the roost if it is extremely cold.

* *

In comparatively few cases do their combs and wattles freeze while they are on their perches. Injudy is most likely to occur in the mornings soon after the birds hop off the roost poles.

Do not allow birds to drink cold water from open pans where the wattles dip into the water. They not only get their own heads wet, but flip the water onto others. Warming the water in fountains and withholding it until 10 or 11 o'clock in the morning will help to prevent the freezing of combs and wattles. If the fountain is elevated six or eight inches above the floor chickens are not so likely to get their wattles wet.

* *

Frozen parts must be thawed out slowly. Handle the combs and wattles gently and rub them with a mixture of one part turpentine thoroughly mixed with two parts glycerin and four parts vaseline. Frozen tissue turns black and should be allowed to drop off naturally.

WEST VIRGINIANS PUSHED TO BEAT GONZAGA, 21-13

DO THEIR STUFF

WEST VIRGINIA [21].		GONZAGA [13].	
R. E.	Hawkins	Needles	L. E.
R. T.	Meredith [C.]	Cahoon, Cyre	L. T.
R. G.	Mahan, Guerin	Busch [C.]	L. G.
C.	Phil Hill	Murray	C.
L. G.	Betron	Grant	R. G.
L. T.	Howard, Quinlan	Ashmore	R. T.
L. E.	Graham, Earle Hill	Flaherty	R. E.
Q. B.	Ekberg, Bowers	Pearcevich, Sweeney	Q. B.
R. H. B.	Simon, Bernum	Bross, Garrity	L. H.
L. H. B.	Nardacci	Stockton	R. H.
F. B.	Martin	Skeate	F. B.

Substitutions—Nardacci, Meredith, Simon, Bernum, Bross. Goals from touchdowns—Ekberg [3], Stockton. Referee—Eckersall [Chicago]. Umpire—Thorp [Columbia]. Field Judge—Dr. Rosenthal, Minnesota. Head linesman—Ted Bonham [Marietta].

BY WALTER ECKERSALL.

San Diego, Cal., Dec. 25.—[Special.]—In a smashing battle, featured by forward passing, the east scored a victory over the far west in football today when West Virginia, one of the undefeated elevens of the near Atlantic section, defeated Gonzaga of Spokane, Washington, 21 to 13.

The game was staged by the San Diego Athletic and Recreational committee and was held in the new stadium, which was comfortably filled with 15,000 spectators.

It was an interesting battle and toward the finish the crowd, which for the most part was nonpartisan, was with Gonzaga, which scored all its points in the second half. At the start of the game it looked as if the Mountaineers would be easy winners, for they scored 14 points in the first half. One of these scores resulted from an intercepted forward pass from Capt. Meredith, who scampered seventy yards for a touchdown. Ekberg again kicked goal.

Open Attack Changes Things.

Despite the adverse margin of fourteen points, Gonzaga was not disheartened. Capt. Busch and his men started to throw the ball to all corners of the field in the third period, and West Virginia appeared powerless to check the open attack which was featured by some complex formations.

There was little to choose between the teams, considering actual ground gaining on rushing tactics. But when the forward pass was used both made long gains.

Each resorted to punting whenever in doubt of making yards for first downs and in this department each was way below the average. The kicks failed to cover the distance seen in other big games but this was in large part due to the exhausted condition of the players as the game wore on.

Although West Virginia was the victor, it did not show a great superiority over the plucky Spokane aggregation coached by Gus Dorais, the former Notre Dame quarterback. In fact, the Gonzaga offense bore a striking resemblance to the attack used by Coach Rockne's elevens of recent years. The line charged hard and the backs drove with power and speed.

Fail to Crown First March.

Shortly after the first kickoff, West Virginia took the ball to Gonzaga's five yard line by a series of forward passes and line plays. For some unknown reason a forward pass was called on the first down and the play was complete in the end zone, going for a touchback.

The Mountaineers came back again and worked the oval to Gonzaga's twenty yard line by plowing through the line and driving off the tackles. A couple of forward passes, Nardacci to Simon, added some of the stance.

On a back field shift with a line-man shifted, Nardacci was sprung loose off the Gonzaga left tackle. He ducked and pivoted himself out of the grasp of the tacklers and stumbled over the goal line for the first score of the game. Ekberg kicked the goal.

Gonzaga received the kickoff and soon worked the oval into West Virginia territory by a series of short forward passes, coupled with off tackle by Stockton. With eight yards to gain on a third down, a forward pass, Stockton to Bross, was attempted. The ball was intercepted in its flight by Meredith, who ran seventy yards for a touchdown. Ekberg again kicked goal and the half ended shortly afterward.

Gonzaga Gets Going.

In the third period Gonzaga began to show its class. The warriors from the northwest pulled pass after pass, but were unable to get across the Mountaineers' goal line. An exchange of punts left the oval in midfield in West Virginia's possession. Simon, Nardacci, and Martin advanced consistently to the Gonzaga eight yard line. At this point Nardacci tossed a forward pass to Simon, who gathered in the oval behind the goal line. Ekberg again kicked goal and this ended West Virginia's scoring.

Shortly afterward Gonzaga, which had received the kickoff, took the ball to midfield by sparkling off tackle driving by Stockton and catching of forward passes by Bross. With the West Virginia secondary defense pulled up to help the forward wall, Stockton shot a pass to Bross, who caught the ball cleanly after jumping high in the air. As he came to earth he could not regain his balance and started to stumble toward the West Virginia goal line, being nailed three yards from the coveting line.

On a double pass back of the line, Stockton to Bross, the oval was advanced a yard. Stockton added another on a straight plunge and then drove through center for a touchdown. He missed the goal, and the score was 21 to 6.

Mountaineers Fatigued.

Gonzaga was fighting mad and determined. West Virginia showed the effects of the heat and dust. Coach Sears made several substitutions, but the new players were unable to fathom their rivals' open attack.

Stockton shot passes to practically every eligible man on his team, and one time to Bross took the oval to the Mountaineer's 5 yard line. Two straight plays failed, and then on a fake the passage Bross drove off the right side of the West Virginia line for a touchdown. Stockton kicked the goal and the score was 21 to 13.

On two other occasions Gonzaga came dangerously close to scoring. Toward the end of the contest, Bross, who had played a spectacular game, dropped a forward pass on the fourth down with a clear field in front of him for a touchdown. On another occasion Gonzaga lost the ball on downs inside the Mountaineers' 20 yard line.

Complex Play Succeeds.

One of West Virginia's best plays was a crisscross in which the ball was passed to a half back who had shifted to the right while Nardacci shifted the other way in sort of a box like formation. The ball was snapped to the right half back who started around Gonzaga's right end. He suddenly passed the ball to Nardacci, and the linemen on the left side came out to head the interference. It was a good play, and gained most of the time.

In the successful execution of its forward passes Coach Dorais had some excellent formations. There were double passes back of the line, culminating in forward hurls. This sort of passing enabled eligible players to get down the field.

Nardacci a Great Back.

For West Virginia, Capt. Meredith, Nardacci and Simon played aggressive football. Nardacci showed himself to be a great back, one of the best in the country. For Gonzaga, Capt. Busch played a bang-up game, while Stockton and Bross were the principal ground gainers. Cahoon and Ashmore, the tackles, played strong defensive games and the team well pleased with its showing against one of the strongest in the country.

Walter Ames, Mounty C. Pfefferkorn and "Doc" Holloway were instrumental in making the game a success. There is no surrounding territory to draw from and all patronage must come from San Diego. The committee and chamber of commerce intend to make it an annual event.

GASOLINE ALLEY—WHAT DO YOU SAY, SHERLOCK?

STARS IN COAST GRID BATTLE

NICK NARDACCI. CAPT. RUSS MEREDITH. GUS EKBERG.

These three players were in the thick of the football fray yesterday at San Diego when West Virginia gave Gonzaga of Spokane, Wash., a 21 to 13 trimming. To their prowess is ascribed the victory of east over the far west in the first of three intersectional battles to be staged where the Pacific laps the coast of California.

Sol Joins Football Rooters as Teams Battle Against a Picture Background

BY EDWARD DOHERTY.

San Diego, Cal., Dec. 25.—[Special.]—If you can picture two aggressive football teams, two champion elevens, battling under a scorching sun and a perfect sky on Christmas day, then you can almost see in your mind's eye today's game between Gonzaga and West Virginia.

Two teams come from thousands of miles away, come from ice and snow, keen winds and raging storms playing in a dream place, parts of a colorful mosaic; strangers in a strange land, come without their cheer leaders; come without their thousands of fans; come to give a thrill to San Diego, and they gave not one but many.

Attendance Falls Short.

Unfortunately the crowd was not big, as football crowds are counted. Perhaps 15,000 people saw the game. Whole sections of the great horseshoe shaped stadium were empty. The shady side was well filled. Not jammed, not crowded, just well filled. The sunny side—"Sol" they call it across the line—showed but a scanty attendance. The "general admission" seats are over there, the bleachers.

West Virginia won the game by a score of 21 to 13, but it was not a Christmas present. The "Mountaineers" had to take it from the "Bulldogs," and, pulling a bone from a hungry bull pup is not like getting a toy drum from Santa Claus.

Gonzaga might have tied the score. It had the opportunities, but it didn't. West Virginia blocked the kick that would have counted one after the first touchdown. And Bross dropped the ball just when he might have made the third touchdown. That was the heartbreaker.

Gonzaga Goes at Finish.

It was in the last quarter of the game with West Virginia 21 and Gonzaga 13. Gonzaga had kicked off. The enemy caught the ball on the 5 yard line and started running. A slip, a fall, a fumble, Gonzaga's ball. Twenty yards to the goal. Just a few minutes to play and every last one of the 15,000 standing up and yelling, forward passes, forward passes. On West Virginia's five yard line now.

"Go on, Gonzaga!" "Go on, Gonzaga!" "Speed up!" "Don't stall!" Minutes fly. The pigskin goes back. Another forward pass. Bross is in position. He gets it. He has but to turn and throw himself over the line. six points more: 21 to 19.

A kick will make it 20. Bross drops the ball.

Crowd Friendly.

It wasn't a big crowd, but it was friendly. Perhaps it was a bit more friendly to Gonzaga than to West Virginia—to the under dog, to the coast team, the boys of the west.

Gonzaga got a great cheer when it came out on the field—blue jerseys, white hats, loose formation. West Virginia got its cheer when it started its running down the field in practice, boys with orange and blue jerseys and black helmets. How close they kept together! A phalanx. How swift! How nimble! A bit outclassed in brawn, perhaps. But with the look of the thoroughbred.

Program boys are shouting, "Can't tell who's got a broken neck without the program! Every player named and numbered!"

Speaking of Scenery, We Have——

The field is laid out in red, white, and blue lines. The pale shell of a moon hangs in the blue sky. The sun is to the west. From where we sit we can see a purple mountain top over in Mexico, the blue of the Pacific ocean, a vista of steeples and housetops and chimneys and sweet green trees.

The band is playing. Sea gulls swoop across the field. An airplane sails overhead.

Walter Eckersall, referee, walks out on the field in white pants and a white sweater that fits him closely and reveals a wonderfully muscled back. Women talk about him.

"The finest physique on the field," says one. "He used to punt 75 yards," says her escort.

"Eckie" confers with the two captains, Tom Thorp, the umpire, and other officials. A small boy with a blue and white cap and a bulldog on a blue and white leash—the Gonzaga mascot—watches anxiously.

Sun Throws Fantastic Shadows.

The gong clangs. The game begins. The "Sol" is filling some of the empty sections. Turn up your collar. The sun will burn the back of your neck if you don't. See how it's casting shadows on the field, slanting shadows that get all tangled up with the players. Fantastic, eh?

The first touchdown. Nardacci of West Virginia. The kick. Up goes a 7 to replace the six. The drummer beats his drum. The saxophone artists chortle.

"Let's go, Gonzaga!" The half is over, 14 to 0. The second half begins. "Come on, Gonzaga!" West Virginia makes its third touchdown. "Come on, Gonzaga!" Then Gonzaga starts and the fans go nuts.

This is what they wanted. This is what they hoped for. Down the field goes Gonzaga, fighting blood up, desperate, determined, not counting the odds.

Down Where Seconds Are Precious.

The shadows have crept over the field. There is no more "Sol." There's just a bit of chill in the air. The sun is setting way out in the deep blue sea. "Come on, Gonzaga!"

Two touchdowns, another in sight. Minutes flying. Cushions thrown everywhere—and it's $50 fine to throw them. "Come on, Gonzaga!" Gonzaga tried and almost made it, almost—but not quite. Perhaps the sweat got into Bross' eyes. Perhaps his fingers were so wet with perspiration he couldn't hold the ball. And just a yard or so to go!

PROMINENT MEN OF MICHIGAN PAY TRIBUTE TO KIRK

Ypsilanti, Mich., Dec. 25.—Men prominent in the public life of Michigan plan to pay tribute tomorrow to Bernard Kirk, star football player of the state's university, who died Saturday from injuries suffered in an automobile accident.

Funeral services have been set for tomorrow morning at Kirk's home here, and among the honorary pall bearers are Dr. Marion Leroy Burton, president of the university; Gov. Alex J. Groesbeck; James O. Murfin, regent of the university; Coach Fielding H. Yost, Congressman George P. Codd, Earle C. Michener, and many others.

Members of the Michigan football eleven will be active pall bearers.

Sports at Harvard Gone if Lowell Volcano Erupts

BY HUGH FULLERTON.

ARTICLE IV.

Harvard, sitting atop the football world, sits also on top of a smouldering volcano. Under the placid serenity of the Cambridge school the hottest fires of the football controversy are burning—and the leaders who have founded the famous "Harvard system," which practically every college in America is imitating, are trembling for fear that Vesuvius Lowell may erupt and bury the entire athletic system of the university under the lava and ashes of scholasticism.

Harvard, having solved the biggest problems of coaching, management, restriction of sport to university students and grads, with a system which has, for a decade, made Harvard almost unbeatable, faces the unfriendly, if not antagonistic, attitude of some of its highest officials and a large minority of both its athletic organization and the body of the faculty. So antagonistic to the sport is this strong element that had it not been for hard pressure brought upon faculty leaders by influential alumni, Harvard's football program would have been cut to pieces for 1923 and reduced as far as possible, with ultimate reduction to one game with Yale as the objective.

A Blow to Old Grads.

The power of the old grads, refusing to surrender their holy traditions, prevented the program from being adopted, but with the university authorities preparing to limit the grads to one ticket each and put them through third degrees and finger print to prevent any save bona fide Harvard men from buying tickets to the "big" games, the alumni power may suffer a slump.

It is hard to understand the Harvard situation unless familiar with the conditions surrounding the university. Firstly, Harvard occupies an unique position of being sufficient unto itself. In football nothing counts much excepting Yale. Harvard is not out for conquest, cares nothing for championships, does not care—and perhaps does not know—whether the west has better football teams than hers. She plays one game away from home each year. She invites teams to visit her stadium and play her team, but the object is that Harvard may learn from the visitors some plays that may aid her against Yale. If she loses six "practice" games and defeats Yale the objective of the year is attained.

Harvard for Harvard.

The unpleasant feature is that Harvard has set herself apart from and above Boston. The Boston and Cambridge public never sees the Harvard team. Her drastic ticket arrangements bar the general public, and she plays for Harvard men alone.

There are in Boston almost as many Dartmouth grads as there are Harvard grads, and quite as many Boston college men. Dartmouth and Harvard have been at feud several times—creating bitter feeling. The first big feud was years ago when Harvard men referred to Dartmouth as "The Hanoverian Swin." The annual game was a feature which created wild turmoil in Boston and disturbed college life. The faculty would stand for a disturbance once a year before the Yale game, but not twice. Then Cavanaugh became coach at Dartmouth, and Harvard, complaining against his style of football, broke relations with Hanover. Dartmouth resented the act; which was aimed at the coach, not at the university. When Cavanaugh left Dartmouth to become Boston college's coach, Harvard's attitude toward him helped stir up feeling between those two schools.

University and College Split.

Further, Harvard, the university, and Harvard, the college, are not united. In the university schools are more than 150 Yale and Princeton men, scores of Boston college and Dartmouth men, hundreds of outsiders. These post-grad students are critical, if not antagonistic, to the college, and this is intensified by the fact they are not given the same football privileges as the collegiate department.

Harvard is old in football, and worked out its problems (to its own satisfaction) long ago. For years the Harvard teams muddled along, playing second fiddle to Yale chiefly, and then into the field came a genius named Percy Haughton, a brilliant, strategic mind. Harvard had fallen into the doldrums. Haughton took charge and installed a straight business system, reducing football to a strictly business basis. He demanded absolute obedience; he fired men off teams for the slightest delinquency and placed a premium upon promptness.

Beat Yale His Object.

He installed a perfect, scientific efficiency system, extending from making the schedule to the final whistle of the Yale game. His object was to beat Yale. He planned which teams Harvard should meet, not with a view of winning from them, but for the gradual perfection of team play. He invited teams to come to Harvard; always with the idea of having Harvard learn something. He heard that Centre college was playing a great forward passing game, and invited Centre to play Harvard so that the Harvard team could learn to defend against the passing game.

Haughton proceeded to enlist a coaching staff imbued with his own ideas, to apply efficiency methods to training, and to work out a scientific system of playing football, with the field zoned and blocked off, with a system calling for certain styles of play in each block, and to educate quarter backs to be real field leaders.

In everything he preached and practiced the purest sportsmanship and would not permit his teams to play with or against anyone who used unsportsmanlike methods.

Moore Business Genius.

Meantime, after the business management had been muddled and upset many times because the head of the athletic association was changed each year, another genius, Fred Moore, was given charge, and he worked out a system as thorough and as efficient in the business part of the sport as Haughton's was on the field. He confined ticket sales to Harvard men and their immediate families.

Theoretically Harvard had the problem solved. The earnings of football paid all the athletic expenses of the university and supported the program of physical education. Approximately half a million dollars a season was cleared.

It would seem to most of us that Harvard had settled the problem. But the foes of the system, especially the disgruntled grad school students, the pro-Dartmouth and pro-Boston college crowd, turned on the team, forcing even more drastic efforts to confine the sport purely to Harvard men.

Rich But Poverty Stricken.

Harvard has the reputation of being the richest of the universities—and it has an annual deficit. Also it has an athletic equipment that a midwestern university would scorn and a good prep school would find inadequate. It has a gymnasium, aged and infirm, incapable of taking care even of 50 per cent of the law school. It has no swimming tank. Its play fields are a joke. Its stadium seats about 24,000, and even with Mr. Moore's carefully planned wooden stands added can accommodate only about 52,000 persons.

The faculty would not permit the athletic department to solicit funds for new equipment, claiming that dormitories and laboratories are more essential.

The fact is that President Lowell and some of his chief advisers seem sold on the idea that football is a menace to scholarship. This element has been, since the close of the season, stepping on thin ice. It has been requesting the athletic association to show them to what use the football receipts are put.

If they succeed in further restricting football (they checked off one game which meant $60,000 net to Harvard this fall), Harvard rowing, baseball, and physical education activities will cease immediately for lack of funds.

HOLDS GRID FATE

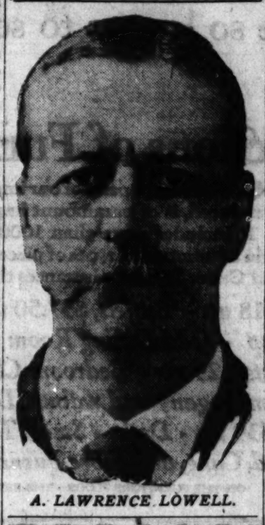

A. LAWRENCE LOWELL.

PITT REACHES FRISCO ON WAY TO STANFORD; PENN STATERS DRILL

SAN FRANCISCO, Cal., Dec. 25.—[United News.]—The Pittsburgh Panthers, invading the dangerous west coast football jungle for their game Saturday with Leland Stanford at Palo Alto, spent Christmas here.

The Panthers tomorrow will go to Palo Alto and spend the week in light workouts.

Los Angeles, Cal., Dec. 25.—[Special.]—The Penn State football team held a short, snappy workout this afternoon in the tournament of roses stadium. Trainer Martin was in charge.

The first secret practice will be held at the stadium tomorrow.

Coach Rendel took Christmas day off and went south to see the West Virginia-Gonzaga game.

PURPLE NOT IN MOVE TO REVISE CONFERENCE RULE

Athletic Director Dana M. Evans of Northwestern university, yesterday denied the persistent rumors on the Purple campus which claim that athletic officials are attempting to obtain a modification of conference rules which would permit the Purple to play football games at the new Chicago stadium in Grant park.

Contrary to statements printed recently in the Daily Northwestern, student newspaper, which expressed hope that such a ruling could be obtained, Director Evans indicates that Northwestern does not desire to play beyond its own athletic field, has never entertained such hopes and will never ask the conference to change its present rules.

"Content to Play at Home."

"We are content to play at home at least for the present," Director Evans declared. "As it is we have plenty of accommodation for all who desire to attend our games, so nothing would be accomplished by going away from our own campus. Whoever started such rumors and inserted them in the Daily Northwestern was entirely wrong."

Basketball Coach Maurice Kent and Wrestling Coach Henry Szymanski today begin intensive practice for their next opponents.

Play Notre Dame Jan. 2.

The Purple basketeers clash with Notre Dame in Evanston Jan. 2 and the wrestlers meet Illinois in Patten gym Jan. 5.

Vacation for members of the two squads ends today as far as athletic duties are concerned.

1 POINT WINS FOR ARIZONA OVER UTAH FARMERS

Phoenix, Ariz., Dec. 25.—Arizona university defeated the Utah Aggies, 7 to 6, here today by the margin of a successful drop kick after a touchdown. Each team passed its opponent's goal line once. Pfersdorf, substitute half back, scored the counter for the Wildcats in the first period.

Gilliland and Hobbs starred for the Wildcats, while Knowles, Schaub, and Croft were prominent in the playing of the Aggies.

In the fourth quarter the ball seesawed back and forth in the center of the field. Pfersdorf made a lucky punt and kept the ball away from the Wildcats' territory. Both teams tried long forward passes with success.

MAROON TOSSERS IN DEBUT TONIGHT WITH LEGION FIVE

Coach Nels Norgren will send his University of Chicago basketball team against the Armour post of the American Legion in the first practice clash for the Midway squad this season, tonight at Bartlett gym. The post is represented by a strong quintet and Norgren is not optimistic over the Maroon chances for reversing the defeat handed them last year by Armour. Dickson and Frida at forwards, Smidl at center, and Weiss and Capt. Yardley at guards appear the best selections for Chicago. It was erroneously announced yesterday that the game would be played last night.

GRID COACHES OF NATION TO MEET

Columbus, O., Dec. 25.—Football coaches of the country, particularly those east of the Mississippi river, were headed toward New York tonight for the annual midwinter meeting of the American Football Coaches' association and of the National Collegiate Athletic association.

The meeting will be held Wednesday at the Hotel Astor, and, according to Dr. J. W. Wilce, director of football at Ohio State university and secretary of the American Football Coaches' association, discussion among the coaches will focus on practical football problems and rules.

Washington State Aids Gonzaga's Stadium Fund

Spokane, Wash., Dec. 25.—Announcement of the purchase of a $100 plaque in the Gonzaga university stadium by the associated students of Washington State college was made here today. The act of one institution in helping finance another's stadium is considered unique. The Gonzaga stadium was built this year.

CLARK TO LEAD BREWERS.

Milwaukee, Wis., Dec. 25.—Harry Clark, who managed the Milwaukee American association baseball club last year, will again pilot the Brewers next season. Cleveland Americans have been signed for a game at Troy, Ala., on April 7.

IN the WAKE of the NEWS

THERE was no speed limit on the boulevards with your favorite horse and sleigh?—1862.

The movies had streaks across the pictures, and you thought all moving pictures were taken when it was raining?—Lillian K.

Mother placed many of her valuables, such as loose change, milli

tickets, etc., in the bottom of the clock?—Baron, Dubuque, Ia.

* * *

The bill of fare at the Sherman house read: "Roast pork from the farm of Hon. Long John Wentworth (1874)?—F. G. H., Sycamore, Ill.

Mone Bennett, Jack Lane, Harry Ballard, John Corwin, and M. E. Dickson (Little Dick), Chicago reporters, wore plug hats at their work?—Joe D.

* * *

James Wilde, clothier, was at Madison and State (1839)?—Mackenzie.

Any one with bobbed hair had has the fever?—Eye Double U.

They gave you two glasses of beer for a nickel in basement saloon close by Hooley's theater on Randolph street, in the '80s?—W. C., Evanston, Ill.

THIS WAKE IS CONDUCTED BY HARVEY T. WOODRUFF. HELP! HELP!

Ben Bullwinkle, chief of the fire department, rode horseback to fires on the famous black horse of Jesse James, the bandit?—C. M. C.

Max Schwartz, the hatter, kept his store on Halsted street and styled himself "The Irish Jew," and hung out a green flag and marched in the St. Patrick's day parade?—P. J. O'K.

In the winter of '93 the fountain in front of the city hall froze, burst, and built up a hill of ice that required the united efforts of the street and fire departments to remove?—G. P.

* * *

One of our railroads advertised "free reclining chair car with washrooms and towels for the convenience and comfort of passengers . . . without incurring the extra expense of a sleeper or drawing room coach" (1879)?—H. S. C., Rock Island, Ill.

We used to attach a string to an empty can and slide the string in the cable slot where it entangled with the cable, and the can rattled down the street?—E. W.

It was easy to make The Wake?—A. S., Dubuque, Ia.

* * *

Billy Lorimer introduced taxi meetings in order to let Mark Hanna talk sound money in all sections of Chicago!—J. P. T.

We girls wore banjo bracelets with the monograms of husbands, lovers, brothers,

fathers, or friends cut on the sides of dimes or quarters or gold dollars, if "they" had the price!—Flora M. W.

* * *

Dick Weiler broke the world's record for a mile at Washington Park, after being left at the post, fifteen or twenty lengths behind the other starter?—H. G.

* * *

Marshall Field drove his swell boys to the artesian well in Washington park and gave the attendant two bits for handing him a drink?—Al G.

The Old Copyreader

"Many a story is hopelessly written, but the story of life is hopelessly rotten."

THE TIGHT OLD DAYS.

Posts clutter up the printers
With offensiveness galore
Appertaining to the winters
Supers collect of yore;
But despite the dope they've shown us
Leading men to their lays
There's no mention of a bonus
In the good old days.

There were doubtless customs pleasant
In grandfather's era; still
I've a preference for the present
To an age a dollar bill
Have a bone the right to own us
Move till evening, and a miss
Was as seldom as a bonus
Or an
In the good old days.

When we stand the erstwhile frankie
Modes and means to hoard the dimes
It is hard to get romantic
In recalling bygone times;
This tradition that they lines us
Proves the modern system pays
Better far (besides the bonus)
Than the good old days.

GUY LEE.

Our Between Seasons Sale

A suit and extra trousers—for the price of the suit alone $45-$55-$65 and upward. Staple blacks and blues included

NICOLL The Tailor
WM. JERREMS' SONS
Clark & Adams Sts.

Hours for Business Are Now 8:30 A.M. to 5:30 P.M.

MARSHALL FIELD & COMPANY

A GENERAL CLEARANCE

DURING *the next five days* we will conduct a general clearance throughout the entire Store. Much of the merchandise is from our choicest stocks and of quality and style that will give lasting service.

The prices which have been placed upon these reduced collections in numerous instances are so low as to set a record in value-giving.

Collections of Furniture

A CLEARANCE, in which very large parts of our immense stocks of Furniture are most radically reduced, is of paramount importance to any one concerned with his house. It includes more than 1000 pieces of Bedroom and Dining-room Furniture, in addition to all types of pieces for the Living-room, and many of Reed, Fibre and Cane. In many instances there is only one of a kind.

Serving Tables, $18 up • Buffets, $37.50 up • Beds, $35 up
Chifforobes, $26 up • Odd Dining Room Chairs as low as $5
China Cabinets, $29 up • Bedroom Chairs, $5 to $15
Dressers in mahogany and walnut, Dressing Tables
and Vanity Tables, $39 up • Desks • Small Tables • Sofas • Chairs
Mirrors • Reed, Cane, and Fibre Furniture of all Types

ON THE FURNITURE FLOOR • THE EIGHTH

Just Arrived—Hundreds of

Misses' New Winter Coats

All Fur Trimmed—$40 to $120

ONLY once in a great while does such a chance come to us—and to you. We were able, through a particularly fortunate circumstance, to have made to our order, from the finest fabrics and handsome furs, this large collection of the season's best models. The Coats are of a quality and style which we could never offer at such low prices except under a like circumstance.

Some of the Salient Points of This Selling

Many of the Coats are of marvella, gerona, lustrosa, and fine imported fabrics.
Beaver, squirrel, lynx, wolf and caracul are the furs, all of fine quality.
New draped models and other advanced styles are included.
Special length Coats for the unusually tall or unusually short figure.

At $40—Coats with wolf collars or caracul collars and cuffs.

At $60—Wolf collars and cuffs trim desirable soft fabrics.

At $80—Fashona, and lustrosa Coats; collars and cuffs of beaver, wolf.

At $100—Beaver, squirrel or lynx collars and cuffs are shown in a particularly desirable collection of Coats of gerona and lustrosa cloths.

At $80 to $120—A large collection of black Coats and Wraps with lynx collars and cuffs.

At $120—A number of model Coats, some elaborately trimmed with rich furs, are included.

Misses' Coats, Sixth Floor, Middle, Wabash

China, Glassware, Lamps and Artwares

Dinnerware • Floor and Table Lamps • Frames and Framed Prints
Colored Glass • Light-cut Glass • Venetian Glass and Rock Crystal • Antiques
Pottery and Porcelain Vases • Bowls and Figures • Smoking Articles
Desk Accessories • Marble Statuary • Oriental Wares
Candlesticks • Shades for Lamps and Candles

TO make selection an easy matter, these articles have been placed along the main aisle of the Wabash Building, on the Second Floor.

Second Floor, Wabash

Odd Household Linens *Reduced*

TABLECLOTHS and Napkins, Face Towels, Bath Towels, and Decorative Linens of all kinds are included in a special clearance of merchandise left over from our Christmas selling.

Among the Decorative Linens are Centerpieces, Doilies, Dresser Covers, Buffet Covers, Serving Table Covers, Table Runners, Luncheon Sets, and Napkins. The quality of these is not impaired by their being a little soiled from display.

Marseilles Bedspreads and Bedspread Sets, slightly soiled, also radically reduced

SECOND FLOOR, NORTH, STATE

Special Selling of Inlaid Linoleum

CERTAIN patterns of our fine Inlaid Linoleums have been greatly reduced to make room for the display of new designs. If you need new floor coverings now, or intend to put them down later, this is an invaluable chance to make satisfactory purchases.

Third Floor, Middle, Wabash

Reduced Handkerchiefs 15c *to* 65c

Assembled on Second Floor

BROKEN and mussed lots of standard quality Handkerchiefs have been removed to the Second Floor, South Bridge, for convenience.

Hosiery, $1.25

BROKEN lines of full fashioned silk Hose. Also wool Hose, plain and with embroidered clocks.

First Floor, North, State

Ribbon Remnants

MANY widths and weaves, in two lots, the yard, 25c and 50c. *First Floor, North, State*

Kid and Fabric Gloves

ODD lots of two-clasp and strap-wrist chamoisuede Gloves, desirable shades; 85c.

Short Kid Gloves, $1; slip-on strap-wrist and mousquetaires, $1.85.

First Floor, South, State

Neckwear 50c *to* $10

GUIMPES, Vestees, Collars and Collar Sets, of organdie, net, and lace.

First Floor, Middle, State

French Perfumes $2.50

BOTTLED French Perfumes in many delightful odors, greatly reduced below the former prices; $2.50.

Fifth Floor, North, State

Hats from Our Millinery Sections $2.75 *to* $10

HATS from the Debutante, French, American, and English Rooms, untrimmed Hats, Sports Hats, and Hat Trimmings are greatly reduced.

Fifth Floor, State

Girls' Hats and Tams radically reduced. Worsted Tams for girls from 8 to 14, 50c.

Other Hats and Tams at $1.45, to $3.75.

Junior Millinery Sellers
Fourth and Fifth Floors

HOUSEHOLD UTILITIES

Reduced for Clearance

WHITE enameled Kitchen Stool, 24 ins. high, $2.50.

White enameled Kitchen Chair, well finished and strongly built, $2.45.

Food Chopper, four knives, reversible and self-sharpening, $1.25.

Pot Fork, with aluminum handle, 45c.

Coffee Mill, 1 pound, 95c.

Steak Knife, aluminum handle, 35c.

Vegetable Brushes, 10c.

Clothes Line, 50 feet long, braided, 45c.

Sanitary sponge Dish Cloths, 8c each, or 75c a dozen.

Bread Knives, 18c each.

Paring Knives, 15c each.

Floor Waxing Brush, with handle and 1 pound of floor wax, $2.50.

Pans for the Kitchen

Cast aluminum Fry Pan, 6 inch, 90c.

Mirro aluminum Preserving Kettle, 10 quart, $1.50.

Self-basting Roaster of sheet iron with a browning vent, 6½x9½x4½, 25c.

Blue enamel Dish Pan, 10 quart, $3.

For the Bathroom

Portable Shower Bath, $1.

Shoe Shining Rack, fastens to the wall, $1.50.

Both Sprays with 5 feet of red tubing, 55c.

White enameled Bathroom Stool, with rubber tips, $1.45.

White enameled Shoe Box, $2.10.

Ninth Floor, North

Undergarments Reduced

SILK Envelope Chemises and Bloomers, $1.95 up; silk Princess Slips, $2.95 up; sateen, $1.95.

Philippine Nightgowns and Envelope Chemises, $1.95.

Philippine Petticoats, $1.65.

Two-piece Sets of colored French voile, Vests and Step-ins, each, $1.95.

Voile Nightgowns, $2.95 up.

Envelope Chemises of muslin, 95c up.

Broken lots of Jersey silk Vests, Bloomers, and Step-ins.

Negligees

Including Negligees of fine fabrics, imported Robes, Boudoir Coats of crepe de Chine and taffeta, wool Japanese Kimonos, crepe de Chine Sacques, and striped flannel Robes with long sleeves.

Silk Petticoats, Bloomers

Colored sateen Bloomers, $1.15; Petticoats, $1.95.

Satin taffeta Petticoats, $2.45.

Double panel natural pongee, $2.95.

Jersey top, all jersey, and lace-trimmed Petticoats, $3.25.

All jersey or messaline, $3.95.

Radium silk, $4.35.

Extra size all jersey Petticoats, $4.35.

Other reduced Petticoats up to $29.75. *Fifth Floor, South, State*

Corsets and Brassieres

Discontinued models and broken sizes of Noblesse, Facile, and Luise Corsets, 75c to $7.50.

Front-laced Corsets, broken sizes, $1 to $5.

Brassieres, front and back fastening, and bandeau styles, 50c to $2. Corsettes, $1 to $2.

House Dresses, Aprons

House Dresses in broken sizes, $1.95 and $2.95.

Colored Apron Dresses, 75c, $1.

Fancy lace tea Aprons, 25c to $2.95.

Maids' Aprons, 50c to $1.50.

Fifth Floor, South

Remnants of Cotton Goods

REMNANTS of white and colored cotton dress Fabrics include lengths of Gingham, Percale, Poplin, Voile, Longcloth, and Nainsook.

One thousand semi-made Aprons of printed percale, left from the Christmas selling, 15c.

Ready-to-make Garments, rompers for children 3 to 5 years, 50c; wash dresses for misses 16 to 18 years, $1.

Second Floor, Middle, State

Silk Remnants

A CLEARANCE of all remnants—Silks for frocks, for lingerie, for a dozen other uses—all of excellent quality, at prices far below the usual.

All lengths, including dress lengths, and a great variety of weaves, in the assortment.

Second Floor, South, State

Wool Dress Goods Remnants

—comprising all the remnants remaining in this Section, and including many weaves in convenient lengths, reduced for final clearance.

Second Floor, South, State

Fancy Goods

JAPANESE hand-decorated lacquered articles, 25c to $3.50.

Colored taffeta Pillows, $2; others of various fabrics, $3.50.

Stamped linen Towels, 18x30, $1; Drywell Towels, stamped to crochet, 25c; cotton huck Towels, stamped, 18c; lawn tea Aprons, made up and stamped, 13c; linen Luncheon Sets, 5 pieces, $2 set.

Third Floor, South, State

Books *Reduced*

BOOKS that have been slightly soiled or damaged in the Christmas selling have been conveniently arranged on two tables, priced for clearance.

Third Floor, North

Fur Coats and Wraps

Coats and Wraps remaining from our collections of Broadtail, Squirrel, Caracul, Raccoon, Muskrat and Hudson Seal are reduced for immediate clearance.

Fur Salons, Sixth Floor, North, Wabash

Women's Wraps and Coats

Many of our handsomest and most exclusive models are now much reduced. Included are styles without fur, $37.50, $47.50, $75 up; with fur, $57.50, $67.50, $75 and $97.50 up. Also fur-trimmed velours Coats, $67.50 and $75.

Sixth Floor, North, State

Women's Suits, $22.50 *to* $50 *up*

Broken lines, but sizes range from 33 to 44; smart soft fabrics of the season; two and three-piece styles. Also a limited number of Jersey Suits at $10.

Sixth Floor, South, State

Sports Apparel *Reduced*

Knitted Suits, $25; knitted three-piece Suits, $35; knitted Dresses, $9.75, $22.50, and $25.

Slipovers of wool, fibre and wool combinations, and also imported wool models, $3.75 and $5.

Sports Coats, raccoon trimmed, $57.50; of imported plaid-back material, $50; leather lined with raccoon or opossum trimming, $85, $97.50, and $125. Forestry serge Knicker Suits, $39.50.

Sports Apparel, Sixth Floor, South, State

Women's Wool Skirts, $6.75 *up*

Sixth Floor, South, State

Frocks in Costume Room, $45, $65, $85

Wool Frocks in smart styles for street and afternoon, $45 and $65.

Silk and Velvet Frocks for afternoon, dinner and evening wear, $45, $65, and $85. *Women's Costume, Sixth Floor, South, Wabash*

Custom Apparel Models *Reduced*

Wraps and Gowns, including importations and models from our own studios, are very greatly reduced. *Ninth Floor, South, State*

Moderately Priced Dresses, $15, $17.50 *up*

Assortment includes Dresses for afternoon and street wear, in Canton crepes, satin, and heavy crepe de Chine.

Women's Moderately Priced Dresses, Sixth Floor, South, Wabash

Women's Blouses

Hand-made and tailored wash Blouses, reduced to $2, $3, and $5.

French wash Blouses at $3 and $5. Silk Blouses at $5, $8.75, and $12.75.

Sixth Floor, Middle, State

Misses' Coats, $15, $25, $37.50 *up*

Untrimmed Coats and polair tailored Coats, $15 up.

Coats with fur collar and cuffs, $37.50 up.

Many high-priced Coats, elaborately fur trimmed, reduced much below former prices. *Sixth Floor, Middle, Wabash*

Misses' Suits, $15, $25, $35 *up*

Fur-trimmed Suits, reduced to as low as $25. Suits without fur, as low as $15.

Both two and three-piece Suits are included; many high-priced Suits also reduced. *Sixth Floor, Middle, Wabash*

Misses' Skirts, $5.75 *up*

Included in this reduction are both silk and wool Skirts of many styles; also many higher priced Skirts, slightly soiled.

A limited number of wash Skirts, $2.95 up. *Sixth Floor, Middle, Wabash*

Misses' Frocks, $15 *to* $35

Wool Dresses for the street, also Frocks for afternoon and evening wear. Some of the exclusive higher-priced models are also greatly reduced.

Sixth Floor, North, State

Boudoir Slippers, $1.85 *and* $2.50

Colored felt Slippers, ribbon trimmed, soft padded sole, $1.85.

Colored satin Boudoir Slippers, colored satin Mules, and imported camel's hair Slippers, $2.50. *Women's Shoes, Fourth Floor, South, State*

For Big and Little Boys

Broken lines in wool and wash Suits, Overcoats, Mackinaws and Blouses, greatly reduced for clearance. Broken lines of Neckties, 65c.

Shirts, with and without collars attached, $1.50. *Boys' Room, 4th Floor*

For Girls and Juniors

Clearance of Middies, 6 to 16 years, at 50c and $1.

French hand-made Blouses, 6 to 17 years, $1.

Party Dresses for girls and juniors; Afternoon and Street Dresses of silk and wool for girls and juniors; Wash Dresses for girls; Blouses for girls and juniors; Wool Coats for girls and juniors; Wool Serge Bloomers, in black only, for girls and juniors. *Girls' and Juniors' Room, 4th Floor*

For Ages One to Six Years

All Winter stocks radically reduced for clearance: Coats, Hats, Bonnets, Sweaters, Bathrobes, Flannelette Sleeping Garments.

Also many broken assortments of infants' and children's apparel.

Infants' Room, 4th Floor

SECTION TWO.
GENERAL NEWS,
SOCIETY, MARKETS,
WANT ADS.

Chicago Daily Tribune.

THE WORLD'S GREATEST NEWSPAPER.

The Tribune's Telephone Number is
Central 0100

TUESDAY, DECEMBER 26, 1922. * * 17

THE GUMPS—FROM THE AUSTRALIAN SANTA CLAUS

The Marriage Flaw

By ROY VICKERS

SYNOPSIS.

John Corbeyne, one of England's financiers, is about to become a member of the cabinet. He is devoted to Sylvia, his second wife, and their young son. Corbeyne's first wife, Katherine, threatens to reopen their divorce case on a technicality unless he returns to live with her as her husband. Corbeyne learns that if the case were reopened it would affect great public interest. He goes back to Katherine to avoid staining Sylvia's honor and his son's name. To stiffen Sylvia's back to the blow by arousing her pride, he pretends he has been lured away by the other woman.

Cartax announces Corbeyne is ill. After a month Corbeyne's absence creates a slight panic in the financial world. There is a run on an important bank, and out of curiosity Corbeyne goes to the scene. He has changed his appearance slightly, but Cartax sees and recognizes him. He denies he is Corbeyne. Cartax apologizes, but appeals to him as a patriot to take Corbeyne's place to avert a great financial crisis. Corbeyne consents. Sylvia agrees to the arrangement, and although she recognizes him will not permit him to explain.

Katherine, who is evidently being coached, objects and renews her threats.

INSTALLMENT XXVI.

KATHERINE BARGAINS ANEW.

Corbeyne found himself, at last, completely indifferent. Let her play her morbid part. She had done her worst. Half absently, he put his thoughts into words.

"I realized, of course, that you might take this attitude. And I cannot give up the work. That sounds paradoxical, because scandal—the scandal you have said you will create—will force me to give it up. But not at once. I reckon I have three clear months before I shall have to resign. In three months, with luck, I can set machinery going that will run on long after I'm down and under again; machinery that will see the country through some of its troubles. And that's all that matters. Sylvia will see that—that the work for the country matters now more than her good name, though she'll hate me for the hurt to the boy; and he'll see it, too, when he's old enough. He'll see it more clearly than Sylvia. He'll see that his—legitimacy is a small thing compared to the work that I've got to do, because no one else, it seems, can do it."

"Supposing I was to consent."

The darkness, closing softly down upon them, hid her face from him, but he started at the abandon of her tone.

"O, yes, all this hypocrisy about the work and the country and you being the only man that can do anything! You didn't take that tone when you came to see me at the Parnassus, the child and Sylvia mattered a lot more than the country then! And you'd been offered this post of minister of credit then, too—it isn't as though it was something that had come up after you'd left——"

He turned sharply towards her.

"How do you know that? When we met at the Parnassus I purposely didn't tell you that I was to have been minister of credit. It seemed futile. Re——"

"You must have told me or I couldn't have known," she retorted sullenly. He knew that she lied. He had not told her and until an hour ago she had not known. She had been given the information on the telephone. Corbeyne pretended to accept her protest.

"Ah, well; it's immaterial where you got it from. In point of fact, you're right. When I left—home and came to you I gave up my work with all the rest. It seemed the obvious thing to do. That was because I looked on it as an honor, an ambition to which I'd won, an entirely personal possession. To part with it was, in some ways, the most appalling wrench of the lot. But now——" He drew a long breath; he had almost forgotten her, his jailer. "But now I see the thing clearly. To be minister of credit isn't a private concern of mine or yours or anybody's. The work must go on. If it doesn't, I shall be a traitor—a dirty traitor."

Her silence was tense.

"So, you see, Katherine, you are free to go ahead and stir up the mud that's going to suck us all down. I don't ask you to delay, for I don't suppose you'd consent. But I reckon that your case won't come on for three months, and three months should be about enough."

They had reached the door of the maisonette. He unlocked it and stood aside for her to go up the stairs. She paused and stood looking up at him, her face white in the dusk.

"Supposing I was to consent," she said harshly. "Supposing I was to stay here and you were to come down when you could, and supposing the most people thought was that it was odd Mr. Brierly and the minister of credit should be so much alike—what about the chances of scandal at the other end, your end? You don't seem to consider that. But any one who has a born fool can see that a cabinet minister's bound to make enemies [Obituary 7124 had seen it quite easily, flashed grimly up in Corbeyne's mind] and enemies poke and pry until they find out things, and it'll be pleasant for me when some low rag of a paper hints that the minister of credit is carrying on an intrigue with a lady at Ealing who isn't his wife!"

"You think that's likely to happen?" he questioned, his mind storing up her words—the words of her hidden ally.

"Likely? I don't know anything about it," she stammered a little, sullkily. "But it's common knowledge it often happens. There's no reason it shouldn't happen to you, is there?"

"None," he said quietly. "It may quite well happen. Only if—any one—starts such a rumor as you describe it will be some time before it actually reaches me, and time—time's everything. Shall we go upstairs?"

They gained the drawing room. The merciless electric light showed them the black and gold cushions, the monotony of cheap yellow wood, the tinsel silver boxes, already tarnished. Corbeyne looked his farewell at it and then stepped back to the door.

"I'm pretty well played out, Katherine. I'll go to bed, I think. I shall probably be gone by the time you come down tomorrow so——"

Katherine brushed aside his fatigue.

"But I must know where I am, John."

"I gather you do know," returned Corbeyne impatiently. "You've stated your terms; I've told you I can't comply with them. You are now going to make good your threat of destruction. Agreed. I will leave you the address of my chambers in town and—we need not meet again."

She made no reply. Corbeyne moved again to the door.

"John——"

He waited, biting back his irritation. He feared her most when she was apparently aimless. He watched her over manicured fingers toying with the rubbish on the mantel shelf. O, Lord, to be rid of her, to be rid of everything except the work, even though it brought the deluge!

"John, do you hate me?"

"We—have nothing in common, Katherine."

She kept her gaze on her aimless fingers.

"That doesn't really matter. You can—love people you've nothing in common with. We'd nothing in common when we married, but you didn't hate me then. If you'd had your work you wouldn't have cared, this last month, that we've what you call nothing in common, you'd have liked me for myself. You'd have——"

Corbeyne struggled with the impulse to voice his creed of detestation. He reduced it to a shrug.

"Speculations are rather superfluous, aren't they? I should be glad if you'd excuse me. Unless you have some new bargain to make."

He had added it in idle contempt, his hand on the door.

"Yes, I have," she said.

Corbeyne's hand fell from the door. He drove out his weariness by force. She had another compact to propose. Her own? Or one that had been put into her mouth?

"Well?"

She left the mantel shelf and faced him. He saw that her eyes were shining with excitement.

"John, I don't care if they think I'm a cabinet minister's mistress if the cabinet minister is you and if I—I am—what I mean is if you—we——"

His noncomprehension held. What on earth? She had come close to him and laid a hand upon his shoulder. It crept up and round his neck—was closer still. Then suddenly he understood.

"I see," he said. He could not keep his scorn of her from his look, but usually he could not rebuff her caress; it would be like dealing her a physical blow. He stood awkwardly, with every fiber shrinking away from her touch.

"You must understand," he said steadily, "that in order to take up work as minister of credit I have had to pretend that I am free from any kind of matrimonial entanglement. I saw Sylvia today; I shall be seen in public with her occasionally in the future."

The arm coiled away from him like the thong of a whip.

"You keep going back to her! Why can't you be honest with me?"

[Copyright: 1922: By Roy Vickers.]

[Continued tomorrow.]

The Inquiring Reporter

Every Day He Asks Five Persons, Picked at Random, a Question.

The Tribune will pay $5 each for questions accepted for the Inquiring Reporter to ask. Send name and address with your question to "The Inquiring Reporter, Chicago Tribune." For today's question Mrs. C. C. Anderson, 411 Broadway, Mount Pleasant, Ia., was awarded $5.

The Question.

What is the most interesting feature of the holiday season?

Where Asked.

Madison and Dearborn streets.

The Answers.

C. J. Brassell, 6024 Ellis avenue, electrical engineer — The biggest thing about it is that it brings people closer together in their homes, in offices, and in the shops; it cements old friendships, and engenders new. Letting loose the high tension also gives one a fresh grip on his job.

Miss Lillian Waller, 2844 West 22d street, stenographer—To me the most important feature of the Christmas holiday season is the happiness that comes over me when finally I decide what gifts I am to send and on Christmas morning when I am presented with gifts—whether I like them or not.

Harry Simon, 3532 Jackson boulevard, real estate—The most interesting feature? Swapping presents! If you are thoroughly game and a good sport that's real fun and real sportsmanship. That's the one time in the year when we think more about other people and less about ourselves.

Mrs. Wade Burton, 5521 Prairie avenue, housewife—To me the prettiest and most wonderful thing in it all is the pure, simple, childish happiness of little children in their faith and belief in Santa Claus, and the beautiful example they furnish the rest of mankind to have faith and love for theire fellows.

William Ringholm, 3127 Normal avenue, carpenter — The beautiful weather we are having this year. Santa Claus had to come in on a train. Suppose he'll be coming in with an airplane a few years from now. Anyhow, we don't have to have a white Christmas to have a real Christmas.

Chaliapin in Deep Tribute to Americans

Makes Speech in French, Thanking Audience.

BY EDWARD MOORE.

(Picture on back page.)

After the Brocken scene in "Mefistofele" last night Feodor Chaliapin was recalled so many times that he finally answered the applause with an impromptu speech in French. This is a translation of what he said:

"Merry Christmas, ladies and gentlemen.

"I beg your pardon for not telling you my thoughts in your own powerful language. I must take the liberty of expressing myself in French, a language that I do not know perfectly, but sufficiently well to tell you that this Christmas day is a special joy for me because I am among you ladies and gentlemen who have been so good and so courteous to me. It is a special joy for me to be on this day with the American people, the people that have been so good, so noble, and so generous toward my country.

"It is a special joy tonight to be among you, my friends of the orchestra, the chorus, and the principals. I am exceedingly happy. In conclusion I must say that the American public is the greatest, the most generous, and the noblest. I must cry with all my heart, 'Long live America, and long live the American people.'

"I forgot to say that I have been caught unawares, and that I did not prepare this speech. Ordinarily I make preparations two days in advance. Also, in my emotion I forgot to mention my friend, Mr. Polacco, the director of a most wonderful orchestra."

"La Boheme" will be sung tonight by Amelita Galli-Curci, Irene Pavloska, Angelo Minghetti, Giacomo Rimini, and others. Ettore Panizza will conduct.

* * *

Ex-President of Swiss Dies; Fought in U. S. Civil War

BERNE, Switzerland, Dec. 25.—[By the Associated Press.]—Emil Frey, former president of the Swiss confederation and first Swiss ambassador to the United States, died today at his birthplace, Ariesheim, near Basle, in his eighty-fifth year. M. Frey represented Switzerland in Washington from 1882 to 1883 and was elected president of Switzerland in 1893.

His mission to Washington, however, was not his first visit to the United States, as he took an active part in the civil war, serving as a volunteer in the 24th Illinois infantry.

CALLED BY DEATH

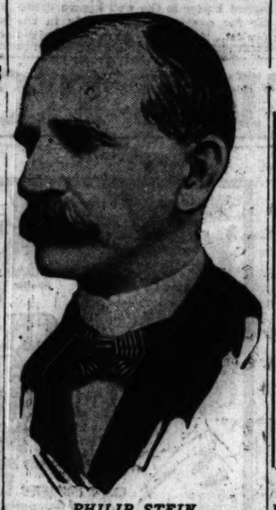

PHILIP STEIN.

[Gibson, Sykes & Fowler Photo.]

Philip Stein, Former Superior Court Judge, Dies; Career Notable

With funeral services in the chapel at 936 East 47th street, Philip Stein, former Superior court judge and one of the most picturesque figures in Chicago's civic life of the passing generation, will be laid to rest at 9:30 o'clock tomorrow. Interment will be in Mt. Isaiah cemetery.

Mr. Stein's death, which occurred Sunday, closed a career illustrative of possibilities open to immigrants to America. Born in Rhenish Prussia seventy-eight years ago, he came to Chicago in 1868. Since that time, he had lived here continuously.

In 1892 the young lawyer—he had taken the degree and was fighting his way to fortune—was elected judge of the Superior court, and was reelected in 1898.

Former Judge Stein became nationally—internationally—known not only for his appeal for an "open Sunday" at the World's Fair, but also for his untiring efforts in 1904 in the cause of the Jews who desired to return to Russia.

After leaving the bench, Mr. Stein became a member of the law firm of Morris, Mayer & Stein. He was later a member of the school board under Mayor Busse.

A widow and five daughters survive.

Miss Starr Loves a Sailor; 'The Demi-Virgin' Arrives

BY SHEPPARD BUTLER.

"SHORE LEAVE."

A comedy in three acts by Hubert Osborne. Presented at Powers' theater Dec. 25, 1922. The cast:

"Bliss" Smith, U. S. N.	James Rennie
Cap'n Martin	Reginald Barlow
Fred Gwynne	Schuyler Ladd
Rear Admiral Smith	Stanley Jessup
Smith	Samuel R. Hines
"Rat" Smith	Thomas E. Jackson
First Sailor	John F. Hamilton
Second Sailor	H. Percy Woodley
Third Sailor	Paul E. Wilson
Fourth Sailor	Bernard Sussman
Fifth Sailor	José Torres
Sixth Sailor	José Torin
Seventh Sailor	Kenneth Diven
Bimby	Harry MacFarden
Connie Martin	Frances Starr
Mrs. Schuyler-Payne	Evelyn Carter Carrington
Aunt Hepsy	Mrs. Jacques Martin
Georgie Deerwood	Audrey Baird
Evelyn Gardner	Ellen Southbrook
Irene	Betty Aiden
Gladys	Marjorie Booth
Ruth	Teris Loring

MISS FRANCES STARR.

[Nickolas Muray Photo.]

Here is Mr. Belasco at his pleasant, homely magic again. This time he gives you the sleepy rumble of surf in the sunlight outside a cottage window; the tiny reverberations of ships' clocks on stay-at-home mantels, sounding now from close by and now from a piece down the road; gathering twilights, and a band in the distance, or a sailor's chantey, piped somewhere around the bend by a cluster of unseen jack tars.

As always, he weaves his spell mostly from behind the scenes, beguiling you with little tricks and sounds until you surrender to the mood he wants. This achieved, he spins you, with some assistance from the author, a yarn of a lass who loved a sailor—all quite preposterous and all very funny and absorbing.

She is Connie Martin, seamstress in a New England seaport town, rather wren-like, but with some queer fancies bequeathed by her father, who followed the sea, and her mother, who tamed leopards for Mr. Barnum. She met her sailor in the park one night, invited him to supper, fell head over heels in love, and cried when he went away.

To her he is a god, but you know that he is a heedless, boastful, ignorant gob, worth no pretty dressmaker's tears. He mentioned before he went, however, that he would like to be master of a freighter, and here is hope for Connie. She sells the necklace Mr. Barnum gave her mother, salvages a ship which her father left to rot on the banks of the Ganges, and sets out to find her man and give him his heart's desire. Finds him, too, only to be told that he "ain't the kind o' guy to live offa no woman," and to be left waiting another dreary time until he comes back, down and out, but just as comically condescending as ever. And so she lives happy ever after, with a boob for a husband.

Well, women act like that sometimes, and it is all told with a wealth of picturesque and lively incident that makes the romance seem delusively real—sailors popping in and out, swells from the yachts in the harbor, a party on the deck of the freighter, and all that.

Miss Frances Starr, as the seamstress, is real, too, in her fluttering way, though the atrocious grammar of a village dressmaker sits oddly upon her fastidious lips. She is the most ladylike of our actresses, and not even Mr. Belasco can make me believe she would use such English, any more than he could make me believe she would do what she did in "The Easiest Way." But no matter. There's naturalism a-plenty in her tough gob, as played with a lusty swagger by James Rennie, and there are at least a half dozen other racy character bits, the best of them a quizzical old housewife, acted with much quiet humor by Mrs. Jacques Martin.

* *

"THE DEMI-VIRGIN"

A farce in three acts by Avery Hapwood. Presented at the La Salle theater Dec. 24, 1922. The cast:

A Movie Director	Charles Mather
Cora Mordaunt	Peggy Coudray
Wanda Borneo	Adele Leray
Aunt Zelie	Alice Hageman
Betty Wilson	June Bradley
Chicky Belden	Bobby Watson
Gloria Graham	Hazel Dawn
Sir Gerald Sydney	Kenneth Douglas
Wally Dean	Glenn Anders

Movie actresses, camera men, etc.

This is another of those sedulously naughty pieces of which one is always hearing that the New York police have taken steps about them, but which, when they reach this frontier, seem somehow disappointingly tame. What do you suppose happens to their depravity in transit?

In "The Demi-Virgin" the height of wickedness is reached in a variant of strip poker—an esteemed pastime frequently used in the older burlesque shows as a basis for what are known as disrobing scenes. In this instance various young women remove enough garments to leave them about three times as well covered as the chorus in the average revue. There is, of course, a leer in the suggestion of intimacy and the discussion of what shall come off next, but as a spectacle it is not particularly exciting.

For the rest, the farce is rather more pointed than those usually devised by Mr. Hopwood, having to do with a radiant star of the movies and the matinee idol whom she left on their wedding night because another lady called up at an inopportune moment. To spite a friend, she vamps her whilom husband, involves him in one of those door slamming mixups in her boudoir, and in the end decides to take him back.

A great deal of tough language, supposedly characteristic of Hollywood, goes into the telling of the tale, affording piquant contrast to the crisp and tranquil presence of Miss Hazel Dawn as the heroine. She is a better comedienne than the play deserves. An amusing courtship is drolly negotiated by Miss Peggy Coudray, in the rôle Miss Constance Farber used to play, and Kenneth Douglas as an uncommonly persuasive silly-ass Englishman.

* *

Ernesto Lefevre, Former President of Panama, Dies

Panama, Dec. 25.—[By the Associated Press.]—Ernesto Tisdel Lefevre, former president of Panama, died today following an operation. He also served as minister of foreign affairs and minister of posts and telegraphs.

"Hottentot" Film Makes Author Laugh

Adaptation of Stage Play Meets His Approval.

"THE HOTTENTOT"

Produced by Inc.
Directed by
Phil Andrews and James W. Horne.
Presented at the Chicago.

THE CAST.

Sam Harrington	Douglas MacLean
Peggy Fairfax	Madge Bellamy
Swift	Raymond Hatton
Mrs. Carol Chadwick	Lila Leslie
Ollie Gifford	Martin Best
Mrs. Ollie Gifford	Truly Shattuck
Larry Crawford	Stanhope Wheatcroft
Maj. Reggie Townsend	Dwight Crittenden
Perkins	Harry Booker

By Mae Tinee.

Good morning!

Well, how about it? Have a good time over the week end? Feel like getting back on the job again? Want to see a good picture? Yes? All right—speaking of pictures.

"The Hottentot" is a funny comedy drama made from William Collier's stage play of the same name. It must be a clever adaptation, for Mr. Collier sat in the projection room at the same time I was viewing the picture and he was heard to remark at frequent intervals, "very clever, indeed!" Also he laughed out loud a couple of times. Mrs. Collier, who was also there, said she thought the riding "wonderful." Buster Collier, present, too, seemed to think it a good filum, though one could read in that speaking countenance how infinitely better an actor he considered his dad than Mr. MacLean.

Could the Indians have named the hero of "The Hottentot" he would undoubtedly have been called Man Afraid of a Horse. He is an expert yachtsman and an all around good fellow, but he has been married by a terror of horses. He arrives at a country place where nothing but horseback riding seems to interest anybody. Unwittingly and unwantingly he meets a demon quadruped called The Hottentot, whose main ambition in life is to get rid of the human race.

The hero and the horse are all the same as one in one way or another to the end of the picture. I won't tell you any more of the story, for, if you haven't seen the play, you'll like the tale as screened better for not being too wise beforehand.

The parts are all well played. There is action every minute, and, as Mrs. Collier said, "some wonderful riding." There are loads of laughs, fine scenery and sets, and, all together, just about everything that goes to make a comedy drama a GOOD comedy drama.

There was a horse called The Hottentot;
When you thought you was on him
You found you was NOT!

(Ouch!)

* * *

Peter B. Kyne, Author, Victim of Crime Wave

Los Angeles, Cal., Dec. 25.—Peter B. Kyne, author, and his guests, Mr. and Mrs. Robert C. Sewell of Piedmont, Cal., were among the victims of what the police termed "the Christmas crime wave" here, involving nearly a hundred robberies and burglaries. Mr. Kyne reported that a burglar entered his home and took from him a watch valued at $190 and from his guests diamond earrings and scarfpins valued at $3,500.

OH, MAN!

IF ANY ONE else had uttered those words about the Irish, it would have provoked a rush, a dull thud, the door being taken from its hinges, and the mournful procession to the widow's house.

IRISH
by Donn Byrne

A BLUE RIBBON story in
Sunday's Tribune

Many Family Dinners Mark Christmas in Official Washington

Washington, D. C., Dec. 25.—[Special.]—Family dinners were given tonight in the White House, at the home of the Vice President and Mrs. Coolidge, and in nearly every official household.

Members of the diplomatic corps celebrated Christmas at informal luncheons and dinner parties, for the most part with the members of their own embassy or legation staff as guests. At the German embassy and the Latvian legation Christmas tree parties were given after dinner.

A number of the diplomats elected to celebrate Christmas eve instead of Christmas day and perhaps the largest and most brilliant party of the evening was at the Spanish embassy, when the Ambassador and Mme. de Riano had as guests the staff, Spanish residents of Washington, and members of the Spanish colony from New York, among them Alejandro Berea y Rodrigo, Spanish consul general in New York. Princess de Bourbon is a guest at the embassy for Christmas.

Mr. and Mrs. Edward Beale McLean gave a large Christmas tree party this afternoon in their city home on 1st street for their children, John R. McLean II., Edward Beale McLean Jr., and their little daughter.

Mr. and Mrs. Potter Palmer, nephew and niece of Mrs. Grant, who were at the Hamilton for a week, have returned to Chicago.

Simple Crepe Still Sways the Sophisticated Mind

by Corinne Lowe

NEW YORK.—[Special Correspondence.]—No window can be more particular about having its sash than is the modern frock. Evening clothes, sports dresses, suits, and afternoon crêpes—all afford proof of the present day popularity of this detail.

One of the modern developments of the sash is an agency through which may be obtained that coveted irregularity of skirt hem. The side sash trailing almost to the ground is noted constantly today at every smart New York gathering.

For the afternoon frock the fashionable flat crêpe is being mustered out in all colors. Today we show it in a beige tint, which receives no contrast except from the two small chous of self-material holding the drapery on either shoulder. These are centered in coral crêpe.

The frock itself is one of those simple little affairs which every one is wearing nowadays. It exploits the inevitable sash in conjunction with two plaited draperies reigning over both front and back and extending to form a wing effect at the sides of the arms.

Sunday fashion page will be found in the New Color Section

On New Year's Day

your friends will appreciate a remembrance—not an expensive gift, yet something more than just a card. A box of Huyler's is the very thing.

Huyler's

39 So. Michigan Avenue
La Salle and Monroe Sts.

Lunch today in our Restaurant

HAROLD TEEN—ANYTHING ELSE BUT—

Bright Sayings of the Children

Harry is somewhat of a sissy, but perhaps he may be excused because he has four sisters and no brother.

Charles, in speaking of him one day, remarked, "I'm not going to play with that Harry any more. He's too much sistered." G. G.

David was sent to a neighbor's cottage last summer to borrow a basket. A few minutes later he returned and with a rather puzzled expression on his face remarked, "I knocked and knocked, murer, but anybody didn't come." M. M.

TRIBUNE COOK BOOK

BY JANE EDDINGTON.

Parsley to Eat.

Too few people know the unusual attractiveness of parsley when it is "as crisp as glass and green as grass," or rather a dark green that is nearer black than grass is. Of all the things to modify the fatness of farm sausages, nothing is quite equal to fried parsley. Well washed and dried, it may be cooked for about two minutes in the fat in the pan in which the sausages are or in the fat in which they were started, augmented by what is cooked out of them. Tip the pan, and if the fat is hot enough the parsley will crisp to dryness, but even if it does not crisp to dryness—because the fat is not hot enough—in two minutes it is still an enjoyable addition to the sausage and worth while as a food—vitamines are at their best in green leaves. When hot deep fat is on hand two minutes in that will make the parsley crisp and excellent to serve with fish as well as with pork.

Finely chopped and dry parsley in melted butter is the well known dressing for new potatoes, already in the market. And the same parsley mixed with hard butter, is one of the true and tried steak garnishes. Garnishes should be edible and eatable, although of all the bits used to make dishes more attractive parsley is allowable even if not to be eaten.

Some people like to fill a cup of white sauce with a whole bunch of parsley chopped, serving it with boiled fish, etc.

A great chef, writing of parsley as "this well nigh indispensable herb," says it suits fish, chicken, and potatoes; that it is prized for dusting over white stews; gives color to green pea soup, etc.

EMBARRASSING MOMENTS

In the Dark.

On returning to my berth in a sleeper in the darkness I stopped at what I thought was mine and hurriedly crawled in. But to my dismay I discovered I was in the berth of a stranger. K. B. O.

When Words Fail.

Friend husband and I were invited out to Sunday night supper.

There were only four of us altogether. The hostess poured the coffee and gave us unusually small cups, but gave her husband a large one.

It didn't take me long to drink mine and seeing the coffee pot on the table, I knew it would be no trouble to get it, so I asked if I might have another cup of coffee, at the same time commenting on the goodness of it. My hostess picked up the pot, turned it up; there were about two drops left. M. H.

PATTERNS BY CLOTILDE

WOMAN'S APRON.

Black sateen, with flowers or some conventional design embroidered in gay colors, would make up attractively for this design.

The pattern, 1605, comes in sizes 36, 40, and 44 inches bust measure. Size 36 requires 3 yards of 27, 32, or 36 inch material, with 10¼ yards of binding.

Order Blank for Clotilde Patterns.

CLOTILDE, DAILY TRIBUNE, CHICAGO.

Inclosed find $..... Please send me the Clotilde patterns listed below:

Pattern number.	Size.	Price.
.....	.....	.....

Name .....
Street .....
City .....
State .....

How to Order Clotilde Patterns.

Write your name and address plainly on dotted lines, giving number and size of such patterns as you want. Inclose 10 cents in stamps or coin (coin preferred; wrap it carefully) for each number, and address your order to Clotilde, CHICAGO DAILY TRIBUNE.

Note—Clotilde patterns are made in New York exclusively for THE CHICAGO DAILY TRIBUNE. They are perfect in fit, up to date in style, and the easiest of all patterns to use.

MOTION PICTURE DIRECTORY

DOWNTOWN

BALABAN & KATZ
ROOSEVELT
STATE ST. at WASHINGTON

MARY PICKFORD
IN A BRAND NEW 1923 PRODUCTION OF

Chicago Premiere

The drama you've waited for!

What better way to spend two hours than to see the perennial sweetheart of grown-ups and children in a re-creation of an ennobling, inspiring story. And Mary does the finest acting of her whole career, acting that will stir you to your very depths.

NOW PLAYING

"TESS OF THE STORM COUNTRY"
FILMING JUST COMPLETED FIRST TIME EVER SHOWN—

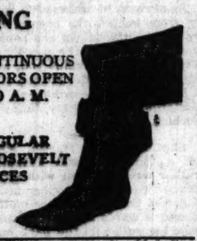

CONTINUOUS DOORS OPEN 9:30 A. M.
REGULAR ROOSEVELT PRICES

RANDOLPH STATE LAKE
BALABAN & KATZ
CHICAGO
THE WONDER THEATRE OF THE WORLD—GOOD SEATS 50¢

Christmas Festival Program

Thos. H. Ince presents
THE HOTTENTOT
The Fastest Horse Race Ever Seen and Two Heart-Beats for Every Heel-Beat
Made from Wilk Collier's stage success
Love-Thrills — Laugh-Thrills — Race-Thrills
Starring DOUGLAS McLEAN
MADGE BELLAMY
Comedy Extra—Lloyd Hamilton in "THE EDUCATOR"

BARBEE'S
MONROE & DEARBORN
FIRST EXCLUSIVE SHOWING
PROGRESS PICTURES CO. PRESENTS
STREETS OF NEW YORK
A PHOTO-DRAMETIZATION OF THE WORLD FAMOUS PLAY
WITH
BARBARA CASTLETON
EDWARD EARLE

By All Means See This Great Photoplay!
The Picture Sensation of 1923
Shows Continuous—11 A. M. to 11 P. M.

JONES, LINICK & SCHAEFFER
ORPHEUM STATE at MONROE
9 A. M.—CONTINUOUS 12 P. M.
RODOLPH VALENTINO
"THE YOUNG RAJAH"
With Wanda Hawley and Chas. Ogle

CASTLE State at Madison
EXCLUSIVE CHICAGO SHOWING
REX INGRAM'S
"TRIFLING WOMEN"
ONE OF THE GREATEST PHOTO-PLAYS OF THE YEAR.
8:30 A.M. CONTINUOUS to 12:30 A.M.

DOWNTOWN

NEW McVICKER'S Madison at State

CONTINUOUS FROM 11 A. M. (Sundays at Noon)
Daily Until 1 P. M., 39c
Includes De Luxe Performance

JACK HOLT
PETER B. KYNE'S
"MAKING A MAN"
A PICTURE WITH THE VALETUDE SPIRIT
CAST INCLUDES EVA NOVAK
A Paramount Picture

McVICKERS SYMPHONY ORCHESTRA
Christmas Spectacle "SNOW FLAKES"
Superb Stage and Screen Events

PAUL WHITEMAN
Presents His "ROMANCE OF RHYTHM" ORCHESTRA
ALEX. HYDE, Director

RANDOLPH
STATE at RANDOLPH
IT'S JOY WEEK
Reginald Denny
IN THE 2ND OF THE
"New Leather Pushers"
—ALSO—
"The Power of a Lie"
A UNIVERSAL SPECIAL

STATE-LAKE ORPHEUM CIRCUIT
VAUDEVILLE; EXCLUSIVE PHOTOPLAYS
ALICE BRADY
in "MISSING MILLIONS"
A PARAMOUNT PICTURE
As at 11:55 a. m., 2:05, 4:25, 7:50 and 10:20 p. m.

ROSE Jones, Linick & Schaefer 32 West Madison
Tom Mix, "Romance Land"

NORTH

HOWARD
N.W.Y. STATION at HOWARD—CONT. 9 A.M. TO 11 P.M.
DUSTIN FARNUM
"While Justice Waits"
"CHOP SUEY"
Tomorrow, Clara K. Young
"ENTER MADAME"

JULIAN 916 BELMONT AVE. MATINEE DAILY
STRONGHEART
"BRAWN OF THE NORTH"

BUCKINGHAM 3319 N. CLARK ST.
Clara Kimball Young
"ENTER MADAME"

PANORAMA 737 SHERIDAN ROAD
CHARLIE F. YOUNG—"Enter Madame"
BOBBY VERNON—"Pardon My Glove"

ADELPHI 7070 N. CLARK ST. Mat. Daily and Sun.
Thos. Meighan—"The Man Who Saw Tomorrow."
Topics.: "Rich Man's Wife"

BRYN MAWR Bryn Mawr at "L" Sta.
ETHEL CLAYTON—"If I Were Queen" (Special) New Year's Eve Midnight Show

ARGMORE Argyle & Kenmore Aves.
ROSE HAMILTON—LEW CODY
"LIGHT IN THE DARK"

WINDSOR CLARK NEAR DIVISION 1:30 TO 11:30
T. Meighan, "The Man Who Saw Tomorrow"

LAKE SHORE Broadway at Belmont
MILTON SILLS—"BEHOLD MY WIFE"

PARKSIDE CLARK and NORTH AVE. MATINEE DAILY
JAMES KIRKWOOD—"Ella Cinders"

DEARBORN 40 W. DIVISION
JAS. KIRKWOOD—ELLA LEE, "Ella Cinders"

LINCOLN HIPPODROME Lincoln at Belmont
6 ACTS OF VAUDEVILLE AND PICTURES

EASTERLY Lincoln & Fullerton Aves.
THEO. ROBERTS, "THE OLD HOMESTEAD"

ROSEWOOD 1839 MONTROSE AVE.
JOHN BARRYMORE, "Sherlock Holmes"

DE LUXE 70 WILSON AVE. AT BROADWAY
WALLACE REID, "The Ghost Breaker"

REGENT Sheridan Road at Foster Blvd.
HOUSE PETERS, "RICH MEN'S WIVES"

DOWNTOWN

KEYSTONE 3012 SHERIDAN ROAD
HOUSE PETERS
"RICH MEN'S WIVES"
NEXT WEEK Wesley Barry "RAGS TO RICHES"

BUGG LINCOLN AND ROBEY
JANE NOVAK, "THELMA"
The Greatest Love Story Ever Told

NEW CLARK Clark St. Nr. Wilson
Constance Talmadge "Dangerous Days"
VIOLA DANA—"JUNIOR MADNESS"
JOHN GILBERT—"THE LOVE GAMBLER"

LUBLINER & TRINZ
AMUSEMENT CENTERS

COVENT GARDEN 3850 N. Clark St. Matinee Daily 2:30
THOS. MEIGHAN and LEATRICE JOY
"THE MAN WHO SAW TOMORROW"
AL SEDWITH ORCHESTRA
TICKETS NOW SELLING FOR NEW YEAR'S EVE MIDNIGHT FROLIC

BIOGRAPH 3833 Lincoln Avenue Matinee Daily
LEWIS STONE and EDITH ROBERTS
"THE DANGEROUS AGE"

VITAGRAPH 3145 Lincoln Avenue Matinee Daily
THOS. MEIGHAN and LEATRICE JOY
"THE MAN WHO SAW TOMORROW"
and Larry Semon, "The Agent"

KNICKERBOCKER 3317 Broadway Matinee Daily
THOS. MEIGHAN and LEATRICE JOY
"THE MAN WHO SAW TOMORROW"

PERSHING Lincoln and Wilson Matinee Daily
MONTE BLUE and DOROTHY CASAGRELLI
"THE CHALLENGE"

LAKESIDE Orchestra Concert Matinee Daily
Ballet Telegram "ALL RIGHT"

ELLANTEE Broadway and Clark
LEWIS STONE and EDITH ROBERTS
"THE DANGEROUS AGE"

NORTH

BALABAN & KATZ BROADWAY AND LAWRENCE
RIVIERA
Christmas Holiday Program
Wesley Barry

in the heart and humor romance.
"Rags to Riches"
with Mary Mason, Ruth Renick
Surrounded by an entrancement bill of holiday numbers, Song, Dance, Color, Stage Settings, Pantomime
SPECIAL NEW YEAR'S EVE MIDNIGHT SHOW
8 Stage and Vaudeville Headline Numbers. Doors Open 11:30 p. m. Performance Begins at 12 o'clock Sharp.
BUY RESERVED SEATS NOW

KEYSTONE 3012 SHERIDAN ROAD
HOUSE PETERS
"RICH MEN'S WIVES"
NEXT WEEK Wesley Barry "RAGS TO RICHES"

BUGG LINCOLN AND ROBEY
JANE NOVAK, "THELMA"
The Greatest Love Story Ever Told

NEW CLARK Clark St. Nr. Wilson
VIOLA DANA—"JUNIOR MADNESS"
JOHN GILBERT—"THE LOVE GAMBLER"

LUBLINER & TRINZ
AMUSEMENT CENTERS

COVENT GARDEN 3850 N. Clark St. Matinee Daily 2:30
THOS. MEIGHAN and LEATRICE JOY
"THE MAN WHO SAW TOMORROW"
AL SEDWITH ORCHESTRA
TICKETS NOW SELLING FOR NEW YEAR'S EVE MIDNIGHT FROLIC

BIOGRAPH 3833 Lincoln Avenue Matinee Daily
LEWIS STONE and EDITH ROBERTS
"THE DANGEROUS AGE"

VITAGRAPH 3145 Lincoln Avenue Matinee Daily
THOS. MEIGHAN and LEATRICE JOY
"THE MAN WHO SAW TOMORROW"
and Larry Semon, "The Agent"

KNICKERBOCKER 3317 Broadway Matinee Daily
THOS. MEIGHAN and LEATRICE JOY
"THE MAN WHO SAW TOMORROW"

PERSHING Lincoln and Wilson Matinee Daily
MONTE BLUE and DOROTHY CASAGRELLI
"THE CHALLENGE"

LAKESIDE Orchestra Concert Matinee Daily
Ballet Telegram "ALL RIGHT"

ELLANTEE Broadway and Clark
LEWIS STONE and EDITH ROBERTS
"THE DANGEROUS AGE"

NORTH

LUBLINER & TRINZ
Entertainment De Luxe
Gala Holiday Program
PANTHEON
Paul Sternberg
And his 27 artists
Presenting
Amplified SYNCOPATION
Stage Specialties
Feature Comedy Blazes
Child Wistfully Heart Drama
"THE IMPOSSIBLE MRS. BELLEW"
starring Gloria Swanson and Conrad Nagel
NEW YEAR'S EVE MIDNIGHT FROLIC
SHERIDAN at WILSON

SOUTH

STRATFORD
63RD & HALSTED
AN IDEAL CHRISTMAS PROGRAM
MATINEE TODAY
WITH SPECIALTIES
1—OVERTURE—"Largo" Handel
2—STRATFORD NEWS WEEKLY
3—EDMUND FITCH at the Organ—playing "When I Take My Place What I'm Going To Be"
4—A NIGHT IN TOYLAND WITH SANTA CLAUS—A Unique Dance Spectacle.
5—CARTOON—COMIC—"The Trials of the Fourteen Husbands."
6—CHRISTMAS CHORISTERS—An Ensemble of Thirty Voices.
(a) "CAROLE FIDELES"
(b) "HARK! HARK! THE LARK"
7—STRAVINSKY PRESENTATION:
GLORIA SWANSON in "The Impossible Mrs. Bellew"

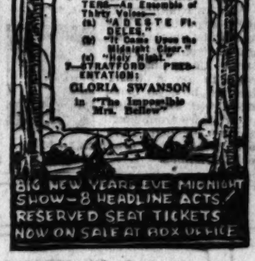

BIG NEW YEAR'S EVE MIDNIGHT SHOW—8 HEADLINE ACTS.
RESERVED SEAT TICKETS NOW ON SALE AT BOX OFFICE

SOUTH

BALABAN & KATZ COTTAGE GROVE Av. & 63rd St.
TIVOLI
Christmas Festival Program
Wesley Barry

in the heart and humor romance.
"Rags to Riches"
Russell Simpson Miss Welch, Ruth Renick
Surrounded by a Holiday-time bill of massive stage numbers, dance, song, fashion, pantomime—the most lavish of all gala programs.
SPECIAL NEW YEAR'S EVE MIDNIGHT SHOW
8 Stage and Vaudeville Headline Numbers. Doors Open 11:30 p. m. Performance Begins at 12 o'clock Sharp.
BUY RESERVED SEATS NOW

WOODLAWN
63rd at DREXEL
MATINEE TODAY
GLORIA SWANSON
CONRAD NAGEL
in
"THE IMPOSSIBLE MRS. BELLEW"

Cap. Sat. Evening Valentino in "The Young Rajah"

BUY YOUR TICKETS FOR THE SPECIAL MIDNIGHT FROLIC NEW YEAR'S EVE

JACKSON PARK
6141 STONY ISLAND AVENUE
Today and Tomorrow
John Barrymore with Carol Dempster and Reginald Denny in
"Sherlock Holmes"
William Gillette's Great Stage Play.

LUBLINER & TRINZ
MICHIGAN GARFIELD & MICHIGAN MATINEE DAILY
LEWIS STONE and EDITH ROBERTS
"The Dangerous Age"

WEST

THALIA 1215-25 W. 18TH ST.
Thos. Meighan Matinee Every Day "THE MAN WHO SAW TOMORROW"
Also VAUDEVILLE

KEDZIE ANNEX 3310 W. Madison
WALLACE REID and LILA LEE
"THE GHOST BREAKER"
LARRY SEMON—"The Agent"

MADLIN MADISON STREET NEAR LINCOLN STREET
CONSTANCE TALMADGE—"Dangerous Days"
BUSTER KEATON—"The Frozen North"

HAMLIN 3922 W. Madison St. MATINEE DAILY
LEWIS STONE
"THE DANGEROUS AGE"

NEW VIRGINIA MADISON STREET AT HALSTED
COLLEEN MOORE, "Forsaking All Others"

ASHLAND MADISON STREET NEAR ASHLAND BOULEVARD
JACKIE COOGAN—"Oliver Twist"

LUBLINER & TRINZ
AMUSEMENT CENTERS

PARAMOUNT 3856 Sheridan Ave.
WALLACE REID and LILA LEE
"THE GHOST BREAKER"

WILSON Madison and Western Matinee Daily
Harold Lloyd and Gloria Swanson in "Don't Weaken" and Clyde Cook, "Lazy Bone"

WEST END 121 N. Cicero Avenue Matinee Daily
THOS. MEIGHAN and LEATRICE JOY
"THE MAN WHO SAW TOMORROW"

MADISON SQUARE 1720 Madison
Lewis Stone and Edith Roberts, "The Dangerous Age," and Larry Semon, "The Agent"

CRAWFORD Crawford and Madison Matinee Daily
JOHN BARRYMORE
"SHERLOCK HOLMES"

CHATHAM Cottage Grove at 75th St. Cont. 2 to 11:30 P. M.
JOHN BARRYMORE
"SHERLOCK HOLMES"

LEXINGTON 1162 E. 63RD STREET
JOHN BARRYMORE
"SHERLOCK HOLMES"

HARPER 53RD & HARPER AVE.
STRONGHEART THE WONDER DOG "BRAWN OF THE NORTH"
With IRENE RUSH—LEE SHUMWAY

HARVARD 63RD AT HARVARD CONT. 2 TO 11:30
MILTON SILLS
"THE FORGOTTEN LAW"

HYDE PARK 5314 Lake Park Ave.
—Double Feature—
MILTON SILLS—"The Forgotten Law"
HAROLD LLOYD—"Never Weaken"

KIMBARK 6340 KIMBARK AVE.
WILLIAM RUSSELL, "The Great Night"

PRAIRIE GARDEN 8748 Prairie Ave.
Revolt Feature, "The American Tornado"

HAMILTON 91ST AT PAXTON
WILLIAM FARNUM, "Moonshine Valley"

DREXEL 3rd N. 63RD ST. MATINEE DAILY
BRYANT WASHBURN, "Mixed Flowers"

PRESIDENT 363 E. 55TH ST.
AUDREY MUNSON, "HONEYMOON MOON"

SHAKESPEARE 4550 and Hills
LEE INGRAM'S "PRISONER OF ZENDA"

HARDING 1316 E. 55TH ST.
FRANK MAYO, "CAUGHT BLUFFING"

VERNON 6157 and VERNON AVE. CONTINUOUS MATINEE
STRONGHEART—"Brawn of the North"

NEW REGENT Halsted at 69th St.
WALLACE REID—"The Ghost Breaker"

ROSELAND-STATE Michigan Ave. at 119th Place
HOPE HAMPTON, "Light in the Dark"

WEST

LUBLINER & TRINZ
Chicago's Finest Entertainment
Gala Holiday Program
GLORIA SWANSON and CONRAD NAGEL in THE IMPOSSIBLE MRS. BELLEW
A Mighty Heart Drama
Mermen Comedy Riviera
SENATE
Bobby Vernon Comedy Riviera
Rudolph Valentino Dance Divertisma
Art Kahn and His Orchestra
Sterling Sunday Rodolph in Valentino
The Young Rajah
NEW YEARS NIGHT
MADISON at KEDZIE

BALABAN & KATZ
CENTRAL PARK
ROOSEVELT Road at CENTRAL AVE.
Superior Holiday Program
Lewis Stone, Gloria Swanson
JOHN M. STAHL'S Great Dramatic Drama of Today
"THE DANGEROUS AGE"
LEWIS STONE, GLEN HUNTER
Bobby Vernon "Chase Your Wives"
NEW YEAR'S EVE PERFORMANCE
Buy Reserved Seats Now

BROADWAY STRAND
ROOSEVELT ROAD at PAULINA
Today and Tomorrow
John Barrymore
"SHERLOCK HOLMES"
Also Vaudeville Specialties

MARSHALL SQUARE
TODAY AND TOMORROW JOHN BARRYMORE
"SHERLOCK HOLMES"
ALSO VAUDEVILLE SPECIALTIES

GOLD 3411 ROOSEVELT ROAD
A MASTERPIECE OF LOVE

NORTHWEST

NEW **TIFFIN**
North Ave. at Harlem
Big Holiday Program
"DANGEROUS AGE"
With Lewis Stone
Shows Cont. 2 to 11:30 P. M.
SPECIAL NEW YEARS EVE MIDNIGHT
Tickets on Sale at Box Office
—2 BIG ACTS—

AUSTIN

PLAISANCE 4656 N. Lowell Ave.
STRONGHEART
"BRAWN OF THE NORTH"

AUSTIN 5619 W. Madison
LON CHANEY, "The Light of Faith"

OAK PARK

OAK PARK Wisconsin Ave. at N. Blvd.
LEWIS STONE and EDITH ROBERTS
"THE DANGEROUS AGE"

EVANSTON

STAR Ph. Ev. 2000 Orchestra 1:30 to 11:30
THEO. ROBERTS—"The Old Homestead"

CRYSTAL
NORTH AVE. AT WASHTENAW
MATINEES DAILY 2:30 P. M.
LEWIS STONE
"The Dangerous Age"
GALA NEW YEAR'S EVE MIDNIGHT VAUDEVILLE SHOW
TICKETS NOW ON SALE

COMMODORE 3126 Irving Pk. Blvd. at Commodore
THOMAS MEIGHAN
and THEODORE ROBERTS in
"The Man Who Saw Tomorrow"
The path of love or the path of war—Tomorrow, "ALL WOMEN"

IRVING Irving Pk. Blvd. & Avondale
LEWIS STONE
AND AN ALL-STAR CAST
"THE DANGEROUS AGE"

MILFORD 3317 MILWAUKEE AVE.
HOUSE PETERS, "RICH MEN'S WIVES"

Today Crowded with Events for Young Set, Home from Schools

From noon until midnight every moment today is filled with events of one sort or another for young folk home from school.

The day's festivities will begin with two tea dances this afternoon, attended by all the debutantes, sub-debs, and boys home on Christmas vacations. At the Casino Mrs. Charles Garfield King will have a tea dance for her daughter, Miss Barbara King, and at the Woman's Athletic club Mrs. Edward R. Litsinger will be hostess at a tea dance for her daughter, Miss Edwina Litsinger, who has been attending Miss Madeira's school in Washington, D. C.

In the evening Mr. and Mrs. Charles H. Thorne will give a dance for their daughter, Miss Leslie Thorne, at the Embassy, Diversey and Pine Grove avenues. Miss Thorne is home from Miss Bennett's school at Milbrook, N. Y., and is accompanied by one of her schoolmates, Miss Anna Margaret Snow of Pittsburgh. Preceding the dance Mr. and Mrs. Thorne will have a group of young people to dinner to meet Miss Snow.

A dinner will be given by Mrs. Arthur Ryerson at the Casino for Miss Janet Fairbank, daughter of Mr. and Mrs. Kellogg Fairbank, who is at home from Radcliffe college, and for Miss Margaret Boyden, daughter of Mr. and Mrs. William C. Boyden, who has returned from Bryn Mawr for Christmas. In the possible absence of Mrs. Ryerson, who went east to spend Christmas with her son, John B. Ryerson, and W. E. D. Stokes Jr. will act as hosts for the dinner.

A debutante dinner will be given by Mr. and Mrs. Frank Crawford Letts and Miss Hollis Letts, also at the Casino, for four of the season's buds—Miss Marjorie King, Miss Carroll Elting, Miss Lydia Hibbard, and Miss Marion Warner.

Mr. and Mrs. Lloyd B. Taylor of 1242 Lake Shore drive will give a ball tonight at the Blackstone for their daughter, Miss Virginia Taylor. Returning with them will be another daughter, Mrs. Fred Booth of Ottawa, Ont., who, with her husband, is spending the holidays with her parents.

Mrs. Hal Crumpton Bangs of Glencoe will give a dinner this evening for her cousin, Mrs. Charles Pascoe of 190 East Chestnut street, who has recently moved to Chicago from Montclair, N. J.

Mr. and Mrs. Frederick H. Scott of Hubbard Woods will give a dinner dance at the Saddle and Cycle club this evening for their daughter, Isabel, who has returned from the Masters school at Dobbs Ferry for the Christmas season.

Mr. and Mrs. Emil Beck Metzel of Highland Park and Mr. and Mrs. Robert Oscar Berger of Kenilworth will give a dance this evening at the Webster hotel for their daughters, Miss Miriam Metzel and Miss Ethel Berger.

Louis Vanuxeu Cochran has returned from Princeton to pass the holiday season with his parents, Mr. and Mrs. J. Lewis Cochran, at the Drake.

Schuyler Colt has returned from school at Newport, R. I., to spend Christmas season with his mother, Mrs. William E. Colt Jr., of 13 East Division street.

Mr. and Mrs. Tracy Voorhees of New York are the guests of Mrs. Voorhees' parents, Mr. and Mrs. Robert F. Palmer of 2634 Lake View avenue, for the holidays. Mrs. Voorhees will remain through January.

Mr. and Mrs. Robert S. Dutton, who have been in Washington, D. C., have sailed for Bermuda to be gone until late in January.

Mr. and Mrs. Keehn W. Berry of Birmingham, Ala., are spending the holidays with Mrs. Berry's parents, Mr. and Mrs. Frederick A. Brown of 1305 Hyde Park boulevard.

Mr. and Mrs. Herbert Anthony Bysfold will give a dance this evening at the Sisson hotel for Miss Arline Szold and Miss Irene Szold.

Miss Frances Baker, daughter of Judge and Mrs. F. E. Baker of the Windermere hotel, has returned from Europe where she spent several months in a motor tour with Dr. and Mrs. J. T. Halsey of New Orlans, La.

Mr. and Mrs. A. R. Keator of 4432 North Racine avenue are spending the holidays in Dallas, Tex.

Mrs. H. M. Byllesby, Mrs. Walker G. McLaury, Mrs. Howard L. Willett, Mrs. Howard Chickering, Mrs. Ernest J. Stevens, Mrs. P. B. Palmer Jr., and Mrs. David W. Hall are on the committee in charge of Psi Upsilon ball to be given tonight at the Opera club.

Mr. and Mrs. Willard E. Powner of the Drake will leave today for Palm Beach, Fla., where they have taken a house for the season.

Mr. and Mrs. A. Roth of 4914 Michigan avenue will hold an informal reception next Thursday evening for their son-in-law and daughter, Mr. and Mrs. Frederick Eugene Baer of New York City, who are their guests for the holidays.

ENGAGEMENTS

Announcement is made of the engagement of Miss Nora E. Hewitt, daughter of Mr. and Mrs. Patrick Hewitt of 727 North Homan avenue, to Charles A. Hellstern, son of Mr. and Mrs. Charles F. Hellstern of 41 East Garfield boulevard.

ANSWER TO COMMON ERRORS

No assistance should be given the man in putting on his overcoat, unless he is aged and decrepit.

Safe Milk
For Infants & Invalids
NO COOKING
The "Food Drink" for All Ages.
Quick Lunch at Home, Office and Fountains. Ask for HORLICK'S.
Avoid Imitations & Substitutes

DANCE —IN— THE TENT
KEDZIE AND LAWRENCE
OPENS DECEMBER 30

"Don't dream of success—Wake up and go after it."—E. Hubel, student, 1644 South Avers Ave., Chicago.

The Tribune awards Mr. Hubel $5 for the above and will pay hereafter $5 each day for the best motto submitted by a reader. Address "Mottoes," care The Tribune. Please state occupation.

WINNIE WINKLE, THE BREADWINNER. Christmas Diplomacy

SORORITY HOSTESS

MISS ETHEL VESSENMEYER.
[Daguerre Photo.]

Phi Delta Tau sorority will give its annual holiday dance this evening in the Florentine room of the Congress hotel. Miss Ethel Veesenmeyer, treasurer of the executive council, is chairman of the arrangements committee.

A FRIEND IN NEED

BY SALLY JOY BROWN.

Two Children to Support.

"I am a widow and have two children whom I have to support. My boy, 10, is badly in need of an overcoat. He is crippled in his hip, but is tall for his age and is quite thin. I will be grateful and will clean or fix over any overcoat. Thank you. M. H."

What reader can lend assistance to Mrs. M. H.?

Lifetime of Struggle.

"I know you are a friend and I come to you in this time of need. I am a widow and have had a nervous breakdown. Up to a short time ago I made my living with my needle, but my eyes are failing and I will have to give up sewing. It is all I can do to make my rent and get a bite to eat. I am 63 years of age and have been alone for twenty years. I have no family. I need everything a woman wears. I am 5 feet 7 and weigh 165. My shoe size is 6½ B. I am good at making things over. I will be most grateful for warm clothing. MRS. C. A. W."

After a lifetime of struggle this woman faces grim want the instant her strength fails. Doesn't she deserve the little she asks?

MENS FASHIONS

Silk Suspenders, Belt and Garter

BY A. T. GALLICO.

NEW YORK.—[Special Correspondence.]—Suspenders are, on the whole, an uninspiring subject, and not as a rule one of the forms of decoration a man has recourse to in his dress. But since the suspender is coming back into greater popularity than it has enjoyed for several years, due to the realization that a belt alone will not successfully hold up a pair of trousers so that a neat effect is obtained, and to the increased use of the English type of trouser, it is natural that this part of dress should take a more decorative form.

Hence the suspender in the illustration. Of striped silk material, it will probably appeal more to the younger man who, when he takes his coat off in his business office, does not like to display the plain old fashioned article. The club colors, and other combinations of stripes which are used in these new suspenders are interesting enough to excuse the suspender from showing a little when the coat is thrown open.

If desired, these suspenders may be accompanied by a belt to match. It

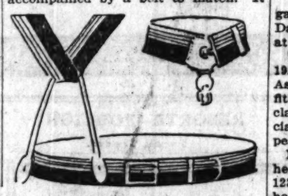

is also possible to have a garter such as in the drawing, in club colors, of a wide web.

Answers to queries.

J. L. R.: Since you are a large man with extremely broad shoulders, I advise you not to get the overcoat with kimono sleeves which you suggest you like, that is, if you want to create a smaller effect. Set in sleeves break up the mass in the back of the coat, and tend to narrow the back more than a plain surface will.

Common Errors

What's Wrong Here?

Answer at Bottom of This Page.

NEW YORK SOCIETY

New York, Dec. 25.—[Special.]—Mr. and Mrs. Alfonso P. Villa of 18 East 73d street are being congratulated on the birth of a daughter, Francesca Lippincott, on Dec. 12. Mrs. Villa was formerly Miss Helen Lippincott.

The counselor of the Norwegian legation in Washington, D. C., and Mme. Daniel Steen are spending the holidays at the Vanderbilt.

The musical revue, "Vanity Fair of 1922," will be presented at the Waldorf-Astoria tomorrow evening for the benefit of the Mineola home and Cardiac classes of the Public Education association. The performance will be repeated Wednesday night.

Mrs. Frank Longfellow Crocker and her daughter, Miss Charity Crocker, of 123 East 73d street, are spending the holidays at the Grand hotel at St. Moritz, Switzerland, and later will go to Florence, Italy, to remain during January.

BEAUTY ANSWERS

BY ANTOINETTE DONNELLY

ESTHER: FUNNY LITTLE RABBIT, you are. But a funnier looking young rabbit you will look if you pluck 'em. Besides, it is not fashionable now to do anything more than trim your eyebrows. Don't do it, Esther. Because a well defined eyebrow is a thing of beauty, and a skinny one an ugly thing.

WILLIAM: YES, I THINK YEAST has value as a blood cleanser. You may eat it plain or spread it on crackers or mix it in water or milk. It acts as a laxative, too.

DAILY HOROSCOPE

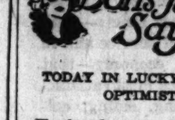

TODAY IN LUCKY FOR THE OPTIMISTIC.

The benefic stars of yesterday still dominate in planetary rule, according to astrology. There may be a tendency to a slight mental depression due to indiscretions of food and late hours during the last few days' holidaying. But it is excellent sway for new hopes and new plans for the new year. Those whose birth date it is may look forward to a happy year, providing their conduct of affairs, business, and personal, is such as to court favor of the stars. A child born on this day probably will be a great comfort, for it will be attuned to higher things.

You, whose birthday is today, are a great observer of things, just and kindly in your criticisms, and however dark and discouraging the present condition of society, politics, and the world in general may be, you are certain it is moving onward toward a better plane. You are the soul of optimism; no matter how bad a condition may appear to be, it will always come out right in the end with you, and it usually does. You should get much happiness out of life, since life is all in the way you view it.

Wait for Poor Suitor.

"Dear Miss Blake: I am a girl, 18, in love with a fellow two years my senior. He loves me, but my parents interfere with our going out together because he has no money. He earns little, but his job is good for advancement. I wish to please my parents, but I love this fellow too much to let him go. ANXIOUS."

At 20 the average youth is not possessed of much money, but if his job offers advancement and he is a steady youth I think your parents are a bit harsh in their judgment. But, since he has no money, suppose you two agree not to get married for a while. In two years, perhaps, things will be sunnier. And I imagine if you handle your parents tactfully you can weather their objections all right. Just don't quarrel about it, but urge the young man on to making more of himself to prove to them that he is quite desirable as a son in law.

Society Folk Fill Boxes to Hear Chaliapin Sing

A true holiday gathering of families and friends—festive in spirit and brilliantly attired—witnessed the Christmas performance of "Mefistofele." Every box was occupied, and a number of the young people home for the holidays were observed.

Mr. and Mrs. Frederick T. Haskell and Mrs. Haskell's daughter, Miss Lila Hotz, had as their guests Mr. and Mrs. C. Bal Lilhme and Arthur Wheeler.

With Mr. and Mrs. Francis Neilson were Miss Ruth Morris and Dr. R. Bettman.

Mrs. Edward F. Carry and Mrs. Warren M. Salisbury were together in one of the upper boxes.

An adjoining box party was composed of Mr. and Mrs. Frank C. Letts, Mr. and Mrs. Frederick C. Letts, Mrs. A. N. Mitchell of Cincinnati, O., and Mrs. Charles McCumber.

Mr. and Mrs. Albert B. Dick had a family group consisting of Mr. and Mrs. C. Mathews Dick of Washington, D. C., and Mrs. Grant Beadlen.

With Mr. and Mrs. Edward A. Leight were Mr. and Mrs. William E. Clarke, Mrs. Erich Gerstenberg and Albert Edward Leight.

Mrs. Rockefeller McCormick had Mrs. L. Hamilton McCormick, Miss Alice McCormick, Miss Elizabeth McCormick, Mrs. Charles Thorndike Parker, and Edwin Krenn as her guests.

Mrs. Clarence B. Chadwick had Col. and Mrs. Julius Reynolds Kline as her guests.

Mrs. Joseph B. Long's guests were Miss Jane Scriven, Richard Prendergast, Mr. and Mrs. Clarence Hough, and John D. Hough.

Mrs. Frank Townley Brown and her daughter, Mrs. Gerald Grupe, entertained Miss Emily Larned, Fenlon Wilson of New York city, David Faulkner, John Popovici, Roumanian consul, and McNair Ilgenfritz.

With Mr. and Mrs. Arthur Meeker were Miss Helen Gilbert, Huntley Gilbert, Miss Elizabeth McCrea, and Arthur Meeker Jr.

Mr. and Mrs. Samuel Insull and Samuel Insull Jr. had Mrs. John R. Gott as their guest.

In the John F. Jelke box, Mr. and Mrs. John F. Jelke Jr. were hosts. Their guests were Mr. and Mrs. Roland Boswell and Frazier Jelke.

George H. Holt and Mr. and Mrs. Haldeman Finnie (Miss Isabella Holt) entertained Miss Ellen Holt, Miss Betty Webster, and Miss Minnie May Rumsey.

With Mr. and Mrs. Thomas D. Knight were Mrs. Keefer Ford, Mrs. Lillian Kennedy, James Owen, and Duerson Knight.

AMUSEMENTS

MARIGOLD
BROADWAY at GRACE
ERNIE YOUNG PRESENTS
TED LEWIS AND BAND
(Now Playing Great Northern Theatre)
EVERY NIGHT
11 P. M. to 2 A. M.
Mr. Lewis Will Appear in Addition to Regular Marigold Revue.
BIG DOUBLE SHOW NEW YEAR'S EVE.
Ph. Wellington 0030 for Reservations

GEO. M. COHAN'S GRAND MATINEE TOMORROW
"THAT'S WHY THE OCEAN WAS MADE SO WIDE"
GEORGE M. COHAN'S
Satire on English and American Mannerisms
"SO THIS IS LONDON!"
THE PLAY OF A THOUSAND LAUGHS

Shubert GREAT NORTHERN | LAST 2 WEEKS Mat. Sat. Only
Seats Now for New Year's Eve. and Mat.
GREENWICH VILLAGE FOLLIES
3D EDITION—FIRST TIME IN CHICAGO
With Ted Lewis
Joe E. Brown, Eva Puck and Sammy White, Bird Millman

OLYMPIC MATINEE TOMORROW Lower Floor, $1.50-$5
ROLLICKING MUSICAL HIT
Shuffle Along
Miller & Lyles—Sissle & Blake
SPECIAL MATINEE NEW YEAR'S DAY | MIDNIGHT SHOW NEW YEAR'S EVE.

CORT EVES. (Ex. Sat.) 8:30 MAT. WED. 2:30 50c-$2.50
MATINEES THIS WEEK Wed., Thurs., Fri., Sat.
JOHN GOLDEN, Producer, presents "Lightnin'" and "The 1st Year."
THANK-U
17TH WEEK—All Laughs—Original Cast Starred by WINCHELL SMITH

AMUSEMENTS

Grand Opera
CHICAGO CIVIC OPERA CO.
Auditorium
BETTER SEATS TUES., WED., THURS.
Tonight at 8, "LA BOHEME." Galli-Curci, Marshall, Pavlowska, Rimini, Lazzari; Cond. Panizza. Wed. at 7:30, "PARSIFAL." Van Gordon, Lamont, Oster, Steschenko, Cotreuil; Cond. Panizza. Thurs., "MEFISTOFELE." Chaliapin (guest), Mason, Holst, Minghetti, Claessens, Pavlowska; Cond. Polacco; Ludmilla and Ballet. Fri. (Special Perf.), "MANON." Galli-Curci, Schipa, Defrere, Cotreuil; Cond. Hageman. Sat. Mat. at 2, "MEFISTOFELE." Chaliapin (guest), Mason, Holst, Minghetti; Cond. Polacco; Ludmilla and Ballet. Sat. Night at 8 (Pop. Prices, 77c to $3), "LUCIA DI LAMMERMOOR." Marshall, Lamont, Rimini, Lazzari; Cond. Cimini. NEW YEAR'S EVE GALA PERFORMANCE. Sunday Night, "THE JEWESS" (La Juive); Chicago Premiere—All-Star Cast—Raisa, Mason, Marshall, Minghetti, Lazzari; Cond. Panizza. Seats Now, $1.50 to $10. Mon., "LA TRAVIATA." Galli-Curci, Schipa, Rimini; Cond. Polacco; Bolm, Ludmilla and Ballet.
BALDWIN PIANOS USED EXCLUSIVELY
BOX OFFICE OPEN 9 A. M. TO 9 P. M.
REGULAR PRICES, $1 TO $6.

SAM H. HARRIS THEATRE Dearborn near Lake
Mats. Wed. & Sat. Phone Central 1580
SIX
SAM H. HARRIS PRESENTS
CYLINDER LOVE
With ERNEST TRUEX
LAST TWO WEEKS
SEATS NOW for New Year's Eve and New Year's Matinee and Night.
Always Good Seats at Box Office.

WILLIAM HODGE IN "For All of Us"
Now Playing
STUDEBAKER
Every Evening
Mats. Wed., Sat. and New Year's Day

SAM H. HARRIS Presents
PLAYHOUSE RICHARD BENNETT PLAYHOUSE
In the THEATRE GUILD SUCCESS
HE WHO GETS SLAPPED
MATINEE NEW YEAR'S
MATINEES TOMORROW

LA SALLE Mat. Tomor.
A. H. WOODS Presents
THE MOST FAMOUS PLAY IN AMERICA
The Demi-Virgin
By AVERY HOPWOOD
With HAZEL DAWN
Seats Now for New Year's Eve. and Mat.

AMUSEMENTS

GRAND HOLIDAY WEEK
TRIANON BALLROOM Cottage Grove Av. at 62d St.
Brilliant dancing programs will feature New Year's eve and night, and both events will be replete with a delightful carnival spirt.
Two Orchestras Tonight and Every Night

SHUBERT GARRICK TWICE DAILY 2:15 and 8:15
SHUBERT VAUDEVILLE
Popular Mat. Today | All Main Floor Seats 75c | 1st Balcony 50c | Balance 25c
JIMMY HUSSEY
With EDDIE HICKEY
Jos. E. Gaites'
"GIMME A THRILL"
GARDINER TRIO
Herbert & Barrett | Sorel & Gluck
Tip Top Four | Byron & Langdon
Nanine & De Fay | Chas. Chase
2 PERFORMANCES NEW YEAR'S EVE.
7:30 AND 10:30—SEATS NOW

A. L. ERLANGER and HARRY J. POWERS
COLONIAL EVERY NIGHT 8:15 MATS. TUES. & SAT.
LAST TWO WEEKS—VIVA MAT. MON.
America's—"World's Best Revue"
Sam H. Harris Presents Irving Berlin's
MUSIC BOX REVUE
Staged by Hassard Short
WM. COLLIER, FLORENCE MOORE
JOS. SANTLEY, IVY SAWYER, ETHELIND TERRY, SOLLY WARD AND THE MUSIC BOX GIRLS

HELLO! HELLO!
CENTRAL THEATER Van Buren Nr. Michigan CENTRAL 5240
CAN YOU TELL ME WHAT ALLAN POLLOCK IS PLAYING?
"WHY CERTAINLY"
A NEW FARCE
SEATS NOW—HOLIDAY PRICES—50c to $2

A. H. WOODS' APOLLO LAST 2 WEEKS Pop. Mat. Tomor.
AL JOLSON
IN HIS BIGGEST AND BEST HIT
"BOMBO"

90 TO WOODS—FOR FUN
Mat. Wed., Sat. and New Year's Day—2:20
John Golden, Producer of "Thank-U," presents
THE 1ST YEAR
BY AND WITH FRANK CRAVEN

AMUSEMENTS

A. L. ERLANGER and HARRY J. POWERS
ILLINOIS Last 5 Days
D. W. GRIFFITH'S
Mystery Comedy of Youth and Romance
ONE EXCITING NIGHT
Every Evening 8:15; 500 Orchestra Seats $1
Balance $1.50; Balconies, 50c, 75c, $1
Daily Matinee 2:15; 50c and 75c. No Higher
BEGINNING NEW YEAR'S EVE.
MATINEES WEDNESDAY & SATURDAY
All Seats Sold at Box Office
EDWARD ROYCE'S
"ORANGE BLOSSOMS"
"The Rolls-Royce of Musical Comedies"
SEATS ON SALE TODAY

JONES, LINICK & SCHAEFER
RIALTO CONTINUOUS VAUDEVILLE
11 A. M. to 11 P. M.—Come Any Time
JACK WYATT'S
LADS and LASSIES
Peres & LaPiner | Doyle & Wristen
KLASS & BRILANT | GATES & LEE
Griff | Wm. Dick | Evans & Hoey
Next Week PAUL WHITEMAN Presents His "ROMANCE OF RHYTHM" Orchestra
ALEX HYDE, Director

STATE-LAKE Orpheum Circuit
Continuous VAUDEVILLE 11 A. M. to 11 P. M.
HENRY B. WALTHALL
(Mr. Forbes) in "THE UNKNOWN"
Hurst & Vogelsang | Adelaide Hermann
FRANCES KENNEDY
Edwin George | Corinne & Dick Himber
Gilbert Wells | Three Weber Girls
"FIELDS' FAMILY FORD"
Photoplay—Orchestra Showing
ALICE BRADY in "Missing Millions"
A Paramount Picture
Holiday Week Prices—Twice to Fri. Nights and Twice to Sat. Mats., 50c and 75c; Sat. Night, Sun. and Xmas Monday, 50c and 50c.
Extra Midnight Show New Year's Eve.

PALACE ORPHEUM CIRCUIT VAUDEVILLE
TWICE DAILY 2:15 and 8:15 | Seats 2 wks. in advance
MATINEES 25c-50c-75c | Phone HARD. 7773
Nights 25c-50c-$1-$1.50
2:15 ARLEQUIN TRIO 2:15
2:30 EDISON & ROSE 2:30
2:45 WILSON AUBREY TRIO 2:45
3:00 KEIT'S "Number 1909" 3:00
Direct Booking Debut of the Distinguished Actor
3:30 HOLBROOK BLINN 9:30
In "Number 1909"
9:00 SWAN & MACKAY 9:00
9:15 ARMAN & KALE 9:15
9:30 MORGAN & GAITES 10:15
9:45 RAY & ROBERT 10:30

SELWYN
DEARBORN AT LAKE ST.
MATINEES THURSDAY & SATURDAY
Barnes Alexander
BERNARD & CARR
in
PARTNERS AGAIN

AMUSEMENTS

A. L. ERLANGER and HARRY J. POWERS
POWERS' TONIGHT
ALL SEATS SOLD AT BOX OFFICE
Matinees Wednesday and Saturday
Special Performance New Year's Eve. and Matinee New Year's Day
LIMITED ENGAGEMENT
DAVID BELASCO Presents
FRANCES STARR
In Hubert Osborne's Sea-Goin' Comedy
"SHORE LEAVE"
DIRECT FROM FIVE MONTHS' RUN AT THE EYCEUM THEATRE, NEW YORK, WITH THE ORIGINAL CO.

10 BIG CONTINUOUS ACTS VAUDEVILLE and MOVIES
12 NOON TO 11 P. M.
MAJESTIC
Al Moore's U. S. JAZZ BAND
Andy Gump
Tango Shoes
Octavia Handworth
Daniels & Walters | 5 Others
Mats. 10c, 27c, 36c. Nights 10c, 31c, 45c
SAT., SUN. & HOLIDAYS, 23c, 45c.

BISMARCK
Randolph Near La Salle Street
Maurice Sherman Orchestra
New Year's Reservation
PHONE: FRANKLIN 0522

PRINCESS Pop. Mats. TOMOR. & SAT.
"CAT AND THE CANARY"
"Here is a better play than 'The Bat'."—O. L. Hall, Journal.
THRILLS! CHILLS!! LAUGHS!!!

A. L. ERLANGER and HARRY J. POWERS
BLACKSTONE Matinees Wed. & Sat.
"A brilliant and absorbing spectacle, unstably well acted."—Shepard Butler in Tribune.
HENRY MILLER CHATTERTON
In Henry Bataille's Great Play
"LA TENDRESSE" (Tenderness)
Evenings: Matinees Wed. and Sat.
Prices $1.50 to $2.50; Sat. Night $3.00

Today Daily COLUMBIA Clark Street at Madison Mats. $.15 Eves. $.25
COLUMBIA BURLESQUE
This Week—Jacobs & Jermon, Inc., Present
—THE FLASHLIGHTS OF 1923—
Buy Now for New Year's Eve Midnight Show

DEATH NOTICES

KELLY—Josephine Kelly, daughter of Thomas F. and Bertha Reedy Kelly, sister of Burns Robert; of an acute infection of tuberculosis at Colorado Springs, Colo. Funeral from St. Mary of the Lake church, Sheridan-rd. at Buena-av., 10:30 a. m. Thursday, Dec. 28.

KIMBURGH—William Kimburgh, aged 84 years, beloved husband of the late Marian, fond father of Mrs. Agnes Pile, nee Kimburgh, William M., Jean, Lillian, David, and James, Dec. 23, 1922. Funeral from chapel, 2309 Harrison-st., Tuesday, Dec. 26, at 2 p. m., to Forest Home.

KOPTIK—Bohumil Koptik, suddenly, Dec. 23, aged 28, at Hillsdale, Mich., beloved son of Joseph and the late Elizabeth Koptik, fond brother of Rose, James, Joseph Jr., George, and Ernest. Funeral from residence, 5830 W. 23d-pl., Cicero, Wednesday, Dec. 27, at 10 a. m., to Bohemian National cemetery. For information call Cicero 80.

LEONARD—Richard Clark Leonard, Dec. 25, at the home of his sister, Mrs. J. J. Hughes, 2136 Indiana-av.; beloved son of Nellie Clark Leonard and the late Richard W., fond brother of Edward, John, Mrs. Charles Pearsall, Mrs. Walter Woodby, and Mrs. John Tracy. Services at St. John's church, Wednesday, 9:30 a. m.; interment Calvary cemetery. For information call Calumet 6125, Jackson, Mich., papers please copy.

LIAS—Harvey C. Lias, beloved son of Milen Lias, Dec. 25, aged 66 years; brother of C. F. Lias and Mrs. L. J. Urich. Services Wednesday at 2 p. m. at residence of his brother, 382 Addison-av., Elmhurst, Ill. Burial at Altoona, Pa. Altoona papers please copy.

LOEB—William B. Loeb, beloved husband of Tillie, fond father of Bernhard and Harold, brother of Mrs. Lena Weil and Mrs. Bertha Greenbaum of New Haven, Conn., and Charles Loeb. Funeral Wednesday, Dec. 27, at 10 a. m., from chapel, 2018 W. Division-st. Interment Austria-Hungarian cemetery, Waldheim. Member of Standard Lodge F. of P. New Haven, Conn., and Denver, Colo., papers please copy.

MAJOR—Chester A. Major. Members of Veritas lodge, No. 806, A. F. & A. M., assemble at West Chicago Masonic Temple, Wednesday, 12 o'clock noon; lunch at 12:30 sharp, to attend funeral services 1 p. m. at his late home, 127 S. Mason-av.
W. I. PFEIFFER, Worshipful Master.
W. O. HOLTON, Secretary.

MASON—Mrs. Mattie G. Mason, beloved wife of George E. Mason, and mother of Arthur R., Helen H., and George E. Jr., sister of Mrs. M. H. Leonard, Mrs. C. M. Bache, J. H. Penny, W. B. Penny, and Mrs. Chas. N. Holt. Funeral Tuesday from chapel, 3 E. Garfield-blvd., to St. Anselm's church, where requiem high mass will be celebrated at 10 a. m., thence by autos to Oakwoods.

McCABE—Mrs. Sadie McCabe, beloved wife of Joseph H. McCabe and mother of Jean, at residence, 6800 Dante-av., Dec. 24. Funeral services at chapel, 6110 Cottage Grove-av., Tuesday, Dec. 26, at 3 p. m. Burial at Oakwoods.

MENDELSON — Abraham Leon Mendelson, Monday, Dec. 23, aged 65 years. Brother of Mrs. Lena Mendelson and Mrs. Bertha Benjamin. Funeral Tuesday at 2 p. m., from chapel, 3111 W. Roosevelt-rd. Burial at Conregration Beth Hamedrosh, Hagodal cemetery, Oakwoods.

MOLITOR—Frank R. Molitor, 7302 Yale-av., Dec. 25, 1922, beloved son of Mary J., and brother of George J., Warren J. and Mary E. Molitor, and Mrs. Sidney Davies. Funeral notice later.

MOORE—Joseph Moore, Dec. 24, husband of Lavena, father of John, Charles, Burton. Burial at Sault Ste. Marie, Mich., Dec. 26. Toronto papers please copy.

MORTLOCK—Mathilda Anna Mortlock, age 72 years, at her late residence, 2237 N. Racine-av.; beloved wife of the late Frederick Mortlock, loving mother of Mrs. Alice Bowen, William H. Gibbs and Mrs. Daisy Munster. Member of Hamilton Park chapter, O. E. S., Lincoln Park conclave, T. E. No. 13, and Damascus shrine. Funeral notice later.

NYE—Edward Q. Nye, Dec. 24, 1922, aged 75 years, of 6238 Evans-av., beloved husband of Caroline A. Nye, fond father of Kirwan and Florence Nye, Mrs. Max Patek, and Harry G. Nye. Funeral from chapel, 6238 Cottage Grove-av., Tuesday, at 1:30 p. m. Interment at Oakwoods.

OAKLEY—Mary A. Oakley, Dec. 23, 1922, wife of James, mother of Fred, Charles, James Jr., and John. Funeral services at late residence, 6053 Harper-av., Wednesday, Dec. 27, at 2 p. m. Interment at Mount Hope.

O'CONNELL—Officer Jeremiah O'Connell, beloved husband of Louise, nee Washa; fond father of Irene, brother of Mrs. Elizabeth Evans. Funeral Wednesday, at 9:30 a. m., from chapel, 751 W. 78th-st., at Halsted, to St. Leo's church; auto to Mount Olivet. For seats telephone Stewart 9700.

PICHEREAU—Mrs. Charlotte Pichereau, Dec. 23, 1922, sister of Miss Augusta Anderson. Funeral services Tuesday at 2 p. m. at chapel, 4227 Cottage Grove. Burial at Oakwoods.

RAY—Charles Ray, infant son of James and Johanna Ray, nee Tatton, brother of Daniel, James, William, and Walter Ray. Funeral Tuesday, Dec. 26, at 1:45 p. m., from residence, 1133 W. Van Buren-st., to Mount Carmel.

ROBERTS—Joseph A. Roberts, beloved husband of Alice and father of Ford Roberts, brother of Harry S. Roberts. Funeral services 10 a. m., Wednesday, at Dorfjhei church, 47th-st. and St. Lawrence-av. Interment at Arlington.

SMITH—Alice Herkimer Smith, Dec. 24, 1922, at her home, 200 N. Parkside-av. Sister of Kate Herkimer, Mrs. J. S. Kirkpatrick and the late Mrs. T. Thompson. Funeral Tuesday, 2:30 p. m., from chapel, 318-320 N. Central-av., Austin. Interment Forest Home.

STEIN—Philip Stein, beloved husband of Emma, brother of Louis, father of Minna Eisendrath, Julia Schoenberg, Bertha Klein, Rosette Hirsh and Kate Wise. Services at chapel, 936 E. 47th-st., Wednesday, Dec. 27, 9:30 a. m. Interment Mount Isaiah. Please omit flowers.

STEIN—Judge Philip Stein. Members of Ramah lodge of the Independent Order of B'nai B'rith will please attend funeral at chapel, 936 E. 47th-st., on Wednesday morning, Dec. 27, at 9:30 o'clock.
MILTON H. HART, President.
A. B. EEHLENFELDT, Secretary.

STEIN—Judge Philip Stein. The members of Isaiah temple are requested to attend the funeral services at the chapel, 936 E. 47th-st., on Wednesday, Dec. 27, at 9:30 a. m. NATHAN HERZOG, President.

STENBECK—Edward A. Stenbeck, Dec. 24, at Denver, Colo. Funeral notice later.

STUBIG—Philip Stubig, aged 21 years, suddenly, Dec. 24, 1922, beloved son of Charles and Marie Stubig, brother of Carl and Lillian. Funeral Wednesday, 1 p. m., from late residence, 5151 Roosevelt-rd., Christ church, Lexington and Francisco-sts. Burial at Oakridge cemetery.

THOMAS—Alma Thomas, Dec. 23, 1922, beloved wife of Thomas Thomas of 7015 Vernon-av. Funeral services Tuesday at 2 p. m., from chapel, 5305 Lake Park-av. Burial at Beverly cemetery.

WEAVER—Wilson Warren Weaver. Members Hamlin Park lodge No. 1069, A. F. & A. M., will meet at lodge hall, Tuesday, Dec. 26, 1922, at 1 o'clock, to attend funeral to Elmwood cemetery.
WILLIAM P. HARTMANN, Master.
JOHN J. THUMM, Secretary.

WELLS—Edith Andrews Wells, wife of Harrison G. Wells, mother of Katherine Wells Sloan, daughter of Mrs. Kate Andrews, sister of Mrs. Clara B. Adams. Funeral Wednesday at 2 p. m., from chapel, 2846 W. Madison-st. Burial strictly private.

WOESSNER—Cleo Woessner, beloved wife of Bert, devoted mother of Jack and George, daughter of Mrs. Minnie Lepper, Dec. 24, 1922. Member of Park Manor chapter, O. E. S., No. 595. Services Tuesday, 2 p. m., at late residence, 316 W. 61st-st.

CEMETERIES.

CHICAGO'S MOST BEAUTIFUL CEMETERY.
MOUNT GREENWOOD.
A completely developed cemetery.
$150,000 care fund in trust. Over 1,000 fully improved lots to select from.
Halsted-111th-st. cars to main entrance.

ROSEHILL CEMETERY.
All lots sold with FULL perpetual care.
Desirable lots at moderate prices.
Space available in magnificent mausoleum.
Res. 1340. 6600 Ravenswood-av. Edgs. 9714.

UNDERTAKERS.

C. H. JORDAN & CO.,
Funeral directors in Chicago 68 years.
164 N. Michigan-av. 612 Davis-st., Evanston.

MONUMENTS.

MONUMENTS AT HALF PRICE. OPEN daily till 8 P. M.; Sun. 10 to 5. Madison Mons. Wks., 1307 Madison. Ph. Monroe 5403.

MONUMENT
Mausoleum or Residence
Erected Anywhere by the Old and Reliable
CHAS. G. BLAKE CO.
Will be correct and durable. Free Booklet
721, 154 E. La Salle St. Main 3113
Works: Ellis and 87th st. Hyde Park 3133

OLD BATTLESHIP TO BE TARGET FOR UNITED FLEETS

U. S. Forces Rendezvous at Panama Feb. 19.

Washington, D. C., Dec. 25.—The newly constituted United States fleet, consisting of both the Pacific and Atlantic naval forces, will rendezvous at Panama Feb. 19 for winter maneuvers and great gun target practice against the old battleship Iowa, which will be radio controlled during the firing. Secretary Denby also announced the assignment of ships under the new consolidated fleet plan.

The battle fleet, commanded by Admiral Eberle, whose flag will fly from the U. S. S. California, will sail from Pacific coast ports Feb. 9 for Panama, while the scouting fleet and train will leave east coast ports on Jan. 3 for Guantanamo bay, to join the battle fleet at Panama. Vice Admiral McDonald, aboard the U. S. S. Wyoming, will command.

Admiral Jones to Take Part.

Admiral Jones, commander in chief of the fleet, with his flagship, the Maryland, and the battleships Arkansas and Florida, will leave the Atlantic coast after the scouting fleet to participate in the maneuvers, which will continue until March 31.

As now assigned, the battleship division of the battle fleet will be commanded by Vice Admiral Shoemaker, aboard the New Mexico—the New Mexico, Idaho, and Tennessee forming the 5th division, the Arizona, Mississippi, Pennsylvania, and Nevada the 4th division, and the New York, Texas, and Oklahoma the 3d division.

To Command Destroyer Squadrons.

Rear Admiral Burrage, aboard the old cruiser Charleston, as flagship, will command the destroyer squadrons of the battle fleet which, for the maneuvers, will employ two squadrons of nineteen destroyers each, the units being designated as squadrons 11 and 12. In addition, the battle fleet includes light cruisers, submarines, and aircraft divisions, none of which are now in commission.

Battleship division 1 is assigned to the scouting fleet and includes the Utah, North Dakota and Delaware with the Florida and Arkansas to join later. With the scouting fleet will be destroyer squadron 9, consisting of nineteen destroyers and the flagship Rochester.

The U. S. S. Wright is assigned as flagship and tender of the aircraft squadron's scouting fleet, Capt. W. R. Gherardi commanding.

PERSHING SENDS GREETINGS TO DISABLED VETS

Washington, D. C., Dec. 25.—Gen. Pershing in a Christmas message today to disabled war veterans declared their courage and fortitude would ever be an inspiration to the nation which could never be unmindful of their great sacrifices. The message, conveyed to the membership through the national offices here of the Disabled American Veterans, follows:

"On this Christmas day I wish to extend to all of you my warmest greetings and most cordial good wishes. None of us can ever be unmindful of the great sacrifices you have made in the service of your country, although few can realize what you have suffered. Your courage and your fortitude shall ever be an inspiration to us.

"For the coming year, as always you have my most earnest thought for your welfare and happiness. May it bring its full measure of health and fortune, but above everything may it find you ever brave and resolute in living up to the high standards of your war service."

Wild Flower and Fish Exhibits Open Thursday

The fifth annual midwinter exhibit of the Wild Flower Preservation Society of America, Chicago chapter, will open in the Gunsaulus room of the Art institute next Thursday and will continue for two weeks. Several large aquaria of tropical fish have been installed by the Chicago Aquarium society, and Guy Guernsey, president of the society, will explain the features of the equaria exhibited. There will also be lectures by well-known speakers and daily presentations of motion pictures of plant and animal life.

SUBSIDY BILL TO KEEP ON WAITING, IS THE OUTLOOK

Test Vote Unlikely Before February.

Washington, D. C., Dec. 25.—[Special.]—Ship subsidy legislation is likely to remain in the background until after New Year's day. Rural credit legislation, which occupies second place on the administration program at this session, also will make but little headway until the holiday season is over.

Republican leaders in both houses insisted on keeping congress on the job this week, but it will be difficult to maintain a quorum and but little will be accomplished. Both houses will reconvene on Wednesday. There will be sessions until Friday or Saturday, when a recess will be taken until next Tuesday or Wednesday.

Oratory for Borah Bill.

When the senate reconvenes this week the naval appropriation bill will have the right of way. The Borah amendment requesting the President to call an international economic conference will provoke much discussion, and it is doubtful if anything else will be accomplished this week.

The house will continue to devote its attention almost exclusively to appropriation bills.

The ship subsidy bill has been at a standstill in the senate for a week. It now seems probable the motion to displace it with the Norris bill creating a $100,000,000 corporation to buy and sell farm products will not be acted upon until next week, as its supporters realize they have not sufficient votes to obtain favorable action.

Subsidy Bill Doomed to Wait.

There is no prospect whatever of bringing the ship subsidy bill to a vote for some time, probably not before February. By the time the naval appropriation bill is out of the way the rural credits bill will be brought forward and will be given precedence. The debate on this measure will take one or two weeks. After that is passed opponents of the ship subsidy bill will come forward with other schemes for delaying action, such as a motion to take up the constitutional amendment proposing that members of congress shall take office within a few weeks after their election.

LAWMAKERS HEAD FOR CHICAGO TO PICK A SPEAKER

Springfield, Ill., Dec. 25.—[Special.]—Down-state Republican members of the Illinois house of representatives are heading for Chicago for informal conferences concerning the speakership.

"The low-down" is that it is the field against the reelection of Speaker Dahlberg, who is to have the support of the state administration and the city hall. The speakership caucus will be held probably one week from tomorrow night in the clubroom of the Leland hotel.

Absence of Fred Lundin as the active manager and whipper-in of the Lundin-Thompson Chicago combination as it existed two years ago has put a dent in the Dahlberg boom.

Ralph E. Church of Cook county is in position to have the O. K. of the Anti-Saloon league, but the city hall will fight him to the finish. No one of the announced downstate candidates for the gavel, Flagg, Arnold, Sonnemann, Bancroft, Baker, or McMackin, has more than a dozen votes openly pledged.

Fordney to Reintroduce Bonus Bill in Congress

Washington, D. C., Dec. 25.—[Special.]—Representative Fordney (Rep., Mich.), chairman of the ways and means committee, after a conference with officials of the American Legion, is planning to reintroduce the soldiers' bonus bill as passed last session by congress and vetoed by the President. With it will be incorporated the reclamation provisions which were not included last time.

INLAND
BASIC OPEN HEARTH
STEEL PRODUCTS
BARS PLATES SHAPES SHEETS RAILS

Copper Alloy Sheets

Inland Copper Alloy Steel Sheets are so decidedly superior to ordinary black sheets—both in the matter of service and in the matter of economy—that they have proved most satisfactory for roofing, siding, culverts, gutters, tanks, and other exposed sheet metal work.

Their slight extra cost bears no comparison to the greater service obtained. Prompt shipments in Black, Blue Annealed and Galvanized.

INLAND STEEL COMPANY
38 S. Dearborn Street, Chicago
WORKS: Indiana Harbor, Ind.

ECONOMIES

¶ The economy of Gas in shop or factory may not be readily apparent when heat costs are figured on the basis of the unit prices of fuels simply as commodities. But figure in the overhead and incidental costs of fuels other than Gas. And your equipment — experience shows that it lasts longer under evenness of Gas heat. Price of Gas does not violently fluctuate. You know from month to month what the price will be. Check up your fuel costs and then talk with one of our engineers.

¶ It has been proved beyond a doubt that

If It's Done With Heat
You can do it Better with GAS

¶ Write for the facts, or better still, call
Wabash 6000

Industrial Gas Department
THE PEOPLES GAS LIGHT & COKE COMPANY—CHICAGO

23,549 Chicago Industries Today Using Gas

—slogan helps to sell car

MR. M. of the M. Auto Sales Co. had made it a policy of his business never to run a Want Ad of over two lines in length. He ran the following ad without result:

JORDAN—1920, 4 PASS. SPORT, NEWLY painted; perf. condition; $875. Well. 0000.

A Tribune representative was finally able to persuade Mr. M. that his Want Ad was too poor in detail to attract many prospects, that what it needed was more specific information about the car advertised. Mr. M. finally consented to run the following:

JORDAN—1920, 4 PASS.; SILHOUETTE; 5 wire wheels; newly painted; renickeled; perfect condition; $875. Wellington 0000.

When The Tribune representative checked up to find what results Mr. M. had received from the larger, more detailed Want Ad, he was told that the car had been sold the Sunday after the ad was run. Mr. M. now believes that "the more you tell, the quicker you sell."

THE Tribune has prepared a booklet—"Wording a Want Ad to Make it Pay" which it will send free to anyone requesting it.

The more you tell: the quicker you sell

The Secret of Want Ad Success

RESORTS—FOREIGN
Ocean Travel.

Personally Conducted Cruise by
MR. & MRS. VERNON HINKLE
from
Winter Snows to Summer Sunshine
CUBA-FLORIDA TOUR
Departs January 4, 1923, visiting

New Orleans, Havana and Matanzas in Cuba, Key West and Miami, permitting your unlimited stay in Florida or return with party, visiting Palm Beach, St. Augustine, Jacksonville, Lookout Mountain and The Old Battle Fields near Chattanooga.

Party limited to twenty people. Write for booklet and full information.

Department of Tours THE FIFTH-THIRD NATIONAL BANK-CINCINNATI 14-18 W. 4th St. 413-415 Vine St.

RESORTS—FOREIGN
Ocean Travel.

ROYAL MAIL
"The Comfort Route"
Two Cruises de Luxe
Jan. 24—Feb. 24
to WEST INDIES
S. S. "ORCA" 25,500 Tons Displacement
The largest, newest and most luxurious ship engaged in West Indies Cruises
to BERMUDA
Two days' sail from New York brings you to coral bathing beaches warmed by a tropical sun. Golf, tennis, fishing.
"ARAGUAYA" 17,500 Tons Displac't Sails Every Saturday
No Passport Required

HAVANA
AND
WEST COAST OF SOUTH AMERICA
VIA PANAMA CANAL
By Magnificent South American Liner
"ESSEQUIBO," Dec. 30
Special Reduced Fares for Round South America Tours
EUROPE
Fortnightly Sailings to Cherbourg, Southampton, Hamburg by Famous "O" Steamers
The Royal Mail Steam Packet Co.
The Pacific Steam Navigation Co.
Sanderson & Son, Inc., Agents,
117 W. Washington St., Chicago
or Local Agents.

RESORTS—FOREIGN
Ocean Travel.

NEW YORK to EUROPE on U.S. Government Ships
Sailings from Piers Send 4, Hoboken
To Cherbourg—Southampton—London
President Adams . . . Dec. 30 Feb. 10
President Arthur . . . Feb. 17
President Harding . . . Feb. 24
President Pierce . . . Mar. 3
To Cobh (Queenstown)—Plymouth—Cherbourg—London
President Harding . . . Jan. 27 Mar. 3
President Roosevelt . . . Feb. 3 Mar. 10
To Cobh (Queenstown)—Plymouth—Cherbourg—London
President Adams . . . Jan. 17 Feb. 21
President Polk . . . Jan. 31 Mar. 7
To Plymouth—Cherbourg—London
President Garfield . . . Dec. 27 Feb. 7
President Roosevelt . . . Jan. 10 Feb. 21
President Van Buren . . . Jan. 24 Feb. 28
United States Lines
Pier 4, Hoboken. Tel. Hoboken 0700
45 Broadway, New York
230 So. Dearborn St., Chicago
32 Union St., Boston
Managing Operators for
U.S. SHIPPING BOARD
For Booklet Address U. S. Lines
45 Broadway, New York

SEATTLE TO THE ORIENT on U.S. Government Ships
Over the Short Northern Route
Yokohama, Kobe, Shanghai, Hong Kong, Manila in express time. American vessels providing unexcelled American food, service, comfort. Sailings from Pier E, Smith's Cove Terminal, Seattle, Wash.
President McKinley . . . . . Jan. 2
President Johnson . . . . . Jan. 14
President Jefferson . . . . . Jan. 26
President Grant . . . . . Feb. 7
President Madison . . . . . Feb. 19
And every 12 days thereafter
For descriptive booklet and rates apply to or
The ADMIRAL ORIENTAL LINE
17 State St., N. Y. City. Tel. Bowling Green 8234
L. C. Smith Bldg., Seattle, Wash.
332 West Jackson Blvd., Chicago. Tel. Randolph 7720
Managing Operators for
U.S. SHIPPING BOARD

AUSTRALIA
NEW ZEALAND — SOUTH SEAS
Via Tahiti and Rarotonga. Most delightful service from San Francisco every 28 days. Splendid steamers, excellent cuisine, comfort and safety assured. Round trip tickets at reduced rates. Write for booklet. Oceanic S. S. Co., 673 Mills Building, San Francisco, Cal. Or Canadian Pacific Ry., 141 W. Jackson Blvd., Chicago, Ill. Or Local Agents.

LARGEST AND FASTEST MEDITERRANEAN
Offering New De Luxe Steamer
CONTE ROSSO
Special winter cruises to MADEIRA, GIBRALTAR, MONACO, GENOA, NAPLES. JANUARY 20. Sailing from N. Y. Feb. 3, April 7. Mar. 14. From Feb. 24, April 7, May 14. Jan. 27.
Lloyd Sabaudo, 625 S. Clark St., Chicago.

Have you stood on the Vast Amphitheatre of Madeira and looked out upon the Sea?
It is but one of the many thrilling experiences of the American Express Luxury Cruise this Winter of the
Mauretania to the Mediterranean
From New York February 7th—66 Days of Enchantment
The MAURETANIA your home all the way
Visiting Azores, Madeira, Cadiz, Seville, Gibraltar, Tangier, Algiers, Monte Carlo, Nice, Naples, Pompeii, Rome, Athens, Constantinople, Palestine, Egypt, Corsica, Lisbon, Southampton, London (5 days), Cherbourg.
Send for illustrated announcement
AMERICAN EXPRESS
TRAVEL DEPARTMENT
32 No. Dearborn St. Harrison 9700
Milwaukee, Wis. 362 Broadway
Indianapolis, Ind. 32 So. Meridian St.

Empress service to the ORIENT
—quick time and Canadian Pacific hospitality—from Vancouver, British Columbia—Japan 10 days—China 14 days—Manila 18 days.
Further information from local steamship agents or
R. S. ELWORTHY,
General Agent S. S. Pass. Dept.
40 N. Dearborn St., Chicago
Phone: Randolph 3625
Canadian Pacific

RESORTS—FOREIGN
Ocean Travel.

French Line
New York—Plymouth—Havre—Paris
ROCHAMBEAU . . . Jan. 9
PARIS . . . Jan. 17 Mar. 7 Mar. 28
FRANCE . . . Feb. 21 Mar. 14 Apr. 18
New York—Havre—Paris
La Savoie . . . Dec. 30 Apr. 7 May 5
Rochambeau . . . Jan. 17 Feb. 22 Mar. 29
Chicago . . . Jan. 31 Mar. 8 May 26
Lafayette . . . Feb. 13 Apr. 28 May 31
Lafayette . . . Apr. 14 May 13 June 23
New York—Vigo (Spain)—Bordeaux
Niagara . . . Dec. 29
La Bourdonnais . . . Feb. 8 Mar. 15 Apr. 12
New York—New Orleans—Havre
By La Salle . . . Jan. 20 Mar. 25 June 1
Niagara . . . May 1 July 1 Sept. 20
NORTH AFRICA MOTOR TOURS to ALGIERS, MOROCCO, TUNISIA
October 1—April 30
For full details consult the French Line Agent in your city or write to Company's Offices: Passenger—160 N. Dearborn St., Chicago. Freight—Webster Bldg., Chicago. Sullivan & Co., 100 N. Dearborn St., Chicago.

RESORTS—FOREIGN
Ocean Travel.

EGYPT-INDIA
AMERICAN & INDIAN LINE
To PORT SAID (FOR EGYPT & PALESTINE)—KARACHI—BOMBAY—COLOMBO—MADRAS—RANGOON—CALCUTTA
CITY OF BENARES . . . Jan. 6
CITY OF HARVARD . . . Feb. 20
CITY OF LAHORE . . . Feb. 25
All Outside Rooms
First and Second Class Passengers. Spiritual Missionary Excursion.
For rates of passage, etc., apply to
NORTON LILLY & CO.
2nd So. La Salle St., Chicago
26 Beaver St., New York City
Gen. Agts. for Thomas A. Scott Co., Ltd.

SCANDINAVIAN AMERICAN
DENMARK, NORWAY, SWEDEN, GERMANY and BALTIC STATES
United States . . . Jan. 6
Oscar II. . . . Jan. 27
Hellig Olav . . . Feb. 17
Frederik VIII . . . Feb. 27
Oscar II. . . . Mar. 6
United States . . . Mar. 20
Hellig Olav . . . Mar. 27
Frederik VIII . . . Apr. 10
Oscar II. . . . Apr. 19
For Passenger Rates: 117 W. Harrison St., Chicago

West Indies, Central and South America
GREAT WHITE FLEET
United Fruit Company

RESORTS—FOREIGN
Ocean Travel.

CLARK'S 3rd CRUISE
From New York, January 22, 1923
From San Francisco, Feb. 10, 1923
ROUND THE WORLD
S.S. "Empress of France" 18,481 gross tons
Clark is the only Tourist Agent who has ever run a Cruise Around the World by chartered steamer.
6 MONTHS. Vacancies from $1,500 up
Including Hotels, Drives, Guides, Fees, etc.
CLARK'S 19th CRUISE, FEB. 3, 1923
TO THE MEDITERRANEAN
By Specially Chartered, Superlative S. S. "EMPRESS of SCOTLAND" formerly "Empress of Asia." Visiting 17 of the most historic countries and Ports of the Mediterranean. 65 days, $1,000 up, from and to New York.
Mediterranean Summer Cruise
21 day cruise, $400 upward, including shore excursions, June 27 by specially chartered S.S. "Laconia." Visiting Scotland, Ireland, Norway, Holland, Belgium, England, and France. Splendid, UNHURRIED, UNIVERSITY-EXTENSION and other good tours to Europe under personal escort.
Write for booklets.
Frank C. Clark, Times Bldg., N. Y.
Boston, Raymond Whitcomb Agency, 142 Berkeley St.
Chicago, Cook's Agency, 140 S. Dearborn St.
Philadelphia, Cook's Agency, 1027 Chestnut St.
Pittsburgh, Cook's Agency, 337 Fourth Ave.

SOUTH AMERICA
Offers the tourist and traveler a new world of delights. See the RIO CENTENNIAL (Sept. to March). Next Sailing for BARBADOS
RIO DE JANEIRO
MONTEVIDEO and
BUENOS AIRES
Lowest Rates
Liberal Stopovers
Unexcelled Service
*Vandyck . . . . . Jan. 3
Vauban . . . . . Jan. 3
*Special cruise of 32 days, calling at Barbados, Rio de Janeiro, Trinidad, $430 and up.
Write for Descriptive Literature
LAMPORT & HOLT LINE
42 Broadway, New York
Any Steamship or Tourist Agency or 332 Dearborn St., Chicago
U. S. Agents: Barber & Co., 5 Bowling Green, New York
General Motor Agents

Swedish American Line
Short Route to principal points in SCANDINAVIA, GERMANY and BALTIC STATES
Superior Passenger Accommodations.
Cabin Class Only
on Large Modern Steamers.
DROTTNINGHOLM . . . Jan. 13 Feb. 10
STOCKHOLM . . . Feb. 3 March 21
Gen'l Passenger Office . . . 79 E. Jackson St.
Telephone Harrison 5162.

Australia
OCEANIC STEAMSHIP CO.
Fast U. S. Mail S. S. S. Sonoma, Ventura, 16,000 tons. Lloyd's 100 A1. Delightful service. Short Line Steamer. (ROYAL BLUE). $250 1st Class. Tours, $500, 1st class. Ventura sails Jan. 31. Sonoma sails Feb. 28. OCEANIC LINE. Pier 7, Howard St., San Francisco, Cal. Or G. A. F. Seubert, 673 S. Mills St., Chicago.

ROYAL MAIL LINE
GERMANY—FRANCE—ENGLAND
Frequent Sailings—Moderate Rates
THE ROYAL MAIL STEAM PACKET CO.
179 W. Washington St., Chicago

STOP the Acid in your body!

370 out of 500 people tested by a medical laboratory were proved to be slowly poisoned by too much acid in their systems. So 7 chances in 10 you are suffering likewise. Some of the signs are weariness, rheumatic aches, nervousness, biliousness or sour stomach.

As a result, your system, organs and glands are gradually weakened and debility sets in. To restore this alkaline balance, physicians for 15 years have prescribed—

YEL-O-GRAN
Yellow Combination No. 1

Not a drug, but a compound of alkaline salts your body normally needs. Scores of Chicago physicians take Yel-O-Gran themselves (names on request). A $1 jar makes 25 pleasant drinks. If not benefited, return empty jar to us and get your money back. Abel-Jensen Laboratories, 7 W. Madison St., Chicago.

Get yours today from your druggist or send direct.
WALGREEN, BUCK & RAYNER, HOME DRUG, McLEAN'S, ECONOMICAL, HENSEL, SARGENT'S

DANCE IN THE TENT
KEDZIE AND LAWRENCE
OPENS DECEMBER 30

IF IT'S A. O. U. W.
DON'T WORRY

RESORTS—FOREIGN
Ocean Travel.

NAVIGAZIONE GENERALE ITALIANA
Special MEDITERRANEAN Voyage
By the Palatial New
ss. Giulio Cesare, Feb. 17
MADEIRA, GIBRALTAR, ALGIERS, NAPLES, GENOA, MONACO
Other Sailings to AZORES, ITALY, NICE
TAORMINA . . . Jan. 13 Mar. 3
AMERICA . . . Jan. 20 Mar. 10
COLOMBO . . . Feb. 6 Mar. 24
ITALIA AMERICA SHIPPING CO.
203 S. Dearborn St.

HOLLAND AMERICA LINE
NEW YORK TO ROTTERDAM
Via Plymouth, Boulogne-sur-Mer
Noordam . . . Jan. 6 Feb. 10 Mar. 17
Volendam (new) . . . Jan. 20 Feb. 24 Mar. 31
Ryndam . . . Jan. 27 Mar. 3 Apr. 7
New Amsterdam . . . Feb. 17 Mar. 24 Apr. 28
Veendam (new) . . . Apr. 14 May 19 June 23
Passenger Office, 138 N. La Salle St., Chicago

Hotel McAllister
MIAMI, FLA. OPEN DEC. 15
GOLF SEA-BATHING FISHING

It's JUNE in MIAMI
The Tropical Love Resort
Information and Booklet
Write Chamber of Commerce

Hotel Royal Palm
18 hole golf, fishing, swimming, 200 room with bath. J. L. Rice

Hot Springs National Park, Ark.
Write for descriptive literature of baths, golf course to either Majestic or Eastman Hotel.

Unsurpassed for Healthful Rest and Atlantic City, N. J.
Every Month in the Year

RESORTS—FOREIGN
Ocean Travel.

RED STAR LINE
N. Y. to Plymouth, Cherbourg, Antwerp
ZEELAND . . . Dec. 30 Feb. 3 Mar. 24
*SAMLAN (direct) . . . Jan. 6
LAPLAND . . . Jan. 13 Feb. 24 Mar. 31
KROONLAND . . . Jan. 27 Mar. 3 Apr. 7
FINLAND . . . Feb. 10 Mar. 17
*Via Halifax.

AMERICAN LINE
New York to Hamburg Via Plymouth and Cherbourg
MANCHURIA . . . Jan. 4 Feb. 8
MONGOLIA . . . Jan. 18 Feb. 22
MINNEKAHDA (3d class) . . . Jan. 25 Mar. 1

WHITE STAR—Dominion
Portland, Me., to Liverpool via Halifax
CANADA . . . Jan. 20 Feb. 24
REGINA . . . Apr. 7
International Mercantile Marine Company
118 Steamers. 1,239,000 Tons
F. C. BROWN, Western Passenger Mgr.
14 N. Dearborn St. Phone Randolph 6264
J. D. ROTH, Gen'l West. Freight Agent
327 S. La Salle St. Phone Wabash 7100

RESORTS—FOREIGN
Ocean Travel.

CUNARD
ANCHOR
ANCHOR-DONALDSON
New York to Cherbourg and Southampton
BERENGARIA
Jan. 2—Jan. 23—Feb. 13
AQUITANIA . . . Mar. 20 Apr. 10 May 22
The above steamers sail 10 a.m. A. T.
N. Y. to Plymouth, Cherbourg and London
ANTONIA . . . *Jan. 11 *Mar. 15
SAXONIA . . . *Feb. 21 *Apr. 4
*Via Halifax.
N. Y. to Cobh (Queenstown) and Liverpool
CARONIA . . . Dec. 30
CARMANIA . . . Feb. 17 Mar. 24 Apr. 21
New York to Londonderry and Glasgow.
SATURNIA . . . Dec. 29
COLUMBIA . . . Jan. 12 Feb. 16 Mar. 17
ALBANIA . . . Jan. 13
ASSYRIA . . . *Jan. 27 Mar. 10
*Via Halifax.
Mediterranean and Egypt
CARONIA
20,000 Tons
FEB. 10th
This luxurious and popular Cruise sails for the picturesque parts of the world's winter playgrounds—to the romantic sunny Mediterranean. Shore excursions at Gibraltar, Algiers, Monaco, Genoa, Naples, Phaleron Bay, Constantinople, Alexandria, Haifa, Naples.
CANADIAN SERVICE
Via Picturesque St. Lawrence Route
Halifax to Queenstown and Liverpool
Andania [new] *Jan. 11 *Feb. 15 *Mar. 15
Ausonia [new] *Jan. 27 *Feb. 24 *Mar. 24
*Sails from Boston.
Montreal to Plymouth, Cherbourg & Hamburg
ANTONIA [new] *Jan. 21 *Mar. 4
*Sails from Halifax.
See your LOCAL CUNARD AGENT, or write
COMPANY'S OFFICES, CUNARD BLDG.
S. W. Corner Dearborn and Randolph Streets.
Telephone Central 2050.

RESORTS AND HOTELS

St. Petersburg The Sunshine City
A place of wonderful friendliness and a thousand welcomes. A delightful day in pleasure and recreation.
Climate mild and equable. Flowers, birds, trees and ocean bronze all year.
The one place where all recreations are enjoyed out-of-doors—golf, fishing, yachting, motoring, boating, tennis, polo, bowling, bathing, racing.
Splendid accommodations to suit everyone.
Write for booklets on the City or on Suncoast Attractions. Any information cheerfully given.
H. H. Lawrence, Chamber of Commerce
St. Petersburg, Florida

The FLAMINGO
FLORIDA'S FOREMOST RESORT HOTEL

PRICES OF GRAIN LOWER DESPITE FOREIGN NEWS

BY CHARLES MICHAELS.

The grain markets are closed today. Traders evened up Saturday and sentiment is mixed. There has been a good advance in prices of late, with December wheat up 29c, May 22c and July 15¼c from the low point of the season. Corn is up practically 25c for December, 20c for May and 12¼c for July, while oats have advanced nearly 14c for December, 11¾c for May, and almost 6c for July from the low point made last fall.

Values are not high, and a further advance of 5 to 10c on wheat, and 5c on corn and oats would be beneficial to holders without crowding consumers. In the wheat trade the foreign situation has strengthened materially within a week, giving holders of grain here more confidence. Each week develops more strength in the foreign situation, and their dependence upon North America for supplies, and export purchases last week were of liberal volume.

Government Report Forgotten.

The government reports have been forgotten by the trade, and operators are looking forward to a liberal run of grain from the country, which has been attracted by advanced prices.

Primary receipts since July 1 aggregate 232,000,000 bu, or nearly 2,000,000 bu more than the same time last year. Chicago has received 39,000,000 bu since July 1, against 35,000,000 bu last year, and has a stock of less than 2,000,000 bu. With 40 per cent less wheat in store at Chicago, Kansas City, St. Louis, Omaha, and St. Joe than a year ago, a question being asked by traders is where will Chicago get a supply of wheat to satisfy its trade the next six months. Some say that imports of Canadian wheat will have to be made and values should work higher.

Europe must buy 400,000,000 bu of wheat from all countries the next six months to supply its requirements. This will take the surplus of exporting countries and leave but a small carryover.

"Bears" Think It Selling Time.

Those who are bearish say that the time is approaching the period of the season for selling of wheat and with Argentine competition increasing and considering the recent good advance, they say prices are high enough for the present, reaching the best level of the season during the week, but closed with December 1½c higher than a week ago with May up 1c and July 1½c lower. Weakness in the latter was due to the government report showing a decrease of only 3.2 per cent in the acreage seeded as compared with the revised figures of last year, the total acreage being 46,069,000 against the revised acreage of 47,611,000 last year. Condition of 79.5, while 3.5 points above last year's is the third lowest December condition known. Traders who were long after the report came out took profits, causing the break.

December wheat closed Saturday at $1.33¾, May, $1.24¼@1.24⅜; July, $1.13⅛@1.13¼. Prices for the week follow:

	December.	May.	July.
Monday	1.25¼-27⅜	1.23¼-25½	1.14⅜-16¼
Tuesday	1.26 -27½	1.23⅞-25¼	1.14⅜-15⅝
Wednesday	1.26 -28	1.22⅜-26¼	1.13 -16½
Thursday	1.26½-27⅝	1.23⅜-25⅝	1.13 -14⅝
Friday	1.26 -28	1.24⅛-26½	1.13⅜-15
Saturday	1.25¼-26⅝	1.23⅝-24⅝	1.12⅝-13⅝
For week	1.25¼-28½	1.22⅜-26½	1.12⅝-16½
Prev. week	1.20⅞-25¼	1.19⅝-24⅝	1.09⅜-15⅝
Last year	1.06⅝-14	4.12¼-17¾	1.02⅜-05⅞
2 yrs. ago	1.63 -73	1.55¼-63¼	———
Season	89⅝-28½	1.04⅛-26¼	1.01⅛-16⅜

Corn Movement Heavy.

Corn receipts are the largest at this time in recent years, with the exception of last year when primary receipts for the week were 11,047,000 bu, while last week they were 9,061,000 bu, the largest in five years, with the exception of last year.

Primary receipts since Nov. 1 aggregate practically 53,00,000 bu, compared with 50,628,000 bu last year.

Profit taking and short selling in corn was more general last week as prices, after reaching the highest of the season so far, broke 4@4½c and closed at the inside.

It will be no surprise to see somewhat lowering of values temporarily, but feeding demand is heavy, with 27 per cent more cattle on feed than a year ago. December corn closed Saturday at 72¼c and May 72c, July 71½@71¾c, showing losses on all futures of 2c for the week. Week's prices follow:

	December.	May.	July.
Monday	74½@75⅛	74 @75⅛	74 @75
Tuesday	75 @76⅞	74½@75⅛	73⅝@74⅛
Wednesday	74 @76½	72⅜@75⅛	72⅜@74⅛
Thursday	73⅜@73⅞	72¼@73⅝	71⅛@73⅛
Friday	72⅜@74	72 @73½	71¼@73¼
Saturday	72¼@72⅞	71⅝@72¼	71⅛@71⅜
For week	72¼@76½	71⅛@75⅛	71⅛@75
Prev. week	72¼@76½	71⅝@75¼	70½@74
Last year	67⅛@67⅝	66⅝@67¼	66 @67⅛
2 yrs. ago	69 @72¾	72¼@76	73 @77⅛
Season	....51⅛@76½	55⅜@75½	62¼@75

Break in Oats Prices.

Oat futures and cash oats sold at the highest of the season last week, No. 1 white bringing 50c. Highest prices were made on the opening day and the lowest on the closing with losses of 1c on December ⅝c on May ¾c on July. Realizing sales, owing to the break in corn, was the depressing factor. December oats have come out freely and closed 2⅝c under May, against 1¼c discount a week ago. The movement is heavy and primary receipts for the season show 111,000,000 bu, against 109,000,000 bu last year, yet the visible supply is practically 63,000,000 bu, against 63,000,000 bu last year.

December oats closed Saturday at 43⅝c, May 46c, and July 42⅝c. Week's prices follow:

	December.	May.	July.
Monday	45¼-46¼	46⅝-47⅜	43¼-43⅝
Tuesday	44⅝-46	46⅝-47⅞	43⅝-43⅞
Wednesday	43⅜-45⅝	45¼-47⅜	42⅜-44
Thursday	44 -44¾	45⅜-46⅜	42⅜-43¼
Friday	43⅝-44¾	45¼-47⅛	42⅜-44
Saturday	43⅜-46¼	44¼-47⅛	40⅝-43¼
For week	43⅜-46¼	44¼-47⅛	40⅝-44
Prev. week	41⅝-43⅝	43⅝-50¼	47⅝-49¼
Last year	32⅛-34⅜	37¼-39⅝	38⅜-40¼
Two yrs. ago	46¼-48	48⅜-50¼	47⅝-49¼
Season	....32⅝-46¼	36¼-47⅛	38⅛-44

Trades in December rye have been evened up and there is no business. Deliveries so far this month have been 225,000 bu. May closed Saturday at 91⅝c, a loss of ⅝c for the week.

Lard Has Advance.

A better tone exists in the provision market, offerings are lighter, shorts covered, and lard prices closed 25@30c higher for the week. The bulk of the trade this month is said to have been sold and shipments for the week exceeded last year's. Cash trade in both lard and meats on domestic account was good. Average price of hogs at the close was $9.40, 45c higher than a week ago. Week's prices follow:

Lard.					
			Close		
	High.	Low.	Dec.23.	Dec.16.	Dec.24.
January	..16.67	16.30	16.60	16.30	8.72
May	..16.75	16.52	16.70	16.45	8.95
May	..16.85	16.57	16.85	16.57	9.18
	Short Ribs.				
January	..10.75	10.60	10.60	10.65	6.85
May	..10.85	10.45	10.45	10.60	6.92

NEW YORK WEEKLY STOCKS

Div. per share.	High.	Low.	Stocks.	Sales.	High.	Low.	Close.	Net chge.	Close Dec.24, 1921.
$4.00	83	48	Adams Expr..	400	66½	66¼	66½+	¼	49¼
....	25	10⅜	Adv Rumely..	5,200	14⅜	13	13⅜—	⅝	11⅜
3.00	60¼	30⅜	Do pfd.....	400	46⅜	45⅝	46⅛+	1⅛	35
4.00	86	56⅛	Air Reduct..	500	60	59⅝	60 +	1	47½
....	18⅜	13⅛	Ajax Rub	8,600	12½	11⅜	12 —	½	16⅜
....	⅞	⅝	Alaska Gold..	2,200	⅝	⅛	⅛ —	....	⅛
....	2	⅞	Alaska Jun..	10,700	¾	⅛	⅛+	....	⅛
7.00	125	105	All Am Cab..	500	120	118¼	118½—	2¼	.....
4.00	91¾	55⅛	Allied Chem..	37,900	87⅛	77⅜	78⅝—	1	57¼
7.00	113½	101	Do pfd.....	400	112	111	112 —	⅝	101⅛
4.00	59⅝	27⅜	All-Chal Mfg.	6,500	45	43⅜	44⅜+	⅛	38
7.00	104	85¾	*Do pfd.....	300	97	96½	97 —	....	87½
....	42⅝	27⅜	Am Agr Chem.	10,500	33¾	30⅜	32 +	⅜	29⅝
....	49	31⅜	Am Beet Sug	900	41	37	37 —	4½	27
....	49	31¼	Am Bosch M..	8,300	42½	39⅝	40⅝+	⅝	33⅜
5.00	76¾	32¼	*Am Br Shoe	200	71	70	70 —	4	53
12.00	201	141	Am C & F..	4,400	184	179	184 —	1	142½
....	14	5¼	Am Chicle	3,300	7⅛	5⅞	7⅛+	⅛	11⅞
....	39½	14⅜	Am Cot Oil..	2,600	18¼	17¼	18 —	½	21⅜
....	61	33½	Do pfd.....	1,000	36⅜	34	36 —	1½	43¼
8.00	162	126	Am Expr.....	500	128	125½	127½+	½	127⅞
....	17⅜	10¼	Am H & L..	1,200	10⅜	10¼	10½+	⅛	13½
....	74⅜	58	Do pfd.....	2,000	65	63	63⅜—	1½	58¼
7.00	123	58	Am Ice Sec..	5,600	111⅜	108	109 +	⅜	76
....	50⅜	25	Am Int Corp.	8,000	29⅜	27	27½—	1½	40⅜
....	42⅜	27	Am Lin Oil..	4,800	32⅜	31¼	31½—	½	32
8.00	136½	102	Am Loco	35,200	127⅞	123¼	126½+	2½	103⅛
3.00	52½	44	Am Metals ..	12,100	51⅜	49⅝	51¼+	1⅜	.....
7.00	113¾	107	Do pfd.....	500	115	112½	115 +	3⅝	.....
4.00	129	82	*Am Radiator	400	116¾	116	116¾—	1½	88¼
.50	8⅞	3⅝	Am Saf Raz..	2,900	7⅜	6⅝	6⅝—	⅛	4¼
....	23¾	5½	Am Ship & C.	4,600	20⅜	19¼	19⅝—	....	.....
....	67⅛	43⅛	Am Smelt ...	14,500	58	55⅝	56 —	1⅝	45
7.00	104½	86½	Do pfd.....	1,700	99½	97¼	99¾+	1⅜	87
....	2½	½	Am M & G stp	3,000	½	½	½ —	....	⅛
3.00	48¼	30⅜	Am Sil Fdries	4,400	38	36⅛	37⅜—	⅛	32¼
....	85¾	54⅞	Am Sugar	2,900	76¼	74	75½+	⅛	52
7.00	112	84	Do pfd.....	200	107¼	107	107½+	½	81½
....	47	23¼	Am Sum Tob	2,300	29⅛	26⅛	28½—	1¼	31⅝
9.00	128¾	114½	*Am T & T..	8,600	125⅝	123¼	123⅝—	⅛	113⅜
12.00	169¼	129½	Am Tob	2,200	155	152	153¼—	2¼	131½
9.00	108⅝	95⅜	Do pfd.....	700	103¾	102	102¾—	1⅛	95
12.00	163¼	126	Do B	2,100	152¾	149	152⅜—	⅜	126
7.00	93	86	*Am Whale pf	600	88	88	88 —	....	.....
7.00	105	78¼	Am Woolen ..	8,900	95⅜	93¾	95⅛+	....	79½
7.00	111¼	102½	Do pfd.....	100	110	110	110 +	½	103
....	37⅞	22½	Am Wr P pfd	1,400	28⅛	27	28 +	1¼	25¼
....	21	12¼	Am Zinc	300	16⅛	16	16⅛—	⅛	12⅝
....	57	36	Do pfd.....	400	52	50	52 —	3	37
....	54	45	Anaconda ...	21,400	51⅝	49	49⅝—	⅝	49½
....	52	29	Ann Arb pfd	400	35	35	35 —	4	29½
....	16	15	Art Metals ..	400	16	15½	16 —	....	.....
4.00	68⅜	43	Assoc D Gds..	1,800	65¾	64⅝	65¼+	⅝	43
6.00	136½	99	Assoc Oil	1,600	120¾	115	118⅝—	....	102
6.00	108¼	91⅜	Atchison	5,900	102¼	100¾	102¾+	1	92⅛
5.00	95½	85	Do pfd.....	1,900	91⅜	90¾	91⅜—	⅛	85½
....	5½	⅞	Atl B & A..	1,400	1¼	1⅛	1⅛ —	⅛	1⅛
7.00	124½	83	Atl C L.....	700	111½	110¼	111½—	½	84½
....	43¼	21	Atl G & W I.	6,900	23	21¼	22½—	⅝	31⅝
.20	1575	900	Atlantic Ref.	14	1145	1145	1145	+20	.....
....	40⅝	9¼	Austin Nich.	4,500	32⅜	30½	32¼+	1¼	9⅜
7.00	91	68	Do pfd.....	900	89	87	89 +	1	64¼
....	15½	10⅛	Do pfd.....	1,300	12	12	12 —	1	14⅝
7.00	142¾	92⅜	Baldw Loco.	174,600	135⅝	127¼	135 +	8½	96¼
7.00	118½	104¾	Do pfd.....	500	114	112	114 +	2¼	104
....	66¼	33½	Balt & Ohio.	16,200	42¼	40⅜	42¼+	⅝	35
4.00	86¼	32½	Do pfd.....	3,100	58⅜	57⅝	57⅝—	⅝	42¼
....	67⅜	43	Barnett Lea..	600	45	43	43 —	2	37½
....	65	33	Bayuk Bros..	500	47½	47¼	47½ —	....	.....
....	56¾	19⅜	Barnsdall A..	11,100	31¾	28	28 —	4	20
....	39	17	Do B.....	1,000	20	17⅜	18¼—	2½	19½
....	1⅝	¼	Baropilas	1,000	½	½	½ —	....	½
2.40	50	30	Beechnut Pkg.	1,900	51½	49⅝	51 +	⅝	.....
5.00	79	51	Beth Steel....	2,100	62	58½	58⅝—	4½	52½
5.00	82¾	55½	Do B	47,200	64	59¼	60⅝—	3¼	56⅝
7.00	100	94	Do 7% pf n	1,100	95	94½	94⅝—	⅛	.....
8.00	116⅜	104	Do 8% pfd.	300	109	106⅜	106⅜—	2	.....
....	10½	3½	Booth Fish...	900	4⅞	4⅜	4⅜ —	....	5⅝
8.00	124⅜	110	*Bklyn Ed....	2,100	116	111¼	112 —	2	98
....	29	6⅜	Bklyn R T....	4,730	16½	14⅞	15⅝+	1¼	6⅜
....	24⅝	5⅝	Do ctfs.....	2,100	13⅝	12¾	13⅜—	1⅛	5⅝
8.00	124½	70	*Bklyn U Gas	300	114	112	113 —	2	72½
....	64⅞	42	Brown Shoe..	1,500	60⅜	59⅛	60⅜+	⅜	43
10.00	147	115	Burns Bros A.	17,200	145⅜	140½	145 +	½	121⅜
3.00	53	28⅝	Do B	13,600	45⅛	42½	43 —	1⅜	.....
7.00	101⅛	87¼	Bush Term pf	100	97	97	97 —	....	90
....	10¼	5½	Butte C & Z..	11,600	10	9¼	9¼—	⅜	5½
.50	35⅜	20⅜	Butte & Sup.	7,600	33¾	31½	31⅞—	⅜	19⅝
....	24	15	Butterick	1,000	18¼	18	18 +	⅛	31
....	15⅝	6⅝	Caddo Oil....	2,600	7⅞	7¼	7¼—	⅛	12⅝
6.00	86⅛	68	Calif Packing	1,300	82	81	82 +	1	69⅜
....	71⅜	43½	Calif Petrol.	161,500	69	65	67⅜+	1¾	48⅝
7.00	98⅛	83	Do pfd.....	300	93½	93	93¾+	⅛	84⅜
....	11⅜	5¼	Cal L & Z..	13,800	9⅜	9	9¼—	⅜	6
....	60⅜	31	Cal & Ariz....	400	57¾	57	57¾+	1	36½
10.00	151⅜	119½	Can Pacific..	9,100	144⅞	140⅝	144¼+	1½	119⅛
7.00	93¾	75	Case J I pfd.	200	75½	75	75½+	½	.....
....	44¼	20⅝	Central Lea..	7,200	34	31½	32⅜—	⅝	30½
....	82⅝	62⅜	Do pfd.....	3,600	70	67	67¾—	3¼	62⅜
8.00	245	164	Cent RR N J	500	229	225	229 —	3	.....
....	45½	32⅜	Cerro de Pas.	12,100	45½	44¼	44⅜—	....	34½
6.00	79¼	56½	*Chand Mot.	12,100	64¾	61¼	63 —	⅝	47⅛
4.00	59	54	Ches & Ohio.	9,900	71⅝	69¼	71¼—	⅛	55⅛
6.50	105⅝	100⅜	Do pfd.....	1,100	102¼	101⅜	102 —	⅛	.....
....	12⅜	1¼	C & A.....	2,200	2½	2¼	2¼+	⅛	5
....	20⅞	3¼	Do pfd.....	1,700	3⅞	3⅜	3½—	⅛	63
....	43⅜	12¾	C & E Ill new	2,800	28⅝	26	28	....	15⅝
....	64½	31⅜	Do pfd.....	2,100	58½	56	58½+	2½	35
5.00	95½	59	Chi & N W..	7,700	79⅝	76	78½+	½	63
7.00	135	110	Do pfd.....	1,300	113⅝	113	114⅛—	....	98
....	10⅞	4	Chi Gt West..	3,000	4½	4¼	4¼ —	....	6½
....	24½	8	Do pfd.....	6,400	9⅜	8¼	8⅝—	1¼	16½
....	36⅜	18¼	C M & St P..	12,400	22⅝	20⅜	21¼—	⅝	18⅜
....	55	29	Do pfd.....	30,500	34⅝	30¼	33½—	⅝	31⅝
4.00	80⅝	59	Chi Pn Tool..	1,700	82	81¾	82 +	⅛	32
....	50	30⅝	C R I & P..	23,900	32⅜	30½	31⅝—	⅝	32
7.00	105	83¼	Do pfd A....	200	92⅞	92	92 —	1	32
6.00	93⅜	80¼	Do pfd B..	1,300	82⅜	80¼	82⅜+	⅛	85
5.00	90	51	C St P M & O	500	72¾	72	72¾—	⅛	72
....	29½	15¾	Chile Copper.	32,700	28⅝	27⅜	28 —	⅜	15⅝
....	32⅜	22⅜	Chino	13,000	28¾	25½	26⅞+	⅝	28
....	68¼	43	Cluett Peab..	9,900	69	64	66¾+	3¼	45⅛
6.00	82¾	41	Coca Cola....	7,600	76½	75⅜	76⅛+	⅛	41
....	37	24	Colo Fuel....	1,300	25	24½	24⅝—	⅛	24⅜
3.00	53½	38	Colo & So....	700	42	41¼	41¾—	3½	39
6.00	114	64⅜	Col G & E....	5,700	107⅛	104	106 +	1⅜	65⅜
....	5⅝	1¼	Col Graph	9,900	2½	2	2⅛—	⅛	3¼
4.00	50	40¼	*Comi Sol A..	300	44⅝	44	44 —	1	.....
6.00	79⅝	59¼	*C-T-R Co	2,400	73⅜	70⅜	70⅝—	1⅜	54⅞
....	22⅜	18⅜	Cons Cigars ..	5,100	39⅝	38	39 +	1½	22
....	17	14	Conley Tin F.	1,000	17¼	16¼	17⅛+	1	.....
8.00	145⅜	85	Con Gas	34,300	120½	115⅜	119½—	1⅜	92
....	62⅜	59½	Do w i.....	37,000	60¼	57⅞	59⅝—	1¼	.....
....	15⅜	9	Cons Textile..	9,500	12⅜	11	11⅛—	⅜	14⅛
.75	100	43⅜	†Cont Can....	4,800	112⅞	106½	111⅛—	⅝	48⅜
....	11⅞	11⅜	Cont Mot	8,400	11⅝	11⅛	11⅛ —	....	.....
6.00	134⅝	91¼	†Corn Prod...	37,000	132	128	130¾—	⅛	96⅜
7.00	122⅜	111	Do pfd.....	200	121	120½	120½—	1½	110½
4.00	53¾	31⅜	Cosden Co ..	83,100	52⅝	50⅜	52 —	....	37⅜
....	98⅛	53⅜	Crucible Stl..	32,600	72⅜	68¾	70 —	2½	65¼
....	19⅜	8¼	Cuba C Sug..	4,900	14⅝	13¾	14 —	⅛	6¼
....	41⅜	15¼	Do pfd.....	5,500	40¼	38½	39½—	....	13½
....	28	14½	C-Am Sugar ..	4,000	26¼	25½	25⅝—	⅜	13⅜
7.00	100⅞	76⅛	Do pfd.....	300	101	100	100 +	2	74½
....	65⅝	23¼	Davis Chem...	7,000	33¼	31	32⅜+	1¼	53⅜
.30	24⅜	15½	De Beers.....	1,700	23⅜	22⅞	23⅜+	⅛	14½
9.00	141⅛	106⅜	Del & Hud....	8,700	118	112½	113 —	4⅜	106
6.00	143	110½	D L & W.....	2,900	132⅜	130	131 —	1½	120¼
8.00	114⅜	100⅜	*Det Edison..	900	108⅜	107	108 —	1¼	99
2.00	46	18½	Dome Mining.	3,200	44	42¾	44 +	1	18¼
....	10¼	4½	Do pfd.....	600	4½	4⅜	4⅜ —	....	3⅝
8.00	160⅜	115	Du Pont De N	1,500	155	153	153 —	2	.....
6.00	90½	80	Do deb	400	85⅝	85	85 —	1¼	.....
5.00	88¾	70	†Eastman K..	2,700	85⅝	84	85⅜+	½	.....
4.00	58⅞	40½	Elec Stor Bat.	5,100	55⅝	54	55 —	1	38⅝
....	25	14½	Elkhorn Fuel.	12,300	22⅝	19⅜	20¼—	1⅛	17⅜
....	11⅛	2⅜	Em-Brant	500	7⅛	7	7 —	1	2⅜
....	46	22	Do pfd.....	200	25¼	25¼	25¼—	⅜	21⅛
5.00	90⅜	76⅛	Endicott-J ...	13,400	89½	85¼	89⅛+	2⅜	78⅛
....	9	7	Erie	8,900	11⅝	10	10¾—	⅛	10
....	28⅛	11¼	Do 1st pfd.	9,400	15	14¼	14⅜—	⅜	15⅛
....	20¼	7¾	Do 2d pfd..	2,500	11⅜	11¼	11¼+	⅛	10⅛
.50	35⅜	20⅜	Butte & Sup.	7,600	33¾	31½	31⅞—	⅜	19⅝
....	24	15	Butterick	1,000	18¼	18	18 +	⅛	31
....	15⅝	6⅞	Caddo Oil....	2,600	7⅞	7¼	7¼—	⅛	12⅝
6.00	86⅛	68	Calif Packing	1,300	82	81	82 +	1	69⅜
....	71⅜	43½	Calif Petrol.	161,500	69	65	67⅜+	1¾	48⅝
7.00	98⅛	83	Do pfd.....	300	93½	93	93¾+	⅛	84⅜
....	11⅜	5¼	Cal L & Z..	13,800	9⅜	9	9¼—	⅜	6
....	60⅜	31	Cal & Ariz....	400	57¾	57	57¾+	1	36½
10.00	151⅜	119½	Can Pacific..	9,100	144⅞	140⅝	144¼+	1½	119⅛
7.00	93¾	75	Case J I pfd.	200	75½	75	75½+	½	.....
....	44¼	20⅝	Central Lea..	7,200	34	31½	32⅜—	⅝	30½
....	82⅝	62⅜	Do pfd.....	3,600	70	67	67¾—	3¼	62⅜
8.00	245	164	Cent RR N J	500	229	225	229 —	3	.....
....	45½	32⅜	Cerro de Pas.	12,100	45½	44¼	44⅜—	....	34½
6.00	79¼	56½	*Chand Mot.	12,100	64¾	61¼	63 —	⅝	47⅛
4.00	59	54	Ches & Ohio.	9,900	71⅝	69¼	71¼—	⅛	55⅛
6.50	105⅝	100⅜	Do pfd.....	1,100	102¼	101⅜	102 —	⅛	.....
....	12⅜	1¼	C & A.....	2,200	2½	2¼	2¼+	⅛	5
....	20⅞	3¼	Do pfd.....	1,700	3⅞	3⅜	3½—	⅛	63
....	43⅜	12¾	C & E Ill new	2,800	28⅝	26	28	....	15⅝
....	64½	31⅜	Do pfd.....	2,100	58½	56	58½+	2½	35
5.00	95½	59	Chi & N W..	7,700	79⅝	76	78½+	½	63
7.00	135	110	Do pfd.....	1,300	113⅝	113	114⅛—	....	98
....	10⅞	4	Chi Gt West..	3,000	4½	4¼	4¼ —	....	6½
....	24½	8	Do pfd.....	6,400	9⅜	8¼	8⅝—	1¼	16½
....	36⅜	18¼	C M & St P..	12,400	22⅝	20⅜	21¼—	⅝	18⅜
....	55	29	Do pfd.....	30,500	34⅝	30¼	33½—	⅝	31⅝
4.00	80⅝	59	Chi Pn Tool..	1,700	82	81¾	82 +	⅛	32
....	50	30⅝	C R I & P..	23,900	32⅜	30½	31⅝—	⅝	32
7.00	105	83¼	Do pfd A....	200	92⅞	92	92 —	1	32
6.00	93⅜	80¼	Do pfd B..	1,300	82⅜	80¼	82⅜+	⅛	85
5.00	90	51	C St P M & O	500	72¾	72	72¾—	⅛	72
....	29½	15¾	Chile Copper.	32,700	28⅝	27⅜	28 —	⅜	15⅝
....	32⅜	22⅜	Chino	13,000	28¾	25½	26⅞+	⅝	28
....	68¼	43	Cluett Peab..	9,900	69	64	66¾+	3¼	45⅛
6.00	82¾	41	Coca Cola....	7,600	76½	75⅜	76⅛+	⅛	41
....	37	24	Colo Fuel....	1,300	25	24½	24⅝—	⅛	24⅜
3.00	53½	38	Colo & So....	700	42	41¼	41¾—	3½	39
6.00	114	64⅜	Col G & E....	5,700	107⅛	104	106 +	1⅜	65⅜
....	5⅝	1¼	Col Graph	9,900	2½	2	2⅛—	⅛	3¼
4.00	50	40¼	*Comi Sol A..	300	44⅝	44	44 —	1	.....
6.00	79⅝	59¼	*C-T-R Co	2,400	73⅜	70⅜	70⅝—	1⅜	54⅞
....	22⅜	18⅜	Cons Cigars ..	5,100	39⅝	38	39 +	1½	22
....	17	14	Conley Tin F.	1,000	17¼	16¼	17⅛+	1	.....
8.00	145⅜	85	Con Gas	34,300	120½	115⅜	119½—	1⅜	92
....	62⅜	59½	Do w i.....	37,000	60¼	57⅞	59⅝—	1¼	.....
....	15⅜	9	Cons Textile..	9,500	12⅜	11	11⅛—	⅜	14⅛
.75	100	43⅜	†Cont Can....	4,800	112⅞	106½	111

U. S. INTEREST IN EUROPE ASSISTS LONDON MARKET

BY ROBERT STEELE.

[Copyright, 1922: By The Chicago Tribune.]
[Chicago Tribune Foreign News Service.]

LONDON, Dec. 24.—[Tribune Radio.]—If the last week had not been just before Christmas, trading on the London market probably would have broadened out considerably, as numerous strengthening factors materialized. As it was, however, business was very satisfactory and public interest appeared to be greater than usual for this time of the year. The indications that Americans are seriously considering taking an active part in the solution of the European economic and financial problems had a bullish influence, as did the developments of the second half of the week at the Lausanne near east conference. At first there was inclined to exist a general uneasiness over the possible outcome of the negotiations in that quarter, but later events inspired renewed confidence and the momentary weaknesses disappeared in consequence.

Gilt Edged Sag.

Gilt edged securities sagged lightly, due to realizing in view of the end of the year. There was some selling, also, to provide funds for trade purposes. It is inferred by the shrewdest observers that the trading in this section will be much more confident in the year to come.

Home rails, after scattered relapses, recovered and finished well.

Foreign securities enjoyed favor. French bonds providing a feature by their strength. Mexicans improved following the announcement that interest payments under the De la Huerta-Lamont agreement will commence in January. Germans also rallied. The chief feature in the industrial section was the sharp decline in tobaccoes upon the declaration of a very favorable dividend by the British-American company, but which was not quite up to expectations. There were subsequent rallies, however, and the close was firm. Textiles generally were firmer. Steels improved further.

Oils Show Strength.

The sentiment in oils improved wonderfully after an announcement that Mexican Eagles would pay an 8 per cent dividend and, although business was most restricted, the tone held steady until the close.

Mines experienced a lively week. The numerous dividends declared by Kaffirs failed to influence the market, as attention was directed toward special issues. On the whole the tone was satisfactory.

Rubbers were cheerful, moving up gradually but surely on the slowly increasing crude prices.

CHICAGO WEEKLY STOCKS

Div. paid per share	Yield	1921 High	1921 Low	Description	Sales	High.	Low.	Close.	Chge.	Close Net Dec.24, 1921.
$7.00	6.1	120	100	American Radiator pfd	30	116¾	116¾	116¾	....	....
8.00	10.8	98	60	American Shipbuilding	75	74	74	74	— ¼	68
7.00	7.5	90	83	American Public Service pfd	532	93½	93	93	....	¾
7.00	6.9	101¾	91	*Armour & Co pfd	12,495	101¼	97¾	101¼	+ 2¾	92¾
....	....	12¾	9¾	Armour Leather	993	9¾	9¾	9¾	....	12¾
....	....	89	83	Do pfd	130	87	87	87	....	83
3.00	9.4	34¼	30	Boone W Mills	2,760	32¼	31¼	32	— ¾	....
....	....	12	5	Brentwood	35	2	2	2	....	....
....	....	36	15	Do pfd	200	15	15	15	....	....
....	....	50	30	Booth Fisheries pfd	10	30	30	30	....	32
7.00	6.7	104½	83	Bucyrus pfd	24	104½	104½	104½	....	....
....	....	....	....	Buzzle Bros	10	7	7	7	....	4½
6.00	6.7	90	83	Cent Ill Pub Ser pfd	10	89	89	89	+ 1	....
....	....	8¾	3	Case Plow	400	3¼	3	3	— ¼	3
....	....	20	5½	Do 2d pfd	150	5½	5½	5½	....	10¾
....	....	5½	¾	Chi City & Conn Rys	20	¾	½	½	....	¾
....	....	9¾	4	Do pfd	1,243	4¾	4	4¾+	¾	4¾
....	....	11	1¼	Chicago Elevated Rys pfd	1,265	2¾	2	2¾—	¼	1
....	....	11	9½	Chicago Railways series 1	62	10	10	10	....	10
....	....	6	1	Do series 2	248	1¼	1¼	1¼—	1¼	¾
....	....	1¾	¾	Do series 3	503	¾	¾	¾—	¾	¾
....	....	68	49¼	Cudahy	695	64½	63	64½+	1	51
8.00	6.1	140	114	*Commonwealth Edison	375	138	132	138	— 5½	114½
....	....	6	5¾	Do rights 1925	10,250	6	5¾	5¾	....	....
....	....	10¾	5	Consumers Co	100	6½	5¾	6¼	....	....
7.00	10.4	76	59	Do pfd	340	68	65	68	+ 2¾	....
....	....	13¾	5¼	Continental Motors	3,883	11¾	11¾	11¾	....	10¾
7.00	6.3	112	104	Crane pfd	130	113	111¾	111½	....	104
....	....	18¾	15	Decker & Cohn	90	15	15	15	....	....
3.00	4.2	80	80	Deere & Co pfd	240	72	71¾	72	....	63
8.00	6.8	122	104½	Diamond Match	20	118	118	118	+ 1	107
....	....	5¾	¾	Earl Motors	3,050	¾	¾	¾	....	....
....	....	38	24¾	Eddy Paper	14,483	30	24¾	26	....	....
7.00	6.8	104	102	Fair Store pfd	907	104	102¾	103¾+	¾	....
8.00	9.6	105½	81	Great Lakes Dredge	95	84	84	84	+ ½	82
....	....	18	10½	Godchaux	120	17	16¾	16¾	....	16
1.00	3.5	30	25	Gossard	1,450	28¾	26½	28½—	1¼	....
7.00	6.0	119	106	Hart S & M pfd	26	116	116	116	....	....
7.00	8.2	102¾	81	Hartman	20	85	85	85	— ¼	....
3.00	7.8	39¾	6¾	Hayes Wheel	2,993	38½	37¾	38½+	½	....
1.00	4.1	24	10½	Hupp Motor	4,479	25¾	24¾	24¾—	¼	11¾
1.00	2.1	58¾	40	Inland Steel	600	48	45	48	+ 6¾	52
....	....	85	55	Illinois Brick Co	720	84½	81	83½—	½	54
....	....	16¼	6¾	Libby-McNeill	5,500	17	6¼	6¾	....	5¾
....	....	6¾	3¾	Lindsay Light	165	4¼	4¼	4¼+	¼	4
....	....	3¼	3¾	Kansas City Ry pfd	40	3¾	3¾	3¾	....	....
....	....	33¾	25	Kuppenheimer	50	25½	25½	25½+	½	....
7.00	7.5	101	92	Do pfd	815	93½	92	93	....	....
....	....	53¾	20	Middle West Utilities	1,380	47	44½	45	— ½	21
5.00	6.9	91	53	Do pfd	1,972	84	82½	83	— 1	53½
7.00	6.7	104	83	Do prior pfd	154	104	103½	104	....	93
....	....	....	¾	Mitchell Motors	2,600	1	½	½—	½	¾
....	....	25¾	12¾	Montgomery Ward	11,425	28¼	23¾	23¾+	¾	12¾
....	....	90	80	Do class A	768	90	89	89¾	....	78
7.00	6.5	115	76	Do pfd	10	108	108	108	....	78
....	....	17¼	6¾	National Leather	1,433	7	6¾	7	— ¼	....
....	....	45¼	38	Phillipsborn	975	39	37½	39	+ ¾	....
7.00	7.0	100¾	99	Do pfd	155	100	98	100	....	....
6.00	6.5	93	81	Peoples Gas	35	83½	80½	80¾—	1	51
1.60	4.7	34¾	19	Pick & Co	12,315	34¾	32¾	34¼+	2	27¼
4.00	7.8	54¾	23	Pigely Wigely "A"	5,795	51½	50¾	51	+ 1¼	30
7.00	6.7	108	80	Public Service	80	104	103¾	103¾—	¼	81
6.00	6.1	101	91	Do pfd	196	98	97	98	....	83½
7.00	6.7	104	103¼	Do no par	95	104	103¼	103¾—	¼	....
10.00	4.4	230	143	Quaker Oats	32	230	230	230	+ 5	140
6.00	6.1	102¼	92	Do pfd	494	97½	96½	97½+	1	91
1.00	7.1	23¼	12½	Reo Motor	735	14¾	13¾	13¾	....	17¾
....	....	94¼	59½	Sears-Roebuck	305	89¼	87¾	87¾—	1¾	84¼
4.00	5.9	68¾	28½	Stewart-Warner	54,453	69¾	63¾	66¾—	3¼	24½
8.00	7.8	110¼	91¾	Swift & Co	2,480	104¾	106	106	....	½	97
6.00	5.2	118	130	Swift International	7,876	19¾	19	19¾—	¼	23¼
4.00	5.9	23	17	Standard Gas	300	19¾	19	19	— ¾	17
....	....	21	13	Do pfd	245	20	19¾	20¼	....	16
4.00	8.2	50	41¾	Do pfd	840	49¼	48¾	48¾	....	45
6.00	6.1	98¼	51½	Thompson (J R)	170	61	60¾	61	....	43
4.00	6.5	65¾	43	Union Carbide & Carbon	7,501	63¼	61¾	62	— ½	43¾
....	....	19	13	United Paperboard	188	14¾	14	14	....	12
....	....	73	33	Un Li & Rr	400	72	72	72	....	59
6.00	7.8	80¾	71	Do 6% pfd	285	78	78¾	78¾	....	74
7.00	7.9	92¼	75¾	Do 7% pfd	90	89	87½	89	+ ½	81
....	....	9¾	8	United Iron Works	450	9¾	9¾	9¾	....	7¾
....	....	53¾	51½	U S Gypsum	170	61	60¾	61	....	5
6.00	10.6	71½	50	*Wahl	3,398	58	56	56½+	½	33
....	....	12	5	Western Knitting	1,575	8¾	8	8	— ¾	7¾
....	....	29	27	Wolff Mfg	70	27½	27	27	....	....
6.00	5.2	113¼	97	Wrigley	415	114	113¼	113¾—	¼	102½
6.00	5.2	118	130	*Yellow Mfg	5,193	210	197	206	+ 6	173
4.00	5.6	82¾	57	*Yellow Taxi	3,955	73¼	70¾	72¼—	¼	57¾

*Ex dividend.

BONDS.

Int. paid.	Pct. yield.	1921 High.	1921 Low.	Issue	Sales.	High.	Low.	Close.	Chge.	Close Net Dec.24, 1921.
....	....	53¼	35½	Chi City & Conn Rys 5s	$ 5,000	47	47	47	— ½	34½
....	....	84	68¼	Chi City Rys 1st 5s	9,000	77	77	77	....	68½
....	....	19½	14	Chi Elev Rys 6% deb	5,000	15	15	15	....	....
....	....	84½	67	Chicago Rys 1st 5s	4,000	77⅛	77⅛	77¾+	¾	67⅛
....	....	52⅝	32¼	Chicago Rys series B 5s	38,000	41⅝	41½	41¾	....	....
....	....	100	90	Comm Edison 1st 5s	354,000	99	99	99	....	94½
....	....	99½	97⅝	Commonwealth Electric 1st 5s	39,000	98	98	98	....	....
....	....	94	86¼	Cudahy Packing 1st 5s	1,000	91	91	91	....	....
....	....	97¼	97¼	Geo Roper 7s	5,000	97¼	97¼	97½	....	....
....	....	89½	83	Peoples Gas 5s	1,000	91¼	91¼	91½—	¼	86
....	....	97⅛	85	Public Serv of Northern Ill 5s	11,000	89¼	89	89	+ 3	....

FINANCIAL NOTES

NEW YORK, Dec. 25.—[Special.]—This is the time of year when Wall street as a whole likes to sit down and speculate a little about what is going to happen to it next year, whether the new twelve month period will bring good or evil, and what sort of results may be possible when the total for 1923 is added up. It must be said that, taken as a whole, those in Wall street who make a close study of conditions in the country are inclined to optimism. They may point to easy money conditions, increased commodity prices, excellent crops, higher prices for securities of all sorts, and a splendid banking condition as sign posts which point the way to prosperity. The whole picture is not a bright one, it is true. Unstable conditions abroad, unsettlement of the international debt problem, and light exports are pointed out as the principal factors of the other side, and to which may be added possibly increased taxation and our own national unrest.

The prophecy made early in the year, that 1922 would be a period of mergers and consolidations has been fully borne out. There have been corporations put together under one head in most of the basic and important industries. The next thing is to see how they get along and whether the mergers have been a good thing for the stockholders of individual corporations. The reason has been one of economic necessity, plus the possibility that centralized selling agencies and centralized and specialized manufacturing methods will bring a real saving.

DRY GOODS AND GARMENT NEWS

[Copyright, 1922: Fairchild News Service.]

NEW YORK.—Heavy holiday business, with new records made in many instances, is reported in dispatches received from all sections of the country. Unit and volume sales were generally beyond expectations. London and Paris cables tell similar stories for those two centers.

BERLIN.—Following a conference with government officials, the fine woolen mills in the Aachen district decided to run plants alternate weeks. The purpose is to retain the skilled workers during the present period of few orders.

PHILADELPHIA.—Control of cotton yarn prices may pass soon to the southern spinners. Local stocks are becoming low, and with the return of the demand dealers will have to replenish supplies. Spinners are firm.

NEW YORK.—Little trading is expected this week in the woolen and worsted piece goods market. At present most of the activity centers around the preparation of samples of new fall goods.

MANCHESTER, England.—Visible improvement in British cotton goods industry at last is beginning to encourage the manufacturers in the Lancashire district. The increase of the demand for bleaching cloths from India is among the encouraging signs.

DANBURY, Conn.—A radical increase in the cost of hatters' furs will necessitate an advance of at least $6 a dozen in the wholesale prices of all fall hats, according to close observers in this market. The prices of some spring goods have already been advanced.

NEW YORK.—Manufacturers and wholesalers of women's coats and suits expect the buyers to reach the market soon after Jan. 10. Such spring merchandise as has been bought in stockrooms has been by the retailers, who wished to fill in on fall stocks or wanted January clearance sales bargains. A healthy spring business is expected.

AKRON, O.—Automobile tire requirements for the new year are expected to be the largest in the history of the rubber industry. Production for the present year is estimated at 36,000,000, while the demand for 1923 is predicted at not less than 45,000,000. About 2,000,000 new automobiles have been added this year.

NEW YORK.—The fur merchants' association warns against "reckless" operations in the foreign markets. The annual report sees danger of a repetition of the 1920 collapse if caution is not used in operations, especially in the orient.

NEW YORK.—The Christmas shopping season accounted for the rather large sales of silk goods by the department stores, according to all available reports.

PHILADELPHIA.—Men's balbriggan shirts and drawers are being bought for spring at an advance of 50 cents above the opening prices, it is reported in this market. The demand for this class of garment is running strong.

GLOVERSVILLE, N. Y.—Glove manufacturers here selling to the jobbing trade say that business so far has been largely confined to "sampling" orders. Jobbers, however, are expected to place the bulk of the season's orders during January.

NEW YORK.—The nine colors selected by the United Underwear League of America for standard use in women's under apparel for 1923 are white, pink, sweet pea, rose leaf, cherut, primrose, light blue, spray, and league green. The last is a new shade of pale green. Color cards will be sent out, beginning Tuesday.

NEW YORK.—Close observers who are willing to discuss the gray cloth prospect for the immediate future seem convinced that higher prices are inevitable.

HOLDS UP CANDY STORE.

A lone bandit entered the Woodworth Candy Shop, 105 South Clark street, yesterday afternoon and, holding up the clerk, Miss Josephine Leddin, 728 West 43d street, escaped with $35 from the cash drawer.

INVESTORS' GUIDE

Answers are based upon information which THE TRIBUNE believes correct, but beyond care in securing it THE TRIBUNE assumes no responsibility.

Inquiries must bear the signature and address of writer. Answers of public interest will be published, those not of general interest will be mailed if stamped, self-addressed envelope is inclosed. Address letters to Investors' Guide.

Detroit Edison.

L. K.—The Detroit Edison company is issuing $6,836,800 ten year 6 per cent debenture bonds. These are convertible at par from Dec. 15, 1924, into the capital stock of the company. Dividends have been paid on the stock continuously since 1909 and at the annual rate of 8 per cent since January, 1916. The company has issued convertible debentures from time to time aggregating $27,436,100, of which more than half have been converted. In the twelve months ended Nov. 30, 1922, the surplus over mortgage bond interest was equal to over three times the annual interest requirements of all the outstanding debenture bonds, including the present issue. These debenture bonds are high grade and offer an attractive prospect of profit through their conversion feature.

Brief Answers.

V. S.—The Union Refrigerator Transit company equipment trust 5 per cent certificates have been reviewed. Send stamped, addressed envelope if you wish the clipping.

$1,503,000 BOND ISSUE.

A new issue of $1,503,000 Central Manufacturing District first mortgage 5, 5½ and 6 per cent gold bonds, due serially, will be offered today by a syndicate composed of Lee, Higginson & Co and the Northern Trust company. The 5 per cent bonds are due from 1925 to 1933 and will be sold at from 96 to 99 to yield from 5.50 to 5.60 per cent. The 5½ per cent bonds are due from 1934 to 1941, the price being from 100 to 99¾ to yield from 5.50 to 5.55. The 6 per cent bonds are due from Mar. 1, 1923 to Mar. 1, 1930, and will be sold at from 100¼ to 101¼ to yield from 5.00 to 5.75.

Maturing Bond Issues

—can be renewed through us on terms exceptionally attractive to property owners.

If your issue ranges from $50,000 to $150,000 and is maturing at this time it will be to your advantage to see us before arranging for a new loan.

Brunswick, O'Connell & Co.
INVESTMENT SECURITIES
Bank Floor, Westminster Building — Dearborn Street at Monroe, Phone Randolph 7741
CHICAGO

BONDS

Heat—Power—Sanitation

We offer for sound investment 20-Year First Mortgage 6½% Bonds based on these three vital factors in human life and industry. They are bonds of the PIERCE, BUTLER AND PIERCE MANUFACTURING CORPORATION.

Leading products of the Corporation are the well known Ames and Stumpf Unaflow high-speed engines and the Ames high-pressure boilers; also cast iron boilers and radiators for steam and hot water heating, and plumbing supplies. The Corporation is the only American manufacturer of all classes of boilers for power and heating.

The bonds are amply secured by a First Mortgage on all real estate, plants and equipment of the Corporation. Net tangible assets are $3,152 for each $1,000 bond. Earnings available for interest have averaged over 3¾ times such requirements for the last six years. Unfilled orders are the largest in the 83 years' history of the business.

Bonds are offered in $100, $500 and $1,000 denominations

Price: Par and Accrued Interest to Net 6½%

Ask for Circular EB-2236

A. C. ALLYN AND COMPANY
ESTABLISHED 1912
71 W. Monroe St. CHICAGO Phone State 6440
NEW YORK MILWAUKEE MINNEAPOLIS BOSTON

New York Curb Exchange Securities

So many inquiries have been received lately on

Wilcox Oil & Gas

that we have prepared a special letter covering the record and prospects of this company with the latest developments and analysis of the capitalization, estimated earnings and financial condition.

Ask for free copy
Note: Reports on any active New York Curb Exchange stock will be sent on request.

JONES & BAKER
Members New York Curb Exchange
Direct Private Wires
New York Chicago Boston Philadelphia Pittsburgh Detroit Baltimore Cleveland
CHICAGO OFFICE
29 So. La Salle Street
Telephone: Randolph 7780

We offer subject to prior sale and advance in price:

Philippine Government
30 Yr. 4½% Gold Bonds, due 1952
98 and interest, yielding 4⅝%

The Dallas Joint Stock Land Bank
5% Farm Loan Bonds, due 1952
102¼ and interest, yielding 4.70%

Jacob Dold Packing Co.
1st Mtge. 6% S. F. Gold Bonds, due 1942
Par and interest

United Gas & Fuel Co. of Hamilton, Ltd.
1st Mtge. 6% S. F. Gold Bonds, due 1943
Par and interest

Everlastik, Inc.
1st Mtge. 7% S. F. Gold Bonds, due 1937
99 and interest

The M. A. Hanna Company
7% Cumulative First Preferred Stock
$102 per share, yielding 6.85%

Descriptive circulars upon application

HORD, FITZSIMMONS & CO.
137 South La Salle Street
CHICAGO
Telephone—Randolph 3415

Cities Service Co.
7%
Convertible Gold Debentures—Series "D"

For long term investment with large equity and high yield.

The entire debenture issue is senior to junior stocks with market price of over $141,000,000 —indicating a market equity nearly five times each $1,000 debenture outstanding.

Send for Circular D-19

SECURITIES DEPARTMENT
Henry L. Doherty & Company
208 S. La Salle St., Chicago
Phone Wabash 3420

Announcement

We are pleased to announce that

Mr. Charles B. Oliver

formerly of Tucker Robinson & Co., is now associated with this organization.

American Founders Securities Co.
Chicago, 108 S. La Salle St. — Milwaukee, 110 Mason St.

The Accumulation of Money

This is the title of an interesting booklet that shows you how to multiply your savings.

Savings that go to work regularly and earn the full interest rate, will accumulate wealth faster than you realize.

The booklet will help you to avoid the disappointment of seeing one year after another go by without making the financial headway you want to make.

Send for it now. Your name and address on the margin of this ad will bring it promptly.

GOODWILLIE & CO

"1923 Investments"

A variety of investment securities of strong public utility organizations, commanding respect for conspicuous service and consistent earning power, are described in our new folder, just off the press—"1923 Investments."

From this list of modern investment recommendations you will find the particular securities best suited to your requirements.

Investing by mail is growing decidedly popular as its simplicity is better understood, and the services of responsible investment houses made available to the public.

Ask for circular AU-136.

H. M. Byllesby and Co.
Investment Securities
208 South La Salle Street, Chicago
NEW YORK MINNEAPOLIS DETROIT

Studebaker Hudson Motors Hupp Motors

The current issue of our fortnightly Securities and Commodities Review contains a discussion of the affairs of Studebaker, Hudson and Hupp Motors, also the sugar, coffee, cotton and grain markets.

Copy sent on request. Ask for P-31

Charles Sincere & Co.
ESTABLISHED 1893
241 W. Jackson Blvd., Chicago
Members—New York Stock Exchange, Chicago Stock Exchange, Chicago Board of Trade

No. 3

Hayes Wheel Company

Largest Manufacturer of Automobile Wheels in the World

Produces approximately 50% of the automobile wheels manufactured in the United States.

Excellent Management — Steady Growth

Regular cash dividends paid on Common Stock every year since 1911.

Descriptive circular mailed upon request

John Burnham & Co.
Incorporated
41 So. La Salle St. Chicago, Ill.

THE NATIONAL CITY COMPANY BUILDING NEW YORK

To Yield 6½%

(To maturity—March 1, 1947)

We offer The Northern Ohio Traction and Light Company General and Refunding Mortgage Gold Bonds, Series A, 6%, due 1947, at

94 and accrued interest

Circular describing this issue on request

The National City Company
New York
Chicago—137 So. La Salle St.
Telephone—7220 Randolph.

Spitzer Rorick & Co.
Established 1871
MUNICIPAL BONDS
209 So. La Salle Street
CHICAGO
Tel. Wabash 2498
NEW YORK TOLEDO

Can you use this man in your business?

This man has been seven years in his present connection. His experience equips him to take complete charge of financial dept.; also has charge of production and costs in one of the most efficient mfg. plants in Chicago. He is married, of good habits, thoroughly honest. He wishes a connection with some real live going concern.

Address Y F 342, Tribune.

AMERICAN CAN COMPANY
COMMON STOCK

A quarterly dividend of one and one-quarter per cent has been declared on the Common Stock of this Company, payable February 15, 1923, to stockholders of record at the close of business January 31, 1923. Transfer books will remain open. Checks mailed.

L. F. LOREE,
Secretary and Treasurer.

American Telephone & Telegraph Co.
Four Per Cent Collateral Trust Gold Bonds
Due July 1, 1929

Coupons from these Bonds, payable by their terms on January 1, 1923, at the office or agency of the Company in New York or in Boston, will be paid in New York at the Bankers Trust Company, 16 Wall Street, or in Boston at The Merchants National Bank.

H. BLAIR-SMITH, Treasurer.

Detroit, Michigan,
December 18, 1922.

Hupp Motor Car Corporation

Preferred Dividend No. 29

The directors have declared a quarterly dividend of 1¾% on the 7% cumulative preferred stock, payable January 1, 1923, to stockholders of record December 29, 1922. Checks will be mailed.

A. von SCHLEGELL, Treasurer.

White Eagle Oil & Refining Co.

Kansas City, Mo., December 23, 1922.

Quarterly dividend No. 14 in the sum of fifty cents (50c) per share will be paid to stockholders of record December 30, 1922, by checks mailed from office of the company on or before January 20th, 1923. Transfer books will not close.

MILO T. JONES, Secretary.

NEW YORK WEEKLY CURB

	Sales.	High.	Low.	Close.	Net chge.
Coal	32,900	58	50	54	— 1
Do Packing	6,000	36	33	34	— 1
Leather	1,200	135	135	135	
Ia & Trac	1,500	20½	20	20½	— ½
Cons	21,500	23	22	23	+ ½
Tob cp	1,300	18⅜	17⅜	18	+ 1⅛
Ohio City Ry	1,900	8¼	8	8	— ¼
Ohio Bell	100	17⅞	17⅞	17⅞	
Ohio Bell	4,900	1⅛	1⅛	1⅛	+ ⅛
Ohio Ripple	3,100	3¼	2⅞	3	— ⅛
Ohio Ripple	300	1¼	1¼	1¼	
Ohio Ripple	11,000	45	33	45	+ 3
Ohio Ripple	1,200	42¾	41⅝	43	— ¼
Ohio Ripple	2,000	7⅜	6½	6⅝	— 1⅛
Ohio Ripple	7,100	4¼	2½	4⅛	+ ⅛
Ohio Ripple	20,100	75¼	70¾	74½	+ 2
Ohio Ripple	16,300	22¾	17½	22⅝	+ 4¾
Ohio Ave Res	2,000	9¼	8½	9	+ ⅜
Ohio Ave Res	4,000	6⅞	6⅜	6¾	
Ohio Ave Res	1,200	70	66	66	— 1
Ohio Safety	230	256	252	254	— 1
Ohio Safety	2,000	56	54	56	+ 1
Ohio Service	900	9½	9¼	9¼	— 1
Ohio Service Pfd	200	27	27	27	— 3
Ohio Shares	2,700	38¾	38	38¾	— ¼
Ohio Shares	1,200	3	2¾	3	— ⅛
Ohio Shares	2,000	11¾	9	11	+ 2
Ohio Wash	100	40	40	40	
Ohio Wash	100	16⅜	16⅜	16⅜	— ⅛
Ohio Wash	2,700	4¾	4¼	4½	
Ohio Coal Rail	400	28¼	26	28¼	
Ohio Power	400	94	92	94	
Ohio Pfd	25	81	81	81	— 1
Ohio Val Coal	800	5⅝	5⅜	5⅝	— ⅛
Ohio Water	100	7	7	7	
Ohio Water Pfd	100	22⅜	22⅜	22⅜	— ¼
Ohio Water Pfd	1,000	12⅜	12⅜	12⅜	— ⅛
Ohio Water Pfd	1,000	3	2¾	2¾	— ⅛
Ohio Water Pfd	200	3¼	2¾	3	
Ohio Water Pfd	1,400	56¼	55½	56	
Ohio Water Pfd	200	96⅜	96⅜	96⅛	
Ohio Water Pfd	124	172	169	171	
Ohio Water Pfd	4,000	15	13	13½	+ 2½
Ohio Water Pfd	675	112½	112	112⅝	+ ⅜
Ohio Water Pfd	900	85	70	76	
Ohio Water Pfd	1,400	72	70	72	+ 3½
Ohio Water Pfd	100	1¼	1	1	— ⅛
Ohio Water Pfd	500	33⅜	33½	33⅜	+ ⅛
Ohio Water Pfd	500	100	100	100	
Ohio Water Pfd	2,200	20	19	20	+ 1⅛
Ohio Water Pfd	4,000	1⅛	1⅛	1⅛	—
Ohio Water Pfd	100	101	101	101	
Ohio Water Pfd	17,400	3¾	3½	3¾	— ⅛
Ohio Water Pfd	3,500	3	2¾	3	— ⅛
Ohio Water Pfd	1,200	14	13¾	13⅞	— ⅛
Ohio Water Pfd	1,200	2⅝	2	2¼	— ⅛
Ohio Water Pfd	500	2⅜	2¼	2¼	— ⅛
Ohio Water Pfd	2,600	3¼	3⅛	3⅛	— ⅛
Ohio Water Pfd	200	53	53	53	— 7
Ohio Water Pfd	300	27	27	27	
Ohio Water Pfd	400	18⅜	18⅜	18⅜	— ⅛
Ohio Water Pfd	115	106¼	105	106¼	— 1⅛
Ohio Water Pfd	100	14¼	14¼	14¼	— ⅛
Ohio Water Pfd	100	5⅞	5⅞	5⅞	+ ⅛
Ohio Water Pfd	200	55	54	55	+ 1
Ohio Water Pfd	3,000	7	6	7	
Ohio Water Pfd	31	31	31	31	— ⅛
Ohio Water Pfd	10,500	1½	1½	1¼	— ⅛
Ohio Water Pfd	3,000	1⅜	1⅜	1⅜	
Ohio Water Pfd	2,500	5⅜	5	5¼	— ⅛
Ohio Water Pfd	6,700	5⅞	5⅝	5⅞	
Ohio Water Pfd	2,000	2¾	2⅝	2⅝	— ⅛
Ohio Water Pfd	41,000	44	28	44	— 1
Ohio Water Pfd	700	10½	9¾	9¾	— ⅛
Ohio Water Pfd	2,200	8¾	6¾	7¼	— 1½
Ohio Water Pfd	100	10½	10½	10½	— ⅛
Ohio Water Pfd	100	76	76	76	

STANDARD OIL SUBSIDIARIES.

Angelo-Amer	5,900	18	17⅜	17⅝	— 1⅛
Atl Lobos	2,200	6⅝	6	6¼	— ⅛
Buckeye Pipe	225	86½	85¾	85½	— 1⅛
Buckeye Pipe	90	165	164	165	
Cent Pipe Li	425	152	149	150	
Crescent P L	275	48	48⅛	48	+ 1⅛
Cumberland	16	98	98	98	— 1
Eureka Renal	425	58	57	58	— 1
Galena Sig Oil	1,785	115	110¾	114½	+ 1
Galena Sig Oil	370	163½	154	162	— 1¾
Galena Sig Oil	205	91	90	90	
Illinois Pipe	2,100	27½	25¾	25⅞	— 2⅛
Indiana Pipe L	60	132	130	130	
Indiana Transit	50	290	288	290	
Indiana Transit	30	103	103	103	
Indiana Transit	615	320	305	317	+ 18
Indiana Transit	50	610	610	610	— 10
Internat Petrol	300	161¼	157	157	— 4
Internat Petrol	125	104	100	100	— 4
Internat Petrol	10	64	64	64	— 6
Ohio Cities Gas	4,900	40½	40	40¾	— ⅛

MISCELLANEOUS OIL STOCKS.

Allen Oil	2,000	15	12	12	— 3
Atl Gulf & W I	2,500	9⅝	8¾	9¼	+ 1¼
Buckeye Wyom	3,500	100	92	100	+ 8
Cardinal Pet	4,500	5⅝	5	5⅛	
Chicago Oil	585	117	163	171	
Cosden Oil	1,700	67⅝	66¾	66½	— ⅛
Do pfd	300	97	97	97	
Crescent Pet	1,000	2⅜	2	2⅛	— ⅛
Crescent Pet	2,600	2¼	2	2¼	— ⅛
Crescent Pet	200	53	53	53	— 7
Cumberland Oil	21,000	33	27	31	
Derby Oil & R	400	18⅜	17⅜	18	+ 1⅛
Do pfd	1,000	106¼	105	106¼	— ⅛
Elk Basin Pet	100	14¼	14¼	14¼	
Elk Basin Pet	1,000	5⅜	5⅛	5⅜	— ⅛
Empire Oil & R	2,200	5⅜	5⅛	5⅜	
Empire Oil & R	200	55	54	55	+ 1
Federal Oil	3,000	7	6	7	
Federal Oil	1,000	3	3	3	
Federal Oil	1,000	1¼	1¼	1¼	— ⅛
Federal Oil	1,800	14	13	13¾	+ ⅛
Gilliland Oil	1,500	3	2⅝	2⅝	— ⅛
Glen Rock Oil	5,400	1	1	1	
Granada Oil	1,300	2	1⅝	2	+ ⅛
Gulf Oil w I	33,100	52½	48⅝	48⅝	— 3⅛
Hudson Oil	17,000	11	10	11	
Iufera Petrol	12,900	20½	18½	20⅜	— ⅛
Keystone Rang	18,000	22	20	22	
Kirby Petrol	400	3¼	3	3	— ⅛
Lance Creek	10,000	3	3	3	
Latin Am Oil	6,400	63	60	62	+ 2
Livingston Pet	1,400	98	95	96	— 2
Lowry Oil	400	1¼	1⅛	1⅛	— ⅛
Lyons Petrol	7,400	75	67	72	+ 3
Maracaibo Oil	9,200	15½	12⅜	14⅜	— 1⅛
Mammoth Oil	21,500	43	41⅜	42⅝	+ ⅜
Margay Oil	700	1	1	1	— ⅛
Marine Oil	1,700	15½	14	14	
Mariland Mex	2,000	4½	3½	4⅛	+ ⅛
Merritt Oil	13,400	8¼	6¾	7⅝	+ ⅛
Mexico Oil	21,500	100	93	100	
Midwest Texas	4,000	13	10	10	— 3
Mountain Prod	7,700	18	16	18	+ 1
Mutual Oil	38,600	11⅜	10½	11⅜	
N E Fuel Oil	900	50¼	44	47	— 3
New York Oil	100	18	18	18	
New Mex Land	15,400	3	2⅜	2⅜	+ ⅛
Noble Oil	8,000	21	20	21	
Omar Oil & Gas	7,200	1⅛	1	1	— ⅛
Penn Mex Fuel	100	18	18	18	
Pennock Oil	2,000	9¼	9¼	9¼	— ⅛
Red Bank	3,100	14	12	14	— 1
Ryan Cons	6,200	4½	3¾	4	— ⅜
Salt Creek Prd	5,000	21¼	20½	21¼	+ ⅜
Sapulpa Oil	6,300	3¼	2⅜	3	
Seaboard Oil	3,500	2¾	2⅜	2¾	—
Savoy Oil	7,100	3	2¾	2¾	— ⅛
Shell Union	2,900	12⅜	11½	12⅜	— ⅛
Simms Petrol	12,500	15⅜	13⅜	13⅝	— ⅛
South West Oil	6,000	1	1	1	
South Pet & R	23,000	7	5	6	— 1
Sou States O	11,000	17⅛	16	17½	+ 1
Texas Kr	3,000	80	60	80	
Texon Oil & L	92,000	33	29	30	— 2
Turman Oil	15,100	112	95	106	
West S O & L	3,000	20	15	15	
Wilcox Oil	18,900	6¼	6	6¼	— ⅛
Y Oil	10,000	7	7	8	+ 1

MINING.

A B C Metals	2,500	2	1⅞	1⅞	— ⅛
Belcher Exten	21,000	6	5	5	— 1
Big Ledge	19,000	5	4	5	+ 1
Bison Gold	5,000	25	24	25	+ 1
Bost M Con	126,300	25	14	15	— 17
Blackhawk	10,000	17	15	15	
Canada Cop	58,000	3	2	3	+ ⅛
Candelaria	59,600	31	27	29	+ 1
Canario	6,000	2⅝	2⅝	2⅝	+ ⅛
Crown Reserve	1,000	2⅜	2⅜	2⅜	
Consol Arizona	1,000	1	1	1	
Cortex Silver	10,800	1¼	1⅛	1⅛	— ⅛
Con Nev Utah	10,000	10	7	10	
Cont Mines	2,000	4¼	4¼	4¼	— ⅛
Cons Cop Mns	3,400	4	3¾	4	
Cons Virginia	9,000	15	13	15	— 1
Cr Cop Gold	700	2⅝	2⅜	2⅝	+ ⅛
Divide Ext	14,000	11	10	11	
Dean	16,800	77	68	77	+ 5
Deloro	3,100	2	1⅞	2	
Dryden Gold	24,100	61	53	61	
El Salvador	11,000	2	1	2	
Emma Silver	27,000	3	2	2	— 1
Eureka Croes	35,300	28	26	28	+ 1
Fortuna Con	158,000	30	22	29	+ 1
Goldfield Cons	17,000	6	5	6	
Goldfield Flor	54,000	25	23	24	+ 2
Goldfield Mod	48,000	5	4	6	+ 2
Goldfield Deep	46,100	10	9	10	
Gold Zone Div	3,000	8	8	8	— 1
Green Monster	1,000	7	7	7	+ 2
Harmill Divide	6,000	6	6	6	
Hill Top Nev	11,600	1⅛	1	1⅛	— ⅛
Howe Sound	2,100	2⅝	2⅜	2⅝	+ ⅛
Hard Shell	46,000	6	3	4	— 2
Independ Lead	21,000	20	20	20	— 1
Iron Blossom	7,000	29	28	29	+ 2
Jumbo Exten	2,000	5	5	5	
J Butler Tons	2,000	8	8	8	
La Rose	1,000	19	19	19	
Lone Star	3,000	6	6	6	+ ⅛
McN Crescent	1,000	5	5	5	
Do Mining	10,000	6	5	5	
Marsh Mining	5,000	7	6	6	
McKinley Dar	17,000	20	11	11	— 11
Nat Tin Corp	43,000	23	23	23	— 5
Nipissing	200	5⅝	5⅝	5⅝	
Nevada Ophir	2,000	13	14	13	
Nev Silv Horn	31,000	2	1	1	
New Dominion	2,300	2⅝	2⅛	2⅜	— ⅛
Ohio Copper	60,500	61	53	56	+ 2
Ray Hercules	12,700	1¼	1⅛	1¼	
Red Hills Flor	5,000	2	2	2	
Rex Cons	11,000	6	5	6	
Richmond Cop	21,000	24	20	24	
Ruby Rand	1,000	24	24	24	
Sand Storm K	4,000	1	1	1	
San Toy Min	1,000	2	2	2	
Silver Pick	2,000	5	5	5	
Silver Mns Am	5,000	18	16	18	+ 2
Simons Silver	1,000	35	33	33	— 3
Spear Head	38,000	8	6	7	+ 2
Stewart Mining	1,000	5	5	5	— 1
Stand & L	34,000	25	24	25	
Success Mng	35,000	45	44	46	
Teck Hughes	8,300	80	75	80	+ 4
Tri-Bullion	3,000	8	7	8	
Tuolumne	11,500	37	33	46	—10
Tonopah Bel	1,800	1⅛	1⅛	1⅛	
Tonopah Div	17,400	70	68	68	— 4
Tonop Cash B	4,000	12	12	12	
Tonopah Ext	13,200	4	3⅝	3⅝	
Tonopah Mng	8,300	1⅛	1⅛	1⅛	
United Eastn	16,400	1⅛	1⅛	1⅛	
U S Con Mines	9,000	19	17	19	+ 2
Unity Gold	300	3⅝	3⅝	3⅝	— ⅛
United Verde	3,200	27½	27	27	+ ⅛
Victory Divide	1,000	1	1	1	
West End Cons	7,200	1⅛	1⅛	1⅜	— ⅛
Do Exten	14,000	7	6	7	
W G Ext Mng	14,000	10	7	10	+ 3
Yerrington Con	1,000	3	3	3	

BONDS.

Sales in ($1,000).

	High.	Low.	Close.	Net chge.
9 Allied Pkrs 6s	75½	75	75	— ½
12 Aluminum 7s '33	106⅝	106¼	106⅝	+ ⅛
10 do 1925	103⅝	103⅛	103⅜	— ⅛
21 Ap L & P 6s	100⅛	100⅛	100⅛	— ⅛
6 Atl Cot Oil 8s	97⅞	97½	97⅝	— ⅛
33 Am Gas & E 6s	97⅝	97⅜	97⅜	
5 Am SMAfef 5s wi	92⅜	92⅜	92⅜	— ⅜
21 Am Ref Con 6s	90	89½	90	+ 1
26 Atl G & W I 5s	53½	52	52	— 3
48 Anaconda 6s	101⅝	101	101⅜	— ⅜
5 do 7s	104	103⅜	103⅝	— ⅜
4 Angio Am 7½s	103¼	103¼	103¼	— ¼
45 Armour 7s	104⅜	104½	104⅜	— ¼
53 Beth Steel 7s '23	104⅜	104⅜	104½	— ¼
26 do 1935	102⅜	102½	102⅜	— ⅛
8 Can Pac Ry 6s	101¼	101¼	101¼	— ⅜
7 Central Sigel 8s	106	106	106	+ ½
1 Cities Serv 7s C	94	94	94	— 2
11 do D	89½	89½	89½	
6 Col Graphe 8s	30	30	30	+ 6
20 Consol Gas 5½s	99⅛	98¾	99¼	+ ¼
1 do 1st 6s	103⅜	103	103⅜	
15 do 7s	107¼	107¼	107¼	— ¼
14 Consol Textile 8s	98½	97½	97⅝	— ⅜
8 Cop E Assn 8s	24	102	102	
11 do 1925	103⅜	103⅛	103⅜	— ⅛
16 Deere 7½s	102	101⅜	101⅝	— ⅜
24 Detroit City G 6s	101⅛	100⅝	101	— ⅛
411 Det Ed 6s w i	102¼	101½	102⅜	+ 2
280 Dunlap T & R 7s	97	96½	96⅝	— ⅜
80 Fed L B 4½s w i	100⅝	100⅝	100⅝	+ ⅛
4 Gen Asphalt 8s	104	104	104	— ½
4 Gulf Oil 7s	103⅜	103⅜	103⅜	— ¼
24 do 5s	97	96⅞	96⅞	— ⅛
34 Hood Rubber 7s	99⅝	98½	99¼	+ ⅜
9 Hook Valley 6s	100¼	100½	100¼	+ ⅛
6 Int R T 8s 1922	97	97	97	
79 do cils	96⅜	95¾	96	— ⅜
32 Kennecott 7s	105¼	105	105	— ⅜
23 Kan Gas & E 6s	97⅛	96⅝	97	— ⅛
53 Kas City p l 5s	90½	90¼	90½	
18 Libby 7s	101	100	100	— 1
65 Louis G & E 5s	91⅝	91	91⅝	
33 Laclede Gas 5s	101⅛	101	101	
6Mo Pas 6s D	98⅝	98	98⅛	— ⅜
43 Nat Acme 7½s	95¾	94½	95	
11 Nat Leather 8s	101¼	101¼	101¼	
26 NY NHaH 7s	81½	80	80½	— ⅜
12 Ohio Power 5s	90	90	90	— ⅛
33 Penn P Light 5s	90	88½	90	+ 1⅝
6 Phil P 7½s w w	103⅜	103⅜	103⅜	
21 Pub Srv N J 7s	103	103	103	
42 Robert Gair 7s	100⅞	98	98¼	+ 1¼
11 Sears Roe 7s '28	101⅛	101¼	101⅜	— ⅛
47 Southwest Tel 7s	102⅜	102⅜	102⅜	
9 Solvay & Cle 5s	105	105	105	
2 Shawinigan 7s	104⅜	104⅜	104⅜	— ⅜
18 Sheff Farms 6½s	100¼	100	100¼	— ⅛
20 Sou Cal Ed 5s	92⅜	92⅜	92⅜	— ⅜
15 S O N Y 7s '25	104¼	104	104¼	— ⅛
3 do 1926	105¼	104¼	104¼	
10 do 1927	106⅛	105¾	106⅛	+ 1¼
3 do 1928	107	106½	106⅝	— ⅛
3 do 1929	107½	107½	107½	— ⅜
21 do 1930	108⅛	108	108⅛	— ⅜
5 do 1931	109	109	109	— ⅛
19 do 6½s	107¾	106½	107	+ ½
1 Sun Oil 7s	101	101	101	— ½
14 Swift & Co 7s '31	102⅝	102⅛	102⅛	— ⅜
64 do 5s	93⅝	93¼	93½	+ ⅛
30 Un Oil Prod 8s	100⅞	100⅝	100⅝	— ⅛
10 Uni Ry Haw 7½s	106	106	106	
2 Valvoline 7s	101½	101½	101½	— ⅛
10 Vacuum 7s	107⅞	107⅛	107⅜	+ ⅛

8 STORY CHANGE TO RISE WHERE OLD ONE BURNED

A modern eight story office building will be constructed early next spring on the ruins of the old Exchange building in the center of the stockyards.

John A. Spoor, president of the Union Stock Yards & Transit Co., owner of the landmark wrecked by fire on Sunday, made the announcement yesterday. The new building, for years the hope of the 150 odd commission firms and officers of the Chicago and National Live Stock exchanges which had offices in the old building, will give the thousands of farmers and stockmen who come to the yards annually a gratifying first impression of Chicago.

Old Building Too Badly Wrecked.

"The Exchange building is badly wrecked," Mr. Spoor said. "It is an old building and it seems best to replace it with a new one rather than try to repair the old one."

For the time being the large restaurant in the rear of the burned building will be used for office space.

"We have been requesting a new building for years," Everett C. Brown, president of the national exchange, said. "Both the commission men and the stockmen have been hindered and disgusted with the accommodations which the old fire trap afforded.

Suggests Living Quarters.

"A modern building with Turkish baths, a good restaurant and sleeping quarters, will prove a boon to the stockyards and the middle west and will result in an increase in the live stock shipments to Chicago."

At the German Evangelical Deaconess hospital, to which Firemen John Doyle and John Roach were taken after they were seriously injured while fighting the stockyards blaze, it was said yesterday that both would recover.

BUILDING TRADES LEAD WAY BACK TO NORMALCY

Washington, D. C., Dec. 25.—The employment situation is encouraging and prospects are bright for the remainder of the winter, according to a survey just completed by the employment service of the department of labor. Nearly all states reported a condition much better than at this time last year, and the situation was described as "fair to good" in most sections.

Building operations were reported holding a pace almost unprecedented, only a few states in the north showing a slowing up because of the weather.

CONGRESS RACES TO PASS EVERY APPROPRIATION

Washington, D. C., Dec. 25.—[Special.]—The annual appropriation bills are moving along so rapidly as to cause the leaders to believe that it will be possible to avoid a special session after March 4. When the house adjourned on Saturday it had completed consideration of the agricultural appropriation bill in committee of the whole but deferred a final vote until Jan. 3.

One of the controversies is $360,000 for the distribution of free seeds by members of congress. For the first time advocates of free seeds failed to obtain favorable action in committee of the whole. The question can be brought up again in the house proper by a motion to recommit the bill with instructions to include a free seed item. It is more than likely that this will be done.

The house plans to proceed this week with the interior department appropriation bill, reported from committee last week. This will be followed by the postoffice appropriation bill, which will be reported from committee this week.

FIGHT TO CHANGE ESCH-CUMMINS LAW FORESEEN

Washington, D. C., Dec. 25.—[Special.]—Western senators and representatives are expected to make an effort early in January to get the interstate commerce committees of congress busy on proposed changes in the Esch-Cummins transportation act. With President Harding's recommendations for remedying the defects in the transportation system back of them, they will urge action during the present session on the pending measures relating to the regulation of rates, wages, and car supply.

Administration leaders in transportation matters, however, do not appear to be anxious to begin consideration of proposed changes in the law at the present session.

They have not changed in their point of view that the President did not expect congress to act on his recommendations during the present session when he delivered his message on Dec. 6, but that rather he was proposing a broad, comprehensive program for the future.

Senators La Follette, Capper, and Brookhart probably will lead the fight in the senate on the Esch-Cummins act.

OFFICIAL WEATHER FORECAST.

The official forecast for today and tomorrow and yesterday's table of records follow:

Illinois and Indiana—Generally fair Tuesday and probably Wednesday, still much change in temperature.

Ohio—Fair with mild temperature Tuesday, probably followed by rain Tuesday night or Wednesday; colder Wednesday.

Lower Michigan—Partly cloudy Tuesday and Wednesday; somewhat colder Tuesday in north and west portions.

Upper Michigan—Mostly cloudy Tuesday and Wednesday, probably occasional snows; much colder Tuesday.

Wisconsin—Generally fair Tuesday and probably Wednesday; colder Tuesday.

Missouri—Generally fair Tuesday and probably Wednesday; somewhat colder Tuesday in north and central portions.

Minnesota—Partly cloudy Tuesday and probably Wednesday; colder in east and south portions Tuesday.

Iowa—Generally fair Tuesday and probably Wednesday; slightly colder Tuesday.

North Dakota—Generally fair Tuesday and probably Wednesday, not much change in temperature.

South Dakota—Fair Tuesday and probably Wednesday, no decided change in temperature.

Nebraska—Generally fair Tuesday and probably Wednesday; slightly colder Tuesday in extreme east portion.

Kansas—Generally fair Tuesday and probably Wednesday, somewhat colder Tuesday.

Montana and Wyoming—Generally fair Tuesday and Wednesday, no decided change in temperature.

Lake Michigan—Moderate westerly winds and partly cloudy weather Tuesday.

Place of observation.	Direction of wind.	Velocity, 7 p. m.	Highest temp.	Lowest temp.	Precipitation.
State of weather.					
Dec. 25, 1922, 7 p. m.					
Central time.					
Eastern states—					
Albany, fair	S.	40	42	34	
Atlanta, clear		62	66	46	
Boston, cloudy	N.	34	40	30	
Buffalo, cloudy	S.	38	42	36	
Charleston, clear	S.W.	56	68	46	.01
New York, clear	S.	42	46	38	
Parkersburg, fair	S.	46	60	40	
Philadelphia, cloudy	S.	42	48	36	
Pittsburgh, clear	S.W.	44	54	36	
Raleigh, clear	S.W.	54	64	36	
Washington, cloudy	S.	40	50	36	
Gulf states—					
Abilene, fair	S.	62	74	42	
Amarillo, fair	S.W.	56	70	34	
Birmingham, clear		66	74	44	
El Paso, clear	W.	52	66	36	
Fort Worth, clear	S.E.	70	78		
Galveston, clear	S.	66	72	56	
Jacksonville, fair	S.	66	72	54	
Miami, clear	S.	68	74	60	
Mobile, clear	S.	62	70	50	
Montgomery, clear	S.W.	58	74	44	
New Orleans, fair	S.W.	62	72	50	
San Antonio, fair	S.	72	76	52	
Shreveport, clear	S.	66	74	48	
Tampa, clear	S.	68	72	56	
Vicksburg, clear	S.W.	64	72	46	
East central states—					
Alpena, clear	S.W.	34	34	32	.06
Cairo, clear	S.	58	66	40	
Chicago, clear	S.	44	44	38	
Cincinnati, clear	S.	48	54	38	
Cleveland, clear	S.W.	44	46	34	.01
Detroit, cloudy	S.W.	44	46	34	
Escanaba, cloudy	S.W.	34	40	30	
Evansville, clear	S.W.	54	62	34	
Fort Wayne, cloudy	W.	44	46	36	
Grand Haven, fair	S.	38	38	32	
Grand Rapids, fair	S.	38	38	32	
Green Bay, fair	S.	40	42	34	
Indianapolis, clear	S.	48	54	34	
Madison, clear	S.W.	40	42	34	
Marquette, cloudy	S.	38	38	32	
Memphis, clear	S.E.	64	68	50	
Milwaukee, clear	S.W.	42	42	36	
Nashville, clear	S.	60	68	48	
Peoria, clear	S.	44	44	36	
Sault Ste. Marie, cloudy	S.W.	34	34	30	.06
Springfield, Ill., clear	S.	48	56	34	
West central states—					
Bismarck, cloudy	N.W.	30	40	30	
Charles City, clear	W.	38	48	34	
Concordia, clear	S.	48	52	34	
Davenport, fair	W.	40	44	36	
Des Moines, clear	S.W.	44	46	36	
Devils Lake, cloudy	N.	28	36	28	
Dodge City, clear	E.	48	60	30	
Dubuque, fair	S.W.	40	42	36	
Duluth, cloudy	N.W.	30	34	28	
Huron, cloudy	N.W.	32	40	30	
Kansas City, clear	S.	54	62	36	
Kearney, clear	S.W.	44	52	30	
Little Rock, clear	E.	64	70	48	
Moorhead, fair	N.	30	38	28	
North Platte, clear	N.E.	42	50	34	
Oklahoma City, clear	S.	64	72	40	
Omaha, cloudy	W.	40	44	36	
Rapid City, cloudy	W.	40	50	32	
Sioux City, fair	W.	40	42	36	
St. Louis, clear	S.	52	58	40	
Minneapolis, cloudy	W.	34	36	30	
Springfield, Mo., clear	S.	58	66	40	
Wichita, clear	S.	58	64	34	
Williston, cloudy	N.E.	28	34	26	
Mountain states—					
Boise, clear	S.E.	34	34	30	
Cheyenne, snow	N.	28	30	26	.06
Denver, rain	N.W.	30	36	30	
Havre, clear	N.W.	30	40	30	
Helena, cloudy	N.W.	30	38	30	
Lander, fair	W.	32	38	24	
Miles City, clear	N.W.	30	44	28	
Pho

WANTED—MALE HELP.

Professions and Trades.

PLUMBER — WANTED TO DO JOBBING; steady work. 1010 N. Clark.

PLUMBERS—FIRST CLASS STEADY WORK. Open shop 218 N. Clark-st.

PLUMBER — TO DO JOBBING; STEADY. 1010 N. Clark.

PRESSMAN — CYLINDER, EXPERIENCED ON BLACK OR COLOR WORK. PERMANENT. Excellent opportunity for good man. Nonunion. Write for particulars or apply R. R. DONNELLEY & SONS COMPANY, 731 Plymouth-ct.

PRESSER—EXP. ON HOFFMAN MACH., vales dept. Edgewater Beach Hotel, 5349 Sheridan-rd.

RAILROAD

Machinists and Boilermakers call at Room 407 La Salle-st. station.

SEWING MACHINE ADJUSTER — MUST BE experienced in adjusting and repairing Singer and Union Special machines. Apply J. W. JOHNSON CO., 1237 Macedonia-st., near Wood-st. and Division.

TINSMITH—TO RUN SHOP ON PERCENTage basis. Address C 427, Tribune.

TOOLMAKERS—ON ACCOUNT OF THE EXtra amount of tool work, we can use a number of good men. Apply employment dept., between 8 a. m. and 5 p. m. INTERNATIONAL HARVESTER CO. TRACTOR WORKS, 2800 W. 31st-blvd.

UPHOLSTERERS—ON HIGH GRADE WK. Apply 4th floor, 2949 W. Van Buren-st.

WABASH WANTS COMPETENT

Machinists, Boilermakers, Blacksmiths, Cabinet Makers, Coach Carpenters, and first class Coach Upholsterers Permanent Positions. Free Transportation. Apply to Employment Agent, Cor. Polk and Clark-sts., Chicago, Ill.

WOOD FINISHERS,

Varnishers and rubbers; must be 1st class men, thoroughly experienced on high grade cabinet work. Apply Tuesday morning, ready for work. BENEKE & KROPS MFG. CO., 2559 W. 21st-st.

Wood Machine Operators,

Experienced on sticker, boring machine, and saws; attractive piecework rates. Apply 2310 S. Paulina.

YOUNG MEN—FOR SPRINGING UP ON upholstered furniture. Apply 4th floor 2949 W. Van Buren.

Pharmacists.

DRUG CLERK — CALL MORNINGS. 6836 Sheridan-rd.

Farm and Garden Help.

MARRIED COUPLE — FOR GENERAL work on small poultry farm. IDA M. FLYNN, Arlington Heights, 77-M.

Salesmen, Solicitors, Etc.

A BOND SALESMAN.

ESTABLISHED BOND HOUSE HANDLING A WIDELY DIVERSIFIED LIST OF ATTRACTIVE INVESTMENT BONDS HAS AN OPENING FOR SEVERAL HARD HITTING, PRODUCING SALESMEN WHO HAVE THE ABILITY TO QUALIFY AS JUNIOR EXECUTIVES AND BRANCH MANAGERS.

IF YOU BELIEVE YOU ARE CAPABLE OF FILLING A LARGER AND MORE REMUNERATIVE POSITION, SEE DIRECTOR OF SALES, BANK FLOOR, 110 N. DEARBORN.

AUTO SALESMEN.

FAST SELLING CAR.

Live, neat appearing, well qualified, permanent salesman for second largest selling auto in America. Full co-operation; liberal proposition. Ideally located showroom.

PARKSIDE MOTOR SALES, 3843 W. MADISON-ST.

AUTO SALESMAN—FOR ONE OF THE most popular selling lines of motor cars in the industry; must come well recommended and have clean record; apply P. M., Mr. Johnson, Lincoln Parkway Motor Sales Co., 2478 N. Clark-st.

BREAD SALESMAN—EXPERIENCED. 2755 W. 18th-st.

DISTRIBUTOR WANTED.

Experienced salesman who can organize a sales force, or a well established wholesale house wanted to handle our product in Chicago and the state of Illinois. Energy, experience, driving power, and financial responsibility are the necessary requirements. A fortune can be made. Write, giving age, experience, and two references, or call in person.

CALIFORNIA DE-HYDRO FRUIT CO.,
1101 Trust Company Bldg.,
Milwaukee, Wis.

EXPERIENCED SPECIALTY SALESMAN—Products guaranteed and backed by surety bond; every building, roof and smokestack a prospect for our products; will give you personal assistance in starting. C. H. Winters, Rm. 1111, 159 N. State-st.

DISTRICT MANAGERS—

The largest business training institution in the world, an institution with $7,000,000 in assets and 75,000 active students, which has added more than $100,000,000 to our pay checks of its students, is organizing a new service.

In the organization of sales and service a few high class registrars are required.

THE MEN WE WANT

must have the following qualifications:

[1] Between 27 and 45 years of age.

[2] Strong, clean personality and superior address.

[3] Liberal education, preferably along business lines.

[4] Sales experience such as selling office equipment, bonds or advertising, desirable.

[5] Demonstrated earning capacity of at least $6,000 per year.

[6] Ability to hold the friendship of students and to secure the influence of big business men and business organizations, such as Chambers of Commerce and Rotary clubs. During training period we will pay expenses plus commissions. Those who qualify for permanent appointments will be awarded valuable territorial rights with proved earning possibilities of $6,000 to $10,000 a year.

Telephone for appointment, W. K. Brasch, La Salle Extension University, Randolph 5800, 13th floor Lake View Bldg., between the hours of 9 and 11:30 Tuesday.

ESTABLISHED CORPORATION WANTS 10 men who can work without a leader or a driver. Must have advertising experience. Men will be established in territory and will call on trade in all cities of 15,000 or more population. If you cannot produce on your own initiative save your postage and your time. This is a man sized job and the pay is in proportion. Address C 475, Tribune.

Exceptional Opportunity.

3 high grade specialty salesmen for east and west coast territories, to sell retail jewelers the latest innovation in metal trays, showcase platforms, and window display features, on liberal commission basis, with drawing account privilege. Permanent connection for those who can qualify. ROY MFG. CO., 209 River-st.

MAN—WHO CAN SELL QUICK TWO VALUable vacant business corners, 5 mi. from loop; big commission if you have friend with $250.000 who will buy real estate with great future. Room 1240 First Natl. Bldg.

MEN—TWO, TO TAKE ORDERS. THREE meeting our requirements, are paid $2.00 per day expenses and $21 per week. Apply Rm. 600, 448 S. Dearborn-st.

PAPER SALESMAN

Wanted—By one of oldest paper firms in middle west. To a young man between 24 and 27 years of age, with initiative and ability to sell paper, we offer a wonderful opportunity. Address C O 580, Tribune.

REAL ESTATE SALESMAN.

Large real estate co. in First Nat'l Bank Bldg. wants thoroughly experienced salesman on Chicago improved property on comm'n basis—no salary. Must know how to get listings. No subdivision work. Must know city well. Prefer co-operation in leads, listing, advertising, etc. Excellent opportunity with old reliable firm. Write full particulars about yourself and experience. Address B B 217, Tribune.

SALARY AND COMMISSION. HOUSE TO HOUSE BANK PROPOSITION.

Good money and permanent job for hustlers. Need crew managers; ability to speak foreign languages of advantage.

Call today, 707 Peoples Gas Building.

SALESMEN—JUST 2 SNAPPY FELLOWS TO sell Automobiles for a new South Side agency, starting Jan. Address A 148, Tribune.

SALESMEN WITH CAR

for city work; position pays $80 week. Apply 1140 S. Michigan-av., 5th Floor.

SALESMEN—EASTERN TERRITORY, FAmiliar with undertaking line; commission with drawing account; no investment; give full particulars. Address A 148, Tribune.

SALESMAN OR COMMISSION AGENT, experienced, to carry line of infants' and children's wear. Address C 477, Trading Baby Cap, 366 New York City.

SALESMEN — TO SELL HIGH CLASS Automobile Tires and tubes; W. Jackson.

THE PITY

That He's Not Made of Permanent Substance.

WANTED—MALE HELP.

Salesmen, Solicitors, Etc.

SALESMAN—HIGH GRADE, OF GOOD PERsonality and forceful address, with the ability to get to and interview heads of big business on a subject that is vital to every executive today. Must be able to quickly overcome the preliminary resistance of prospects, get their willing attention, and intelligently present a clean, meritorious plan for industrial harmony and increased production and sales. This is a line of work and service that meets with quick response on the part of executives. Now in use by more than 10,000 leading concerns and backed by the enthusiastic indorsement of all. Our men make as many as 7 and 8 sales in a single day—but and average of one sale a day nets the salesman over $10,000 per year. Straight commission, exclusive territory, unlimited field and inexhaustible talking points that appeal to the common sense and judgment of business people. Ethical, dignified, inspiring and highly remunerative work for a clean cut salesman with brains and ability. We will only consider a man of high caliber and clean record. One who meets our requirements can make more money in our service than on any other selling proposition available. We have at present an opening for a good salesman in each of the principal cities of the middle west, and also in one of the principal cities in the east. This work is especially attractive to a high class salesman who wishes to locate in permanent territory and eliminate constant traveling. State full personal selling record in your reply. Address B O 203, Tribune.

SALESMEN.

We are in the market for three men who have had some selling experience and can intelligently discuss advertising matters on a big business men. This is a 20 year old organization with a reputation for fair treatment of its employees. We will interview every applicant and select three who should have the following qualifications: between 24 and 30 years of age, neat appearance, fluent talker, aggressive personality, sincerity of purpose and a desire to forge ahead. See Mr. Armstrong, between 10 and 12, room 217, 326 W. Madison-st.

SALESMAN.

Experienced salesman in calling on city hardware, house furnishings, variety store, and kindred trades, to sell the latest line of its kind, nationally advertised and backed by a 5 million dollar factory. Our special deals, merchandising plans and dealer helps will get the business for a real salesman under any condition on a most liberal commission basis. Call Canal 6870 and ask for Mr. Summers to arrange for an interview.

SALESMEN—A PROMINENT, SUCCESSFULly operated club, with large and growing membership, can use 2 salesmen on membership work; men with experience on high selling sold service, correspondence courses, automobile specialties and subscriptions preferred; straight commission; opportunity for satisfactory earnings. Call Victory 5000, ask for Mr. Summers for appointment.

SALESMAN—CHICAGO MANUFACTURER of specialties, used extensively by schools, factories, department stores, hotels, and other public buildings, has vacancy for live wire salesmen, with car preferred; liberal commission against drawing account; exceptional opportunity for a hustler; give full particulars of past experience in reply. Address D A 107, Tribune.

Salesmen and Sales Managers

Several big, profitable openings for Salesmen on full or part time, and District Managers, in Chicago and many other cities, with complete line fast selling, popular price, high goods in large daily, all year demand. 1101 at S. Wabash.

SALESMEN—5; MUST BE REAL "GO-GETters," to sell a well known automobile body polish; one that is used and recommended by America's leading automobile factory; territory open, Wis., Ind., and Ill.; must have auto. In reply give full details and phone number. Address C T 505, Tribune.

SALESMEN — SPECIALTY; EXPERIENCED in magazine men, opening new dept., 3 orders daily pays $68 per week; we need 2 field managers; $250 to $400 per week to start; permanent connection; advancement. Apply Room 800, 1018 S. Wabash.

SALESMEN — TWO; GOOD WORKERS, TO travel midwest states; common education, average intelligence; steady work; nothing to sell; carry no samples—and that $400 to $600 per month will not spoil; commission only. Apply 407 S. Dearborn-st., Room 475.

SALESMEN—OPEN FOR YOUNG Catholic men. This is permanent work with future. If inexperienced and willing to work, we will train you. Good money paid while being trained. Call morn., 8-10; eve. 5-6, Rm. 310, 5 No. La Salle.

SALESMAN—A SERVICE MAN TO GO with me to Ohio to sell highly indorsed specialty to business men. I am earning $100 weekly; will prove it; how? Permanent connection for those who can qualify. ROY MFG. CO., 209 River-st.

SALESMEN—COMPLETE RADIO SET, $5; prefer young man familiar with radio operation; hears plainly as expensive instruments; every home cares for buyer. 1428, 14 E. Jackson-blvd.

SALESMEN—$25 DAILY; OTHERS DOING it; specialties, auto accessories, advertising; concern; commissions daily; sells anywhere; personal training in field. Rm. 990, 508 S. Dearborn.

SALESMAN—WHO IS LOOKING FOR CONG employment and increased income; must possess clean character, ans. ref.; able to size up real life job; industry will be revolutionized one exper. calling on mfrs. pref. Address C T 507, Tribune.

SALES AGENTS—MEN NEEDED. REPResent us, Chicago and suburbs; learn while earning; excel. guaranteed prop.; full, part time and side line men; agents wanted cities and towns. Write, call. Best-Heet Oil Burner Co., 504 W. Van Buren, Chicago.

SALESMAN—SINGLE, PROTESTANT, OVER 21 to sell vacuum cleaning plants; able to read blue prints; extensive acquaintance with architects and engineers desirable; must be willing to travel all time if necessary; salary and commission. Address D C 278, Tribune.

SALESMEN—JUNIOR, 2; MUST HAVE PEP and lots of it, to sell a well known auto body polish to the trade; opportunity to travel. In reply give full details, salary expected, and phone number. Address D B 253, Tribune.

SALESMEN—LARGE NEW YORK CONCERN has opening in local branch for two ambitious men; desirous of learning salesmanship, and making permanent connection. Must be satisfied with $30.00 per week to start. Room 600, 443 South Dearborn-st.

SALESMEN—$20 DAILY CASH COMMIS. sions; wine grape juice; premium, ball gum and peanut vending machines. SANICHU, 144 Wabash-av., Chicago.

SALESMEN — EXPERIENCED HOSIERY man make $75 wk. with our complete line; actual sales; $1 million school equipment. See Mr. BAKER, 1611, 159 N. State-st.

SALESMEN TO SELL MEDICINES WELL known manufacturers' line of meds; best war in the state of Illinois. Address P. O. Box 923, Mansfield, Ohio.

SALESMAN—TRAVELING, FOR LARGE old established wholesale jewelry house. Give age, experience and references. Address C 90, Tribune.

WANTED—MALE HELP.

Salesmen, Solicitors, Etc.

SALESMAN.

$10,000.

We want a real salesman to call on large buyers right here in Chicago; no traveling; a live wire who will work can earn $10,000 up yearly; liberal commission, with drawing account.

We have largest stock in Chicago, can give best service, and make low prices; line easy to learn and easy to sell; position open Jan. 1. Address C P 84, Tribune.

SALESMEN OF ABILITY.

Do you desire 7 hours a day and selling something every one will be grateful to buy?

We want men of integrity and purpose. If you have not found yourself or the opportunity to make BIG money, write us.

UNLIMITED FIELD, CONGENIAL ASSOCIATES, GOOD TRAINING AND ASSISTANCE FROM SALES EXECUTIVES.

State age, experience, and references—otherwise ignored. Address B L 566, Tribune.

SALESMAN.

Because of the expansion of our factory a splendid permanent position is available for a real merchandiser of proven ability and clean past record. Prefer a man who has sold automobile dealers. To the man who measures up to our standard we will pay weekly drawing account against large commission. Write or call. G. H. Basenach, 1534 S. Western-av., Chicago.

SALESMEN.

An association of several hundred business men wishes to extend its membership. Salesmen who can intelligently and truthfully present the benefits of this association to business executives can make from $3,000 to $7,500 a year. To qualify applicants must be neat, intelligent, and of high references. See MR. TERRELL, Room 814 Hartford Bldg., every afternoon this week.

SALESMAN—PREFERABLY ONE WITH EXperience with large mills and wholesale woodsroods houses, to represent in this and surrounding territory a strong line of hosiery. This connection offers a very attractive future. State age and experience. Application held confidential. Address

LOUISIANA KNITTING MILLS,
New Orleans, La.

SALESMAN—IF YOU ARE OF THE EXECUtive type and can handle men, I have an unusual opening for you. You must possess unquestionable integrity, willingness to work 8 hours daily, according to my system. Your remuneration will be in excess of $5,000 annually, with substantial increase as rapidly as you can measure up. Give phone number. Address C O 464, Tribune.

SALESMEN—A STRONG LOCAL CONCERN has several openings in both retail positions who possess integrity, sound common sense, strong personality, and executive ability. Those who can qualify will be paid $5,000 jobs. Preference will be given to men not employed if qualified. Give phone in reply. Address C O 550, Tribune.

Agents.

AGENTS — ELECTRIC LIGHTED VANITY boxes or canteens make charming gifts; every lady wants one; mfrs. prices. Spangler Mfg. Co., 160 N. Wells.

MEN—5, TO SELL MUD PACK BEAUTIFIER to the trade; something new. Hustlers can make $10 daily. 3147 W. Lake-st.

100 MEN—TO SELL BOOKS BY MAIL, EASY profitable. Salary or comm. LITTLE PUB. CO., Harlem Avenue.

Miscellaneous.

COLLECTORS.

3 Men who can deliver; monthly magazine accounts. Bond required. Call Tuesday, 9 a. m. to 2 p. m. DAN W. HENRY, 1520 N. Dearborn-st.

MEN—THREE, YOUNG; MUST BE NEAT appearing; to work with manager taking orders; experience not necessary, good reason for advancement; position pays $30 per week. Apply before 11:30 a. m., 127 N. Dearborn, Rm. 844.

START THE NEW YEAR RIGHT—MEN RESiding on North, South, or West Sides; must know city; positions paying on an average of $30 a week, driving automobiles. Free instructions and positions for clean cut, intelligent men. 57 E. 21st-st.

MINISTER, TEACHER OR OTHER WELL qualified man of mature years for dignified traveling position paying from $2500 to $3000 up; best references required; remarkable opportunity for permanency. G. H. Stineback, 1010 Foster Building, Washington, D. C.

GENERAL LABORERS

for factory work on South Side; no fee. Call Room 408, 333 S. Dearborn-st.

JANITOR — EXPERIENCED, FOR THEater; man and wife preferred; must come well recommended. Apply between 12 and 1 p. m., Ashland Theater, 1611 W. Madison-st.

THEATER PORTER, WHITE, FOR NIGHT work; experienced. Castle Theater, 6 S. State.

CLOTHING STOCK MAN—EXPERIENCED; good opportunity for right man. EDERHEIMER-STEIN CO., 1911 W. Roosevelt-rd.

MEN — FOR WHEELING IN COAL. WASson-Pocahontas Coal Co., 6876 S. Chicago-av.

MEN—FACTORY WORK. WHITE OR COLored; good wages and working conditions. Apply National Lead Co., 1710 S. Peoria.

COLLECTOR — MONTHLY MAGAZINE AC-counts; no soliciting; experience unnecessary. 127 N. Dearborn, Room 844.

TEAMSTER — EXPERIENCED, ON BOX wagon; some others need apply. 2023 W. Lake.

MEN—COLORED LABORERS, $4.80 PER day. Victory 5352 or Victory 4534.

FURNITURE PACKERS—WHITE. APPLY 1411 S. Michigan-av.

PORTER — COLORED; $13 WEEK AND meals. 4622 W. 22d-st.

WANTED—MALE HELP.

Miscellaneous.

MEN.

We have the following positions open:

Relay adjuster, experienced.
Cable former.
Wringer adjuster, experienced.
Office boys.
Laborers.

AUTOMATIC ELECTRIC CO.,
1001 W. Van Buren.

ELEVATOR OPERATOR.

Experienced man for freight elevator. Apply Superintendent's Office, 4th floor.

HILLMAN'S,
STATE AND WASHINGTON.

WINDOW WASHERS.

Steady positions paying liberal salaries. Apply Superintendent's office, 3d floor.

W. A. WIEBOLDT & CO.,
School at Ashland.

MEN—FOR SHIPPING AND sample room. Apply early Tuesday a. m. at Supt.'s office, 1807 Foster-av.

3 YOUNG MEN,

AGE 21 TO 26; MUST HAVE HAD AT LEAST 2 YEARS' HIGH SCHOOL; EXPERIENCE NOT NECESSARY. $90 TO $115. MR. SMITH, 9-11 TUESDAY, ROOM 715, 431 S. DEARBORN-ST.

MAN WANTED APPEARING SINGLE YOUNG man, about 22 yrs. old, to do out of town collecting; exp. unnecessary; sal. and commission; bond required; paid. BONDED, Call between 9 and 10 a. m., Room 700, 431 S. Dearborn.

COLLEGE GRADUATE—FOR PERMANENT business; $2,000 to start; $10,000 by 5th year. Address C P 164, Tribune.

Help Wanted with Investment.

MEN—JOIN LINCOLN CAB CO. WE FURnish cabs at small down payment; $30 monthly fees. Call 3434 Milwaukee-av.

Employment Agencies.

O-B CERTIFIED POSITIONS

WE HAVE THE FOLLOWING SPLENDID OPPORTUNITIES FOR MEN AND YOUNG LADIES READY TO COMMENCE WORK AT ONCE OR THE FIRST OF THE NEW YEAR.

SALES MANAGER, Investments ..$7,500 yr.
SALES MGR., Auto Access. ..2,500 yr.
SENIOR PUB. ACCOUNTANTS ..250 mo.
SEMI-SR. ACCOUNTANTS ..175 mo.
JUNIOR ACCOUNTANTS ..125 mo.
CLERK, Ins. ofc., Loop ..100 mo.
CLERK, Oil Concern, near Loop ..110 mo.
CLERK, Whole. Grocers, near Loop ..95 mo.
STOCK CLERK, Auto Concern ..90 mo.
SHIPPING CLK., Auto Tire Concn. ..30 wk.
RECEIVG. & PAY. TELLER, Loop ..125 mo.
CLEARINGS OFFICER, S. Side ..100 mo.
SEVERAL YOUNG MEN OF GOOD CHARacter to LEARN BANKING, to start ..$75
WE ARE ALSO LOOKING FOR THE APplication of YOUNG MEN WHO HAVE STUDIED TO ENTER INTO THE SALES FIELD AS JUNIORS. EXCEPTIONAL OPPORTUnities await YOUNG MEN WITH ABILITY IN THESE POSITIONS.

O-B SYSTEM,
28 E. Jackson-blvd., 2d flr.

12 SENIOR ACCOUNTANTS..$200-$500 MO.
3 Semi-Sr. Accts. ..$175-$200 mo.
3 Jr. Accts. ..$125 mo.
Bkkpr. Mfr. exp. ..$125 mo.
Bkkpr. Mfr. exp. ..$150-$175 mo.
Sales Corresp. ..$175-mo.
Shipping Clerk ..$110 mo.
Receiving Teller ..$110 mo.
Clerk, H. S. Educn. ..$90 mo.
Jr. Clerk, exp. ..$80 mo.
3 Office Boys ..$65 mo.

COONEY-RYAN AGENCY,

Suite 1202, 20 E. Jackson-blvd. Wab. 7421.

TECHNICAL POSITIONS—FOUNDED 30 YRS.
Engr. Elec. Engr.; no exp. nec. ..125
Head Treating Foreman ..175
Foundry Foreman, Gray Iron, Bonus ..$
Bldg. Contrs.' Estimator ..$175-250
Architectural Draftsman, exp. ..$60-70 wk.
Structural Engineer ..$40-50 wk.

THE ENGINEERING AGENCY, Inc.,
53 W. JACKSON-BLVD.

ACCOUNTANTS.

Desirable positions both in and out of city for seniors, semi-seniors, and juniors. Can also use a limited number without experience. Apply now for immediate assignments.

COMMERCIAL AGENCY,
Suite 1203, 109 N. Dearborn-st. Randolph 7851.

TUESDAY SPECIALS.

BKKPR., auditing exp. pref. ..$40-50
STENOG., exp. in correspondence ..$125
STENOG, expert typist ..125
BANK CLKS. [2], knowl. bkkpg. pref. ..$80-125
10th floor, 208 W. Monroe-st.

CORBOY SERVICE.

20 W. Jackson-blvd., Rm. 1108. Wab. 9284.

PLACEMENT MAN

To take charge of our technical dept. Prefer man with knowledge of woodwork; not necessary. Connection offers unusual opportunity. See MR. NELSON, THE VOCATIONAL BUREAU, INC. Suite 1430, 220 S. State-st.

3 HIGH GRADE SALESMEN.

Call on dealers; $2000 per month and bonus. GLADER AGENCY, 220 S. State-st. Room 1304. Harrison 7522.

CHEFS, $250. $150 AND ROOM; SECOND cooks, $150; pastry chefs, $175, $200; swing man, $120; butchers, $100, $125; head counter man, $130; pantry man, $75; window washer, $80. Chicago Hotel Agency, 333 S. Dearborn.

SPECIALS—

Draftsmen, 15 mechanical, structural and arch.; all kinds; all salaries; see us at once; no advance charge. H. H. Harrison & Co., 19 La Salle-st. Suite 1007.

MAN FOR SPRINGS, $70 CLERICAL and at the head of salaries.

FRANKLIN EMPLOYMENT AGENCY, ROOM 405, 109 N. DEARBORN.

2 STEAMFITTERS, 5 MILLWRIGHTS, 10 Factory men. American Co., 106 N. LaSalle.

TRADE SCHOOLS.

BE AN AUTOMOBILE MAN.

Our practical course in automobile mechanics and driving will prepare you for a steady job with good pay.

Get out of the ranks of unskilled workers with irregular employment and low pay.

COURSES FROM $25 UP.

Learn in big GREER SHOPS, where you get actual practice from the start.

Successful graduates placed in good jobs without extra charge. Day and evening classes. It will pay you to investigate. Write, phone, or call for our FREE BOOKLET. Ph. Calumet 2857.

Greer College of Automotive Engineering, 29-32 Wabash-av., Chicago, Ill.

3 MEN—

To the right men an unusual opportunity is offered to learn the electrical business of the automobile trade. In eight short weeks you are prepared for

BIG PAY, STEADY WORK.

The demand for men by one of Chicago's leading carburetor manufacturers makes possible three weeks of training in carburetors at no additional cost.

Call or write for complete information. NOW IS YOUR CHANCE.

AMBER ENGINEERING INSTITUTE,
Dept. 51, 2632 Prairie-av., Chicago.

LEARN ELECTRICITY

AT COYNE'S. America's Greatest Practical School. Day or eve. No books, no classes. Prepare quickly, big jobs, Auto elec., Radio Free Now. Drafting spec. course. Write, phone or visit Big New Home any day or Mon., Wed., or Fri. eve. Racine-av. & -station.

COYNE SCHOOL,

Our new location now at
1313 W. HARRISON-ST. Ph. Monroe 6780.

Start the New Year Right.

Learn salesmanship. We teach you by demonstration, not book or lecture, course whatever your occupation is, this course will benefit you. Classes held evenings; next class begins Jan. 15. Enroll now. For full particulars, call or write.

THE NELSEY COURSE OF SALESMANSHIP, 412, 111 W. JACKSON-BLVD.

IF YOU WANT TO EARN

BIG WAGES

Learn sign painting, auto painting, decorating, paper hanging, graining, marbling, card writing. Day or eve. Catalog free. Chicago Painting Schools, 140 W. Austin-av.

MEN — TO LEARN MECHANICAL DRAWing in spare time at home and make $45 to $100 a week when qualified. Our trainees in big demand and you are personally assisted into position. Genuine guarantee.

COLUMBIA SCHOOL OF DRAFTING, Department 1900, Washington, D. C.

MEN — LEARN BARBERING. IT PAYS. Short practical course. Positions waiting. Day or evening classes. Can earn while learning. Call or write. MOLER BARBER COLLEGE, 105 S. Wells-st. Est. 1893.

BE A MECHANICAL DRAFTSMAN. WE teach you by mail in six months. Our jobway system guarantees you to qualify for a good paying position. Write today to HARRY JOHNSON, 168 N. Mich.-av., Chicago.

SALESMEN—INEXP. or EXP., WRITE OR call for list of lines; free employment service; earn $2,500 to $10,000 yearly; big demand for men, city and traveling. Nat. Salesmen's Training Assn., 517 Monadnock Block.

LEGAL NOTICES.

SUPREME COURT, KINGS COUNTY.
ROBERT A. BRUNNER,
Plaintiff,
against
ARCHIE M. ANDREWS, EDWARD M. BARNARD, and CHESTER O. ANDREWS, individually and as trustees of Andrews & Company, a common law trust,
Defendants.

To the above named Defendants:

YOU ARE HEREBY SUMMONED to answer the complaint in this action, and to serve a copy of your answer or if the complaint is not served with the summons to serve a notice of appearance on the plaintiff's attorney, within twenty days after the service of this summons, exclusive of the day of service. In case of your failure to appear or answer, judgment will be taken against you by default, for the relief demanded in the complaint.

Dated New York, November 15, 1922.
EDWIN J. DRYER,
Attorney for Plaintiff,
Office and P. O. Address:
52 Wall Street,
Borough of Manhattan,
City of New York.

TO ARCHIE M. ANDREWS, EDWARD M. BARNARD, and CHESTER O. ANDREWS, individually and as trustees of Andrews & Company, a common law trust.

The foregoing summons is served upon you by publication pursuant to an order of Hon. Jeannette Fisher, Justice of the Supreme Court of the State of New York, dated the 27th day of November, 1922, and filed with the complaint in the office of the Clerk of the County of Kings at his office in the County of Kings, State of New York.

Dated New York, December 5, 1922.
EDWIN J. DRYER,
Attorney for Plaintiff,
52 Wall Street,
Borough of Manhattan,
City of New York.

NOTICE OF ELECTION—

To the Lot Owners of Rosehill Cemetery:

Whereas, Thomas H. Hicks, one of the three trustees of the "Lot Owner's Fund" of the Rosehill Cemetery, has died; and, whereas the term of office of J. C. Vaughan and Ward W. Willits, the two remaining trustees of said fund, has expired. Now, therefore, notice is hereby given that on the 30th day of December, A. D. 1922, at the hour of 10:30 a. m., there will be held at the office of said company, 1st National Bank Building, Room 1617, a meeting of the lot owners of said Rosehill Cemetery for the purpose of electing three trustees of said Rosehill Cemetery to be and serve as trustees of said Safety or Lot Owner's Fund of said Rosehill Cemetery for a term of six years, or until their successors are elected and qualify.

By order of the Board of Managers.
E. D. FAIRSH, Secretary.

THE REGULAR QUARTERLY DIVIDEND of 1¾% will be paid January 2, 1923, to preferred stockholders of record December 20th.
THE GENERAL TIRE & RUBBER CO.,
Akron, Ohio.

I AM NO LONGER A PARTNER OF MATT Weisman; also known as the National Electric Const. Co. FRANK PARRILLI.

CLOTHING, FURS, ETC.

YOUR COAT AND VEST CAN BE

MATCHED WITH NEW TROUSERS

ACME PANTS MATCHING,

20 West Jackson-blvd., R. 1116.

WE WILL REMODEL YOUR FUR INTO latest style wraps and Mandarin sleeve coats; 1 week's season. Relined and refined, only $20; in 3 days.

MANDEL FUR SHOP.
204 State-Lake Bldg. Dearborn 1293.

BEAUTIFUL SEAL COATS AND DOLmans specially priced at.....$72.50
NOVELTY FUR COMPANY,
115 S. Dearborn-st.
Room 418 Adams Express Bldg.

DO YOU WEAR 14, 16, 18, 36, 38? GOWNS worn by models; velvets, silks, cloth, capes. Informal, semi-formal. Formal for New Year's eve. wear. Reas. Open eves. 975 N. Michigan.

ELABORATELY BEADED BLACK EVENING gown, size 34-36; also man's tailored full dress suit, size 36; also 2 dinner jackets, 1 white and black silk vests, 38-40. Phone Juniper 5390.

FURS DIRECT FROM FACTORY.

Seal coat, marten collar and cuffs, Mandarin sleeves, exquisitely lined. Special, $80.

PETERS FUR SHOP,
5115 Michigan-av. Drexel 7756.

FUR COATS—SALESMEN'S SAMPLES; fine quality. Don't buy your coat until you visit us. It will pay you to save 40% to 50%. JOSEPH'S, Rm. 616, 115 S. Dearborn.

LADY WISHES TO SELL BEAUTIFUL sealskin coat, elegant lining, late style; real bargain. Phone Normal 4566.

18 SAMPLE EVENING COATS, ALL WOOL, latest styles, $14.50. 134 W. Washington, Room 105.

SAMPLES—MEN'S FUR LINED O'COATS, $38; mink, beaver, wool collars, $48. NATKIN FUR CO., 219 S. Dearborn, Rm. 203.

GRAY CARACUL COAT, FULL LENGTH, size 38; price $300. 3167 Broadway, 3d. Buckingham 2249.

ELEGANT SEAL COAT, NEW STYLE, VERY cheap. Phone after 6 p. m., Sunny, 8281.

2 NEW STUNNING COATS, SIZES 16 AND 18, fur trimmed; great sac. Dorch. 2188.

AUCTION SALES.

AUCTION SALE—

Wednesday, Dec. 27, at 2:30 p. m.

We will sell at public auction the entire outfit, Mayer's cafeteria, 616-618 N. Clark-st., consisting of steam tables, pastry counters (marble top), 3 coffee urns, 1 water cooler, National cash register No. 1736, 36 restaurant tables, 136 Vienna chairs (mahogany), Wurlitzer electric nickel player piano, 150 music rolls, phonograph with records, 5 electric fans, 1 lightning change maker, 1 cigar case (plate glass), 2 large mirrors, 200 pr. silverware, linoleum, brass railings, 9 costumers, 1 sideboard, 1 McCray 800 lb. ice box (almost new), 1 butcher slicer, 1 bread cutter, 1 gridiron, 1 grill, 1 griddle and 2 steam plates, Frenchen electric dish washer, Stewart electric 2 oven, 2 oven coal range and water tank, electric exhaust fan, dishes, silver and glassware, roll top desk and flat top desk and chairs, kitchen utensils and other items too numerous to mention.

HARRY BROMFIELD, Auctioneer.

RECEIVER'S SALE.

The fully equipped Candy Factory of the

CHOICE CANDY COMPANY

WILL BE SOLD AT PUBLIC SALE TO THE HIGHEST BIDDER FOR CASH ON

Friday, Dec. 29, 1922, 10 a. m.

at the premises number
724 W. GRAND-AV., CHICAGO.

Completely equipped candy factory for the making of candy, all Stock Office furniture, delivery trucks, etc., etc.

J. PANTELIS, RECEIVER.

$16 Ashland Block. Phone Dearborn 2540.

WILLIAMS, HARKER & SEVERN CO., 225 6th B. Wabash-av. General Auctioneers. Furniture, Carpets, General Household Goods. Tel. Harrison 3777.

GRANT'S ART GALLERIES — AUCTION-eers' art establishment, rugs, Persian & orientalia. 24 S. Wabash. Randolph 0784.

WANTED—FEMALE HELP.

Stores and Offices.

ADDRESSERS.

Long hand; experienced ladies only; long job; good piece work rates. Apply ready for work.

4TH FLOOR,
2909 INDIANA.

BOOKKEEPER — ASSISTANT, BEGINNER; permanent position; state age, schooling and salary wanted. Address B 501, Tribune.

CASHIER AND CIGAR CLERK—IN RESTaurant. Steady position; references required. Hrs. 11:30 a. m. to 7:30 p. m. 820 W. Roosevelt-rd.

CASHIER—$15 PER WEEK; STEADY POsition; girl appearing, reference. Theater, 127 W. Madison-st.

CLERICAL — PERMANENT. APPLY EMployment dept.
HIBBARD, SPENCER, BARTLETT & CO.

CLERK — FOR BAKERY; WITH EXPERIence pfd. MASSEY'S, 1410 E. 55th.

COMPTOMETER OPERATORS—OPENINGS for a limited number of young women who have had some experience. Permanent positions. Apply
JOHN SEXTON & CO.
205 W. Illinois-st.

COMPTOMETER OPERATORS — EXPERIenced, for inventory work in January and February. Good pay. R. C. Warner, 1A East Jackson-st. Phone Wabash 8363.

COMPTOMETER OPERATOR—PERMANENT position, pleasant working conditions; good hours. Call in person. Cleveland Metal Products Co., 4301 S. Western-blvd.

DEMONSTRATORS—SINGLE LADIES, UNder 30, to demonstrate ironing machines; city work; experience not necessary. Apply Tues. between 10 and 2. HORTON MFG. CO., Room 1208 36 S. State-st.

FILING CLERK.

Permanent position; experience unnecessary. State age, references, and wage expected. Address C T 137, Tribune.

GIRLS.

We have permanent POSITIONS to offer young women WITH an attractive salary to start and A pleasant environment in which to work. The FUTURE Promises rapid advancement FOR all ambitious YOUNG women, since this is a profession where WOMEN play a big part.

Can also use a limited number of experienced or inexperienced girls at
Berwyn,
Glencoe,
Highland Park,
Hinsdale,
La Grange,
Maywood,
Oak Park,
Winnetka.
Apply to Your Local Chief Operator or
ILLINOIS BELL TELEPHONE CO.,
311 W. Washington-st.

GIRLS.

Attractive Positions Are Now Open for Clerks.

AT LEAST A COMPLETE GRAMMAR SCHOOL EDUCATION IS REQUIRED FOR GENERAL CLERICAL WORK.

Comptometer Operators

WITH EXPERIENCE ON FELT AND TABRANT MACHINE.

Typists

WITH EXPERIENCE ON UNDERWOOD MACHINE.

Permanent Work with Excellent Opportunities for Promotion.

WESTERN ELECTRIC CO., INC.,
46th-st. and 24th-st.

GIRLS AND WOMEN, IN OUR GENERAL OFFICES.

Index and file clerks.
Typists.
Comptometer operators.
Entry clerks.
Mail readers.
Posting clerks.
Longhand addressers.
Correspondence inspectors.

And many other positions are open; highest salaries to start; steady positions all year; no layoff; close Saturdays at noon. Apply ready for work.

JOHN MAGNUS & CO.,
1039 W. 35th-st.

GIRLS

for office work, such as filing, longhand addressing, and looking up correspondence; openings for girls with exp. and for beginners over 16; near N. W. el.

WOMAN'S WORLD,
107 S. Clinton.

THEM DAYS IS GONE FOREVER—Catch This on Your Carburetor.—BY AL POSEN

WANTED—FEMALE HELP.
Factory and Trades.

GIRLS AND YOUNG WOMEN.

Excellent Opportunities Await You at the Western Electric.

THERE ARE MANY DESIRABLE POSITIONS OPEN TO GIRLS WHO ARE AMBITIOUS AND WISH TO LEARN INTERESTING WORK.

Assembly, Inspection, Braiding, Punch Press, Coil Winding, Paper Insulating.

Good Pay. Permanent Work. Congenial Surroundings. Experience Not Necessary.

OUR EMPLOYMENT OFFICE MAY BE REACHED AS FOLLOWS: DOUGLAS PARK. CENTRAL. OGDEN OR 22D-ST. SURFACE LINES.

WESTERN ELECTRIC CO., INC., 48th-av. and 24th-st.

GIRLS.

Over 16 years of age, for light factory work; steady position.

TRANSO ENVELOPE CO., 3512 Kimball-av.

OPERATOR

For Brown Bag filling machine, for filling seed papers. Apply H. A. SHOLES & CO., 1539 N. Clero.

OPERATOR—EXPERIENCED, ON DRESSES; steady work. 1025 Montrose.

OPERATORS—COLORED, EXPD. ON POWER sewing machine. Atlas 2100 S. Morgan.

SHADE MAKERS.

Experienced girls can have steady work with good pay; convenient to North Side, street cars and elevated. KERNES MFG. CO., 814-20 Roscoe-st. near Halsted. 2 blocks north of Belmont.

300 GIRLS AND YOUNG WOMEN—300,

AGES 16 YEARS AND OVER.

Get steady work for the coming year. Light factory work in book bindery, machine and hand work; good starting salary; 48 hour week; half day Saturday. If under 18 years, bring proof of age.

Can Also Use EXPERIENCED BINDERY GIRLS for catalogue inserting, wrapping, feeding continuous stitching machines, and gathering machine box fillers; highest piece work rate on hand work.

Employment Departmnet, W. F. HALL PRINTING CO., 449 W. Chicago-av.

Household Help.

GIRL OR WOMAN—FOR GENERAL HOUSEwork in Kenilworth. Must be good cook and assist with 2d floor work. Prefer girl who has had experience cooking for 8 or more people. Wages $20 per week. Apply, Kenilworth, 27743.

GIRLS — 2, OR MOTHER AND DAUGHter, for general housework and to assist two children; plain cooking; no laundry; $25 per week to good, honest girl. 6431 Universityav. for local references. Address C J 481, Tribune.

GIRL—FOR GENERAL HOUSEWORK; 3 IN family; no washing. Ph. Sheldrake 2000

GIRL—MRS. WINTERBERG.

GIRL OR WOMAN—WHITE; COMPETENT for general housework; no washing; best of care. 435 Surf-st. Graceland 5211.

GIRL—GENERAL HOUSEWORK; NO WASH-ing; 4 in family. SNYDER, 3934 Wilcox-av. Nevada 8331.

GIRL OR WOMAN—TO ASSIST TAKING care of baby; good home. Apply 2093 Lincoln-av. Lawndale 6040-R.

GIRL—COLORED, 15 TO 18 YRS. OLD; general housework; no washing; home nights. Lake View 2068.

GIRL—WHITE; GENERAL HOUSEWORK. cooking; 8 rm. house; 6 in family; salary $50; must be competent. Call 1925 Monroe.

GIRL OR YOUNG WOMAN—TO ASSIST housework in bungalow. No washing. Reference. Call mornings 8:00, 7427 Merrill-av.

GIRL—WHITE; LIGHT HOUSEWORK; NO washing or cooking. Lake View 7927.

HOUSEKEEPER—WH. COMPETENT. FOR couple and child of 3; mod. 4 r. apt. 1158 Addison-av. Buckingham 2134.

HOUSEKEEPER—NEAT, GOOD COOK; FAM. of small apt. Krom, 4040 Broadway.

LAUNDRESS — GERMAN OR SWEDISH; nice, modern home; $6; 3d and Thurs. 6236 Ellis.

MAID—COMPETENT, WHITE; GENERAL housework; 2 in family. Go home nights. Mrs. Frank, 4082 Sheridan-rd.

MAID—GENL. HOUSEWORK; NO WASHING; small apt. refs. Midway 3079.

MAID — WHITE; GENERAL HOUSEWORK; 2 in family. Wilmette 1406. Prefer girl.

MAID—TO DO GENERAL HOUSEWORK 4 rm. flat, 2 adults. Ph. Rogers Park 7833-J.

NURSE GIRL—WHITE; OVER 18 YRS. 622 Pine Grove-av. Oak Park. Phone Oak Park 8205.

NURSE MAID — FOR WALKING CHILD. Phone Oak Park 4392.

NURSE—EXPERIENCED, FOR YEAR OLD child; city references. Drexel 3057.

NURSE—CARE FOR LITTLE GIRL, 4; mother is employed. Hyde Park 5218.

WOMAN—CARE FOR 2 RM. APT. 3 YR. child; some supper; bus, cycle, 10mins. ave. of 8:30; white pref.; $8 wk. Normal 8523.

WOMAN—EXPERIENCED, TO WORK BY the week; also second girl; good wages. 4308 Drexel-blvd.

WOMAN — FOR HOUSEWORK AND TO assist invalid; good home; 4 small rooms. Address J 302, Tribune.

WOMAN—KIND, FOR CHILD; BEGIN at $10 wk. Apply 4049 Edwy., 10-12 a. m.

Hotels and Restaurants.

ASSISTANT CAFETERIA MANAGER.

Must be experienced; permanent position for one who is willing to work. Apply in person Tuesday afternoon to manager.

ONTRA CAFETERIA, 123 N. Wabash-av.

GIRLS — FROM 9 TO 4 AND 11 TO 1, TO help in lunch room. 3236 S. Dearborn.

HOUSEKEEPER — WHITE, FOR ST. LAWrence Hotel, 530 N. Clark-st.

LADY — YOUNG, WITH SOME EXPERIence, to wait on ladies' rest room; steady position. DE MET'S CANDIES, 5 W. Randolph.

WAITRESS—MORNING WATCH; MUST BE neat, quick worker. Apply at once. MRS. MAY'S DINING ROOM, 103 E. Chicago-av.

WAITRESS—FOR DAYS; MUST BE EXPErienced. Childs's Restaurant, 744 E. 47th-st. Drexel 2370.

WAITRESSES — EXP., NIGHT AND DAY. 6344 S. 52d-av. Austin 534-ut.

WAITRESS. Normal 6571 151 W. 63d.

WOMEN—TO LEARN STEAM TABLE SERVice. Steady work; 8 hours, 6 days; good pay. Automats, Apply MR. VAN-DYKE, 16 E. Randolph-st. 11 a. m.

Saleswomen.

BRILLIANT WOMAN of highest integrity can have an exceptional opportunity for large earnings.

GIRLS.

Bright, pleasant factory work; daylight factory. Our girls make $25 to $30 per week. Ready for work.

STEIN-VEEDER CO. 3440 N. Kimball-av.

GIRLS

16 and 18 years of age, to wind light lamps; no experience; we will show you the work. Apply early or you will not apply unless you are ready to work.

ONAL LAMP WORKS 2249 W. HARRISON-ST.

Miscellaneous.

GIRLS—FOR ENCLOSING SMALL PACKages in cartons, light work, no exp. necessary; pleasant surroundings. Van Cleef Bros., 1000 Plymouth-pl.

GIRL—COLORED, FOR LADIES' DRESS shop; to wait, sell, etc. 3d floor, Rm. 208 Stevens Bldg.

GIRLS—EXPERIENCED, OVER 20, AMBItious, good, disencumbered, MR. ... 14 East Washington-st.

WANTED—FEMALE HELP.
Miscellaneous.

GIRLS—GIRLS.

Chicago's Best Working Conditions. No experience required.

We teach you Wrapping and packing lightweight parcels.

Apply at once.

PHILIPSBORN'S, Congress and Paulina.

CATALOG ROLLERS AND INSERTERS, GIRLS AND YOUNG WOMEN.

You need not have experience. We teach you and pay you a very liberal salary and bonus.

Apply at once. PHILIPSBORN'S, Congress and Paulina.

WOMEN—TRAVEL IN SUNNY SOUTH THIS winter. Sales manager of Chicago corporation doing a nation-wide business will interview several mature women anxious to make permanent connection with opportunity for advancement. Applicant must have at least high school education and be entirely footloose. Must leave Chicago not later than Jan. 27 for the south. No experience or investment required. Salary and railroad fare to start. Position worth $75 per week. Only women with personality, culture, and refinement will be considered. No canvassers need apply. Out of town applicants give all details in first letter. Ask for Mr. McGowen, Room 1516 Garland Block, corner Washington and Wabash.

THREE WOMEN

FOR POSITIONS STARTING JAN 2D.

Young, well educated, and cultured. Work in connection with standard school supplement. Autos and drivers furnished. Must travel at all times by congenial, experienced associate; salary to start, also traveling expenses and commissions. Southern field for winter months. Splendid opportunity for right person. Selections made immediately. Apply by letter only and will investigate. Address B K 202, Tribune.

OPPORTUNITY FOR YOUNG WOMEN, 18 to 30, to become independent for life in agreeable indoor work. Assured pay $200 month. Excellent board, laundry furnished free while learning. Ideal surroundings, congenial companions. In replying state age, religion, education, full details. MISS LANSON, Room 810, 30 N. Michigan-av., Chicago.

25 CATALOGUE INSERTers, folders, and pasters. BERNARD HEWITT & CO., 910 W. Van Buren.

WOMAN—BOOK SELLING OR EQUIVAlent experience, for larger opportunity in different line; permanent Chicago connection; $2,000 guaranteed first year. Address C P 63, Tribune.

COLLEGE WOMAN OR TEACHER—CHRISTian (Protestant) free to travel. Write fully. Address L F 569, Tribune.

Employment Agencies.

"A. R. B." OPENINGS.

ALL POSITIONS GUARANTEED PERMANENT. No registration fee or advance payment required. Reasonable placement fee: convenient terms of payment.

Stenographer, assist. to chief engr. railroad, advertising, radio, coal.....$20-$35.
30 Swbd. Oprs.....$18-$28.
Bkkpr., food, full charge.....$35.
Bkkpr.-Typist, $25, mfr.
Bkkpr.-Steno. $35.
Bkkpr., $19, bank.
Burroughs Bkkpr., $100, rubber.
25 Typists, $16-$22.
5 Comptometer Oprs., $20-$30.
4 Cashiers, $16 and meals.
10 File Clerks, $15-$20.
10 General Office, $16-$22.
Many openings not listed. Nothing down, one week's salary. Terms arranged to suit. Harrison 7027.

CRAIG EMPLOYMENT AGENCY, 614 Republic Bldg. State and Adams

MUST BE FILLED TODAY.

Stenographer, asst. exec.....$30
Stenographer, loop.....$25
Railroad Stenographer.....$23-$35
Clerk, age 28; meet public.....$18-$22
File Clerks, loop.....$22
Gen. Office Clerk, So. Side.....$22
Dictaphone Operator.....$18
Typist and Typists' Biller.....$18
Switchboard Clerk.....$18
Gen. Office Clk., good hand.....$15
Switchboard Typist.....$15
File Clerks.....

ASSOCIATED SERVICE,

Room 212 Tacoma Bldg., 5 N. La Salle-st.

TYPISTS—PLURAL EXP., 22 TO 30 YRS. Gentiles; $100 mo. Dictaphone Operators, Gentiles, $100-$110. Comptometer Operators, Gentiles, $85-$100. Adding Machine Operators, Gentiles, $80-$90. Bookkeeping Machine Operators, Gentiles, $100-$110.

DEARBORN BUREAU, 333 S. Dearborn.

STENOGRAPHERS.....$25-$30
Stenographer-Bookkeeper.....$25
Assistant Bookkeeper.....$90-$100
Secretary-Manager.....$18-$22
Typists—Second Clerks.....
ROBINETT HONES, Harrison 6400.
20 W. Jackson-blvd.

FOR ONLY 10%

of one months' salary we will place you in high grade positions. Typists, $20; stenographers, $25; bookkeepers, $30.

CASHIER AND BOOKKEEPER, $30; STENographers, $25-$30; typist, $16-$22; Dictaphone operators, $25-$30; typist, $18. Addressers, Steno Clerks, $18; Mail Clerk, $85. Addressers, $16; Phone Girls, $16; Gen. Office Clerks, $14-$18; Comptometer Operators, $25-$30.

FRANKLIN EMPLOYMENT AGENCY, ROOM 402, 109 N. DEARBORN.

STENO., EXP., $25; FDGER CLERK., $15; Switchbd. opr., $15; Office asst., $15.

KING'S AGENCY, 340 S. Dearborn-st.

OFFICE WOMEN—22 TO 30 YEARS, GENeral office work, $100 per month. THE DEARBORN BUREAU, 333 S. Dearborn.

WOMEN FOR HOTELS, CLUBS, HOSPITALS, institutions and factories at good salaries. Call or write EMPLOYMENT AGENCY, R. 14, 154 Randolph-st. LA SALLE AGENCY.

OFFICE HELP—$15 TO $35 PER WK. SANGER SERVICE, 17 E. LA SALLE-ST.

WANTED—FEMALE HELP.
Employment Agencies.

EXCEPTIONAL OPENINGS.

Head Stenographer.....$30 wk.
Steno., small loop corp.; hrs. 9-5...$110 mo.
Secretary, loop, 3 yrs. exp. req.....$25 wk.
Steno., insurance; hrs. 8:30-4:30.....$25 wk.
Stenographer to manager, W. Side...$115 mo.
Secy.-steno., Austin, hrs. 9-5.....$110 mo.
Steno., loop; only gl.; hrs. 8:30-4:30.$110 mo.
Steno. and clk., Auto Row.....$110 mo.
Steno. and clk., am. loop of.; hrs. 9-5.$90 mo.
Steno. and Switchboard; hrs. 8:30-5...$25 wk.
2 beginner Stenos.....$18 wk.
3 Dictaphone Oprs.....$100-$120 mo.
Bookkeeper, W. Side.....$25 wk.
Burroughs Bkpr., hrs. 8-5.....$110 mo.
Elliott-Fisher Bkpr., loop.....$110 mo.
Elliott-Fisher Biller, hrs. 8:30-5...$100 mo.
Moon-Hopkins Opr.....$100 mo.
Comptometer Opr.....$90 mo.
Policy Writer; hrs. 8:30-4:30.....$90 mo.
Switchboard and Typist.....$80 mo.
10 Typists; A1 firms.....$18 wk.
5 Inexperienced Typists.....$15-$16 wk.
Statistical Clk.; hrs. 8:30-4:30.....$80 mo.
General Office Girl, insurance, loop...$20 wk.
Long Hand Biller, printing exp.....$110 mo.
File Clk., hrs. 8:30-4:30.....$75 mo.
File Clk., beginner; hrs. 9-5.....$15 wk.
General Ofc. Girl, coal exp.....$25 wk.
General Ofc. Girl, beginner, 1 yr. grad.$17 wk.
15 Office Girls, beginners.....$60-$65 mo.
Why not avail yourself of this opportunity to be placed in the ideal position you are looking for? We have so many, many openings for high grade girls we can secure you of immediate service. Our fees are extremely reasonable. All positions guaranteed. No fee unless actually placed—you can't lose. See us today.

GLADER AGENCY, 12th Floor, Consumers Bldg. 220 S. STATE-ST. Harrison 7522.

CONSOLIDATED AGENCIES.

No Registration Fee!

BEGINNER CLERK, 2 yrs. High School educ., loop machy. firm.....$15
CLERK, neat penman, good st figures, loop.....$20
SWITCHBOARD OPERATOR-TYPIST, loop bond house; hrs. 9-5.....$20
SWITCHBOARD OPERATOR-FILE CLK., insurance; north of loop.....$80
BOOKKEEPER, must take full charge; Northwest Side.....$100-$125
STENOGRAPHER, loop, insurance; hrs. 9-5; 2 yrs. experience.....$95
STENOGRAPHER, $21, furniture firm; Southwest Side.....$28
STENOGRAPHER, loop; only 1 yrs. exp.$20
BOOKKEEPER, North Side bank..$100-$125
LEDGER CLERK, loop; hrs. 9-5.....$20
ASSISTANT BOOKKEEPER-TYPIST, Mich.-av.....$25
SWITCHBOARD OPERATOR-GENERAL OFFICE CLERK, loop, insurance; hours, 9-5.....$20
GENERAL OFFICE CLERK, loop; oppor.$90
MAIL CLERK, loop; 8:30-4:30.....$20
FILE CLERK, some experience.....$75
GENERAL OFFICE CLERK, North; prefer girl under 20; experience not necessary.....$20
STENOGRAPHER-BOOKKEEPER.....$30
STENOGRAPHER, stocks and bonds.....$30
STENOGRAPHER-SECRETARY, to Sales Mgr.....$25
STENOGRAPHER, ins., loop; 9-4:30.....$23
STENOGRAPHER, 3 mos. exper.; 1 girl office.....$18
STENOGRAPHER, bright beginner; some phone work.....$15

Suite 500, 110 S. Dearborn-st.

Suite 201, 1046 Wilson-av.

CONSOLIDATED AGENCIES.

PYRAMID EMPLOYMENT SYSTEM.

The Pyramid Employment System invites applications from high grade office help for the following positions:

Steno.-Bookkeeper, loop.....$35 Wk.
Bookkeeper, loop.....30 Wk.
Burroughs Bookkeeper, South.....110 Mo.
Burroughs Bookkeeper, West Side bk.....110 Mo.
Burroughs Bookkeeper, loop.....85 Mo.
Comptometer Operator, South.....85 Mo.
Multigraph Operator, North.....100 Mo.
Typist, loop.....18 Wk.
General Office Clerk, North.....18 Wk.
File Clerk, loop.....17 Wk.
Burroughs Adding Machine Op., loop.....17 Wk.
Stenographer, beginner.....16 Wk.
Typist, near Broadway.....16 Wk.
Girls, 16 yrs. or older, grammar school graduates, to begin, $12 to $15 Wk.

PYRAMID EMPLOYMENT SYSTEM, 19 W. Jackson-bd. Harr. 4191

REAL JOBS.

Bear in mind that these are but a few of the many openings in and we're waiting for you. Stenographer and Secretary, small office, exceptional hours, $25. 2 Typists, beginners, $18, $20. 1 Typist, $22. Stenographer, N. S., $15. $20. Stenographer, N. S., mercantile, $20, $25. Stenographer-Bookkeeper, $25. Typist, $18. $20. File Clerk, $15. $20. 6 Beginner Typists with previous experience $15. $18. Typist, $18. $20. Typists, N. S., $18. $20. 6 exceptional opportunity, $18. File Clerk, N. S., $16. $18. Stenographer, Loop, 1 yrs. exp., $20. Typist, Loop, 1 yrs. exp., $20. Typist, Furniture, Loop, $23. $25. Typist, $16. $18. $22. Besides a raft of others too numerous to mention, do all remember it your business to get in touch with us the very first thing this morning. Don't lose a minute—we'll do the rest.

THE VOCATIONAL BUREAU, INC., Suite 1428, 220 S. State-st. (No registration fee.)

TUESDAY SPECIALS.

STENOG, handle collections.....$30-$35
STENOG, H. S., PROT., Loop.....$30
STENOG, Williams, small off. Loop...$30
STENOG & SECY, only girl, Oliver, Loop 30
STENOG & SECY, auto row.....$30
JUNIOR STENOG & STENOG, Loop.....$125
DICTAPHONE, advertising, Loop..$100-110
STENOG, Advertising, Loop.....$100-110
STENOG & SECY, Loop.....$25
STENOG & OFF. ASST., Loop.....
STENOG & GEN. OFF., H. grd., smi. off. Loop.....25
STENOG, small off., Oliver, Loop.....25
STENOGS (5), A-1 offs., Loop.....25
STENOGS (10), H. S. beginners, loop.$15-20
TYPIST, high grade, Loop office.....$80
BURROUGHS BKKP. MACH. OPR., Loop 85
EXPERT Stencil & Mimeograph Opr., Loop CORBOY SERVICE.

20 W. Jackson-blvd., Rm. 1108. Wab. 9284.

NO ADVANCE PAYMENT.

ALL POSITIONS GUARANTEED.

SECY. & STENO., to pres., South.....$35 WK.
STENOG., small off., loop.....$25 WK.
STENOG., Wrigley Bldg.....$30 WK.
STENOG., typing exp., loop.....$20 WK.
GENL. OFC. CLK., South, nr. loop..$18 WK.
TYPIST-CLERK, H. S. educ.....$25 WK.
TYPIST-CLERK, South Side.....$20 WK.
TYPIST, learn bkkpr., South.....$20 WK.
FILE CLERK, loop.....$70 MO.
TYPIST, Underwood, loop.....$90 MO.
TYPIST, loop, ins. office.....$18 WK.
SWITCHBD. OPR., hotel, 8-rm. bd..$50 MO.

O-B SYST., 28 E. Jackson-blvd., Suite 210

BKKPR. AND STENO., SMALL OFFICE.....$25 to $30
Steno., loop, hours 9 to 5. Sat. A.....$25
Stenographer, N. S.....$25
Typist, Michigan-av.....$25
Typists (10).....$16 to $20
Elliott Fisher Bkkpr. Mach. Operator.$25
Elliott Fisher Biller.....$20
General Office Clerks (10).....$18 to $20
Beginner Clerks, Typists.....$12-$15

Shay Employment Agency, 14 W. WASHINGTON-ST., NEAR STATE.

STENO. AND BKPR., SM. OFF., W.S.$30 WK.
Stenographer, loop.....$25 wk.
Typist, ins., hrs. 8:30-4:30.....$25 wk.
Gen'l Ofc. Clk., hrs. 8:30-4:30..$15 wk.
Ofc. Clk., hrs. 8:30-4:30.....$16 wk.
Bkkpr., W. S.....$25 wk.

COONEY-RYAN AGENCY, Suite 1202, 20 E. Jackson-blvd. Wab. 7421.

High Grade Office Positions.

WOMAN'S OCCUPATIONAL BUREAU, 1720 Stevens Bldg. 17 N. State.

TRADE SCHOOLS.

DENTAL ASSISTANT

in big demand at good pay; quickly learned in our day or eve. school; no books; individual instruction. Call or write for catalog W. McCARRIE SCHOOL, 34 W. Lake, Chicago.

SHORT, PRACTICAL COURSE IN SHORTHAND, adding machine, dictaphone. Day or evening. Individual lessons. No class work. Positions and diplomas for graduates. GERTRUDE HALE, R. 700, 7th fl., 14 W. Washington-st. Chicago.

COMPTOMETER SCHOOL.

Day and evening classes. H. C. WARNER, 14 Jackson. Phone Wabash 8582.

EARN MORE MONEY IN BEAUTY CULture. We teach you how. Chicago Hair Dressing Academy, 64 W. Randolph.

TRADE SCHOOLS.

LEARN BEAUTY CULTURE. MARCEL AND PERMANENT WAVING.

Earn good salary or make big profits from own shop. More positions now open than we can fill; day and night courses; easy terms. Call or write MAHINELLO, 800 Tower-ct., Chicago.

WOMEN—HOTELS NEED TRAINED WOMen, nation-wide demand for high salaried executives; past experience unnecessary. We train you by mail and put you in touch with big opportunities everywhere. Write at once for particulars. LEWIS HOTEL TRAINING SCHOOLS, Desk 718, Washington, D. C.

LADIES—LEARN BEAUTY CULTURE. IT pays. Positions waiting. Short course. Learn under the originator of Beauty culture schools. Day and evening classes. Earn while learning. Call or write. MOLER COLLEGE, 108 S. Wells-st.

WOMEN — TO LEARN NURSING: DEMAND greater than supply; good pay; learn at home in spare time; earn while learning; entire tuition can be earned in few weeks; special offer, including free nurse's equipment. Write Chicago School for Nursing, Dept. K, 421 S. Ashland-av., Chicago.

WANTED—GIRLS AGES 18 TO 30, TO train for professional careers; free board, room and laundry while qualifying to fill positions paying $200 a month and better. For free information write or call H. B. AZNOE, 30 N. Michigan-av., Chicago.

DRESSMKG.—MILLINERY SCHOOLS.

DRESS DESIGNING CUTTING SEWING; largest school, expert teachers. Send for booklet. Master College, 190 N. State.

HOUSEHOLD GOODS.
Central.

HOLIDAY SPECIALS—

In high grade furniture. A complete line of living room and dining room furniture at exceptionally low prices, such as:
$150.00 3 p. wal. bedroom suite, la.ge dresser, bow and bed, and chiffonette, special at.....$ 79.50
$225.00 3 p. overstuffed parlor suite, Marshall spring and filled cushion.....129.50
$125.00 7 p. wal. dining room suite, oblong table, genuine leather seats.....54.50
$50.00 mah. davenport table.....19.50

Torchieres, smoking stands, red cedar wood chests and many other items too numerous to mention. Buy now for future delivery.

Also $200 phonog. for $39.50, with 5 year guarantee.

WESTERN FACTORIES FUR. CO., 848 Wabash-av.

Open Evenings Till 9 P. M.

INTERNATIONAL REBUILT WASHING MAchines, all standard makes, about ½ price, same guarantee as new. Present this ad to us for 50 Deer, several coupons free. International Washing Machine Co., 428 S. Wabash.

3 PIECE OVERSTUFFED MOHAIR LIVING room suite, taupe, walnut, and blue, davenport, chair, and high chair; $249.50. 4th Flr. Leiter Bldg. Stores. Van Buren and Congress.

WALNUT BEDROOM SUITE, LRGE. DRESSer, chiffonette and bow end bed, $150 value, $90.50. 4th floor, Leiter Bldg. Stores. State and Van Buren-sts.

OCCASIONAL VALUES. REED FURniture and lamps; low prices. National Reed Stores, 1 N. Michigan.

$375 BUYS 4 ROOMS OF NEW FURNITURE from factory to you; worth $850. Grand Rapids Furniture Co., 1000 Roosevelt-rd.

BABY CARRIAGES. FACTORY SAMPLES, at 50% reduction. Ph. Monroe 0171.

South Side.

Special Notice!

Before January 1st we must absolutely dispose of every sample set of very fine furniture consigned to us from Grand Rapids. So if you are in the market for the finest piece of furniture at slaughtering prices, call on us.

Notice—We will extend credit to responsible people.

SO. SIDE AUCTION HOUSE, 47th-st., cor. Michigan-av. Open until 9 p. m. every day. Tel. Kenwood 0545. Free Delivery.

KESSEL BROTHERS, Unclaimed Storage Sale.

Furniture, rugs, stoves, pianos. Victrolas 4033 S. State-st.

Special attention to out of town buyers.

OVERSTUFFED CANE SUITE, DAVENPORT, for 75 government dressers, slightly damaged. ROTH STORAGE, 350-54 E. 35th.

ICEBOX, $10; SINGER SEWING MAchine, $10; range, $10; $25 value; $2 cash, credit terms. 2220 S. State-st. Victory 0420.

5 RMS. MAHOGANY AND OVERSTUFFED furn. for sale cheap. 431 E. 44th, 2d floor.

FURNITURE FOR SALE; MRS. FACHS, 5412 South Park-av. Drexel 6216.

7 RMS. FURNITURE, $250. CALL 3 P. M. or after. 5484 Kenwood-av., 3d, or all day Sunday.

North Side.

SELLING CHEAP, 6 PC. SUN PARLOR, 3 pc. bedrm. library mahogany table, Columbia graphanola, records; evenings only. 6514 N. Ashland-av. Rogers Park 7817.

FOR SALE—NEW AND USED FURNITURE AND RUGS. THOUSANDS OF PIECES TO SELECT FROM. REEBIE'S WAREHOUSES, 1510 Roscoe-st., 3d. Well. 5275.

ALL KINDS OF FURNITURE FOR SALE—907 Fullerton-av. Lin. 2395.

Northwest Side.

FOR SALE — 60 PIECE, LIGHTWEIGHT, translucent white china, pink rose decorated Austrian china dinner set, $25. Bidwell China Co., 3d floor, Stevens Bldg. Phone Humboldt 7043. Also 100 pc. Bavarian blue and gold dinner set, $85.

WILL SELL BEST CASH OFFER BRAUT. wel. parlor set, walnut din. and bedrm. sets, rugs, lamps, victrola, and mah. player piano. Must sell this wk. 1360 N. Robey. Will sell.

FURNITURE OF ATTRACTIVE 4 RM. APT., terms to responsible party. Call mornings. Keystone 2407.

West Side.

4 ROOM OUTFIT, CONSISTING OF OVERstuffed living room suite, davenport, table, walnut din. set, 7 pieces; 5 piece bedrm. set, vernis martin finish; 9x12 rug, all for $325. Manufacturers' Sample Furniture Company, 1029 W. Madison-st., and 1970 Milwaukee-av.

WILL SELL FURNITURE OF A 4 ROOM flat. Phone Columbus 7571L.

HOUSEHOLD GOODS—WANTED.

HIGHEST CASH PRICES FOR FURNITURE, rugs, household goods. Phone Monroe 6296. Ada Furniture House, 1334 W. Madison-st.

WANTED—FURNITURE OF ALL DESCRIPtions for cash. ROTH Drexel 0795.

LEASEHOLDS.

FOR SALE—BEAUTIFUL 5 RM. APT., BEST section Woodlawn-av., $800; garage optional; furnished complete, including new piano, oriental rugs, (owners home; leaving city. Phone Hyde Park 5095.

SEE LANGE, 704 N. DEARBORN.

42 rms., North; bskg.; newly furnished. 40 rms., S. S.; good lease; big income. 10 rm. house; best buy W. S.; $600; terms.

REAL BARGAIN. 28 RMS., NEWLY FURN., well est. trade; steam heat, gas; $120 rent. Cash, $2,000. 3813 N. Wells-st.

FOR SALE—A BARGAIN 8 ROOM FURnished flat 5 rented; electric light, steam heat. 1307 W. Adams-st.

FIVE YR. LEASE, LA SALLE NR. PARK, 21 rms., income $800 per mo; rent $300, with best; good terms. Franklin 3311.

18 RMS., N. S.; ST. & EL.; RT. $85; INC. $500; price $2,800. CORCORAN, 811 N. Clark-st.

5 RM. FURNISHED APT.; STM. HEAT; rent $35 per mo. Normal 7630.

LOST AND FOUND.

BAG—LOST—BLACK, ON PRAIRIE OR INdiana, bet. 22d and 12th, cont.: lady's personal apparel, Lib. reward. Hyde Pk. 0847.

BAGS (2)—LOST—WED., ENGLWD. STA.; reward; no questions asked. 1113 S. Michigan. Harrison 2400.

BEADS—LOST—STRING OF AMBER, NEAR Broadway and Granville, on Dec. 15. Phone Sheldrake 0341; reward.

BRACELET—LOST—DIAMOND AND SAPphire, bet. Sisson Hotel and 55th and Dorchester-av.; liberal reward. Dorch. 2337.

BROOCH—LOST — DIAMOND, PLATINUM, in vicinity of Clarendon, Wilson-av., and Loren Miller store; liberal reward. Edgewater 6737.

BROOCH—LOST — SAT. AFTERNOON: brooch, jet, gold back. Liberal reward. Phone Wabash 0800

BUNCH OF KEYS—LOST—WITH GOLD TAG, lettered L. L. Barth, Chicago. Finder please return or notify Edward Hines Lumber Co., 10 S. La Salle-st. Ph. Franklin 2586 and receive reward.

CAPE—LOST—MARTEN FUR; NO. 5 COTtage Gr. car at 79th and Stony Island; 9 a. m. Friday. Reward. Leave at 442 W. 65th-st. Mrs. Steel. Wentworth 8330.

COAT—LOST—REWARD AND NO QUESTIONS asked for return of coat and contents taken by mistake from church on Belmont-av., Sunday. CLARK, 169 N. Jefferson-st.

CUFF LINKS—LOST—PLATINUM AND DIAmond, at Van Buren and Clark-sts. Saturday 3 o'clock; liberal reward. Lake View 1062.

DOG—LOST—MALE AIREDALE, YEAR OLD, Xmas. morning, 69th and Chappel-av.; answers to name "Bunalo." Liberal reward; no questions asked. Call Hyde Park 6600 or Harrison 0678.

DOG—LOST—YELLOWISH WHITE POODLE dog, male, named Jeff, vicinity 55th and Maryland-av. liberal reward; invalid's pet. Dorchester 4109.

DOG — LOST — SMALL WHITE MALE Poodle, wearing harness and license tag No. 13770; between Wilson-av. and Lawrence-av. district; Lib. reward. WEILER, 415 Beacon-st. 3d.

DOG—LOST—WHITE BOSTON BULL, 3 black spots on back and 3 on head, screw tail; on South Side; liberal reward. Call Midway 3400.

DOG—LOST—FOX TERRIER, WHITE AND brown, Saturday, Dec. 23, vicinity of North and Karlov-ave. Reward. Belmont 0166.

LORGNETTE — LOST — DIAmond platinum, Marshall Field's, Friday afternoon, Dec. 22d. $500 reward. Phone Lincoln 3456.

ORIENTAL RUGS—LOST—LIBERAL REward will be paid for information leading to the recovery of Oriental rugs lost Dec. 24th after Dolly Stores, Van Buren and Congress, Wabash-av. Information will be treated confidentially. Phone Randolph 6001.

SAVINGS BOOK — LOST—CONTAINING money, Wednesday, in loop, Madison and Dearborn or California-av.; reward. Address C 159, Tribune.

STOLE—LOST—SMALL DIAMOND AND sapphire shirt stud; $25 reward. Address C 484, Tribune.

SUITCASE—LOST—BLACK GLADSTONE suitcase, Sat. afternoon, at Congress and Laflin-sts. PUTH, 1 Normal 8482 betw. 6:30 and 8 p. m. Big reward.

SUITCASE—LOST—BETWEEN MILWAUKEE and Oakley-blvd. 919 N. Sacramento-blvd. Ph. Armitage 4156. Reward.

SUITCASE — LOST — BLACK, LEFT BY chauffeur on taxi cab, Kenwood and Wilson-av. $10 reward. 827 Windsor-av.

WHEEL—LOST—WIRE, 33X4, CORONADO casing, between 67th and 103d, on Vincennes-rd. Please call Hyde Park 3780.

PERSONAL.

PERSONAL—WITNESSES WHO SAW AUTO run over man on Chicago-av. and Sacramento-st. Fri., Dec. 22, 4 p. m., and chauffeur who assisted injured man into Henrotin hospital afterward please call CAMPBELL, Graceland 0384.

PERSONAL—WILL PEOPLE WHO SAW auto accident at Wabash and Roosevelt-rd. at 5:30 p. m. June 16, 1922, communicate with Rockwell 2072.

PERSONAL—I HAVE BOUGHT THE GOWN shop of Mae Saunders; will not be responsible for debts contracted by her prior to Dec. 23. J. W. SIMS.

PERSONAL—IF EDWARD ROE, GENERAL delivery, will communicate with the undersigned, he can learn something to his advantage. Address C 370, Tribune.

PERSONAL—ANYONE KNOWING ADDRESS of John M. Quan, stockman, formerly of St. Louis, Mo. send it to his sister, Josie Quan, 3730 Lindell, St. Louis, Mo., and be rewarded.

PERSONAL — NOT RESPONSIBLE FOR any debts made by John Nickolas. AUGUST REIMANN, 2570 Lincoln-av.

PERSONAL—HAVING SOLD INT. IN GAS. sta. will not be resp. for any credits other than myself. Anderson, 7060 Stony Island.

PERSONAL—WILL OWNER OF BICYCLE at 3210 Arthington call or it will be sold.

PERSONAL—NOT RESPONSIBLE FOR ANY signature but mine. S. SCHNADMAN.

BUSINESS PERSONALS.

DRUM & DRUM, E. D.

Superfluous Hair destroyed FOREVER by Multiple Electrolysis; Guaranteed. Gold needle specialists. Send for FREE BOOKLET. 810 Stewart Bldg., 108 N. State-st. Cen.1519.

PERSONAL — OLD GOLD, SILVER, PLATInum, diamonds, crowns and bridges bought, full value paid; private office. Call, or Smelting Wks. [old reliable], 120 S. State, 5th fl.

ELLA LOUISE KELLER.

Multiple electrolysis. Work guaranteed permanent. 36 S. State-st., R. 1200. Cent. 0468.

PERSONAL—SUPERFLUOUS HAIR PERMAnently removed by multiple electrolysis. MME. STIVER, 1009 Marshall Field Annex.

BILLIARDS AND BOWLING.

BILLIARD TABLES, NEW AND USED, AT BARGAIN PRICES.

New tables, with outfits complete, $225 and up, second hand tables at greatly reduced prices; billiard tables and bowling alley supplies; tables sold on easy payments. THE BRUNSWICK-BALKE-COLLENDER CO., 623 S. Wabash-av. Wabash 7060.

BILLIARD TABLES.

NEW AND USED. AT BIG SAVINGS.

New and refinished outfits that are bought here will save you money. All styles and finishes. Most complete line of new pool and steel billiard tables, bowling alleys, pin setters, and everything required in supplies.

Inspect our big display.

ALBERT PICK & CO., 208-224 W. Lake-st.

FOR SALE—FOUR ALLEYS, POOL TABLE, piano, fixtures, fountain, etc. Must be sold quick, sickness. Good business. Write 137 5th-av. Clinton. Ia.

FRED HAUPT & SONS, LOWEST PRICED billiard house in America. New and rebuilt tables. 2250-64 Ogden-av. Repairing.

CAROM TABLES. POCKET. Easy terms; new and s. h. outfits. REEFE & HAMER CO., 17 N. Wabash.

POOL TABLES, 2 4½x9, COMPLETE OUTfit, little used; sell separate. 2142 N. Crawford-av.

POO

TO RENT—FLATS—NORTH.

INVITING NEW APTS.

3 and 4 rooms.

SUPERIOR DESIGN.

Unlike any building of similar type recently constructed, with greatly improved housekeeping facilities and generous provision for dressing rooms and closet space; exceedingly large living rooms; dining rooms with ceramic for eight persons. You will find in this building just completed apartments ENTIRELY DIFFERENT.

From a spacious front court, rambling, with its shrubbery and hedges, a pretty garden, you enter a spacious well ventilated lobby, with walls of marble and floors of rubber marble tile, in connection with which there is provided a vehicle room for baby carriages and bicycles, hand-some carpeted stairways of walnut and enamel lead to the apartments.

IN EDGEWATER, within one-half block of L express service and market center, 2 blocks from bathing beach.

EDGEWATER COURTS,

5019 to 35 Winthrop-av.
AGENT ON PREMISES.
H. O. STONE & CO., AGENTS
4757 Broadway Edgewater 1700.

NEW 2, 3, AND 4 ROOM,
$65.00 TO $90.00.
JUNEWAY TERRACE APTS.
1732-44 JUNEWAY-TERRACE.

In beautiful Rogers Park. Close to lake, beach, Howard "L" express station, Broadway and Clark cars. Just completed. The last word in modern apartments; sun parlor, large living room, panel-ed dining room, elegant lighting fixtures, in-a-dor bed in living room in addition to full size airy bedroom. White enamel bathroom, built-in tub, pedestal washstand, compact kitchen, outside fill ice box. Open for inspection. Agent on premises daily, Sunday and evenings.
1732-44 Juneway-terrace. Howard L. Station.
T. W. WYSACKER & CO.,
N. cor. Howard and Clark-sts.
Rogers Park 0145. Evanston 7872.

SURF MANOR APTS.,
438-448 SURF-ST.

Just completed. Immediate possession.

Located in best residential section of Chicago, opposite Surf Hotel; large rooms, decorated in ivory enamel and mahogany; tiled wall bathrooms, built-in tubs, showers; all modern conveniences; ½ blk. to Lincoln Pk. golf course, bridle paths, yacht harbor; 15 minutes from loop. Agent on premises.

NEW BLDGS. IN ROG. PK.

SHERIDAN-RD. at Greenleaf-av.
5 large rooms.....$125
4 large rooms.....$85-$90
2035-AV.—at Sheridan-rd.
5 rooms.....$110
4 rooms.....$85-$90
MUST BE SEEN TO BE APPRECIATED.
CALL PLOTKE & GROSBY.
Sheldrake 3260. Sheldrake 3261.

5 ROOM APT.
IN NEW BUILDING
FACING SHERIDAN-RD.

Most attractive on North Side overlooking lake; 5 blks. from L station, bus at door. Office in bldg. S. E. corner Sheridan-rd. and Winthrop. Open evenings. Sheldrake 3511.

HIGH CLASS NEW BLDG.

1373 TO 1383 GREENLEAF AVENUE
ONE BLOCK TO SHERIDAN ROAD
3-4-5 RMS., NEWEST APPOINTMENTS
AGENT ON PREMISES, HANDS 6510.
E. W. MATTESON, 140 N. DEARBORN-ST.

Bridal Apts.—Sher.-rd.-Lake.

15 min. in; all trans.; exp. dec.; French Gra.; beaut. light; built in tubs; all new. 5 rms., 2 baths.....$175
4 rms., 2 baths.....200
Phone Wellington 5499.

Sheridan Road
7665-7715

3-3-4 ROOMS, $62.50. NEW BLDG. JUST COMPLETED. PR. JOHNSON AGT. ON PREM. OR PH. ROGERS PK. 0519.

TO RENT—NEW BUILDING.
1822 Juneway-ter.; only a few fine 2, 3 and 4 rm. apts.; hdwd. floors; front porches; French paneled dining room, etc. Rent only $62.50 to $80. Come today if you want one of these apts. Agent on premises at all times. Rogers Park 5025.

2 ROOM KITCHENETTE.

IMMEDIATE POSSESSION.
6328-836 Sunnyside-av.; ½ block from Clarendon Beach; new building. See janitor on premises.

TO RENT—ELEGANT 4 RM. CORNER APT. Unrivalled city and suburban transportation; cor. Wilson and Western-avs. Inquire Supt. 2346 Wilson-av or occupant.

J. H. GOTTFRIED & SON, Franklin 2800.

TO RENT—LARGE 4 ROOMS AND IN-A-dor bed apts., $75 and $80; 5 W. Cor. Ridge and Grand; new; immed. poss. McDONALD & HICKS, 1500 Howard-st. Rogers Pk. 1617.

TO RENT—2553 LINCOLN-AV., 5 RMS., stove heat; rent $37.50.

G. UPTON,
4403 Sheridan-rd. Edgewater 0962.

TO RENT—545 BELMONT-AV., 5 ROOMS, bath, 2 rms. 4014 Southport-av., 4 rms. 3605, 4 rms. 627 Hazy-av. 4792.

THEO. R. CHRISTIAN & SONS, 3707 N. Clark

TO RENT—3 ROOMS AND ALCOVE, 1437 La-mont-av. 3d apt. $80. Y. J. CURTO & CO., 4603 Broadway. Edge. 1020.

TO RENT—53 ORDEN-AV., 4 RM., $50; 357 Garfield-av. 2 rm. and kitchenette, $30. NICHOLS BROS. Linc. 1457.

TO RENT—BEAUTIFUL 3 RM. NEW UP. apt. 3551 Kenilworth. av. lake. $67.50. See janitor; pos. now.

TO RENT—1633 WILSON-AV.—3 LARGE, light rms., janitor, high class bldg.; immediate poss. Havenswood 8753.

TO RENT—820 GALT-AV.—BEAT. 3 RM. kitch. apt.; h. grade bldg.; W. to and bus. Edg. 6736.

TO RENT—ATTRACTIVE 2, 3, 4, 5, AND 6 room apartments, all outside rooms; walking distance to loop. 631 N. Michigan-blvd.

TO RENT—FLATS—NORTHWEST.

TO RENT—6 RM. FLAT, MODERN, HOT water ht.; sleeping porch; $65. 2906 Addison-st. Phone Irving 4286.

TO RENT—BEAUTIFUL 3 ROOM STEAM heat and sun parlor apt., 2d flat. $70. 5643 Dakin-st. Call Rockwell 0761.

TO RENT—MODERN 3 ROOM AND SUN parlor apt.; turn heat, good trans. $50. Juniper 0054 or Randolph 3593.

TO RENT—5 LARGE ROOMS, SUN PARlor and sleeping porch; steam heat. 4040 N. Central Park. Keystone 0197.

TO RENT—APT., 5 RMS. AND HEATED SUN parlor and sleeping porch; $65. 5025 Montrose-av. 2d floor.

TO RENT—SUBLEASE 5 RM. MOD. APT., glazed por., 1st fl., $62. 5025 Montrose-av.

TO RENT—NEW 5 RM. H. W. HT. FLAT, all conv. 5144 N. Troy-st. Jun. 8023.

TO RENT—FLATS—WEST.

TO RENT—181 N. WALLER-AV. 1ST. SEE janitor on premises or call

K. R. BEAK & CO.,
111 N. Dearborn-st. Central 4822.

TO RENT—OAK PARK; 4 ROOM APART. $30.00. 6 blocks to L and C. N. W. R. R. Russ L. Goets Co., 1035 Southblvd. P. 672.

TO RENT—NEWLY DECORATED APMTS., 414 Sangamon, 3 rm., 1st fl., stm. h. $35.00; 410 Sangamon, 4 rm. 3d fl., stm. ht., $42.50; 4 S. Peoria-st. Co. 38 S. Dearb. Ran. 2872.

TO RENT—SUBLEASE BEAUTIFUL NEW 3 rm. apt.; leaving town; Jan. 1st; $80. 100 N. Lamon-av. Austin 5719.

TO RENT—FLATS—SUBURBAN.

BRAND NEW.
4 AND 5 ROOMS.
BE SURE TO SEE THEM
CORNER OAK PARK-AV. AND ERIE-ST.
CLOSE TO TRANSPORTATION.
READ ADV. TOMORROW.
4 ROOMS, $75 AND $80.
5 ROOMS, $110 AND $115.
H. O. STONE & CO.,
OR PHONE OAK PARK 830.

EVANSTON.

Michigan-av., near Main-st., light, airy, 7 rooms, bath, sun parlor, sleeping porch; 2 blocks from lake; near trans.; immediate possession; $110.

1619 Sherman-av. JOHN F. HAHN
Evanston 2382.

TO RENT—EVANSTON; SIX ROOMS AND bath; near all transportation; first floor two apartment building; occupancy Jan. 1. Phone 3230-M.

TO RENT—FURNISHED FLATS.

South Side.

TO RENT—NEW, FIREPROOF, UNUSUALLY light, roomy, luxurious 3 room kit. apts.; 1 blk. from I. C.; everything furnished. 4044 Lake Park-av.

TO RENT—ATTRACTIVE 3, 4, 5 AND 6 room apartments, all outside rooms; walking distance to loop. 631 N. Michigan-blvd.

TO RENT—ATTRACTIVE 2, 3, 4, 5 AND 6 room apartments, all outside rooms; walking distance to loop. 631 N. Michigan-blvd.

TO RENT—APT.

—SUBURBAN—WEST.

L MONEY NOW.
IDE VACANT
ARROLL L.
ANIZATION.
hone Riverside 404.
ORNER.
ly located for good
$1,800 cash will take this
G. Sta. Ph. Berwyn 525.
BRAGG ORGANIZATION.

AN HOMES.
home or a lot you are
ail to investigate our list.
plete. Local agents in all
arlington.
MILLER, Realtor.
REALTOR.
erside. Ph. Riverside 56.
evening, including Sunday.

—SUMMER RESORTS.
ON FOX LAKE, ILL., 50X
$2 per mo.; no interest.
VAN & CO., Ola Bldg.

—WINTER RESORTS.
ADE—NEW 5 RM. BOME.
Fla.; bargain. Address

TE—FARM LANDS.
rkansas.
STOCK RANCH, $1,800;
or, town; good water.
n, 239 Ry. Ex. Bldg., Chgo.
Florida.
ITH ME TO
Wakibee Bay, 70 miles east
ida, and buy 40 acres; first
00 acres. WM. H. BROWN.

Illinois.
RE HOME.
rch, beaut. orchard; water
Beaut. West suburb; 40
3500 down, $5 mo. Ad-
ribune.
CKE HOG RANCH. WITH
ngs; modern hog house,
hogs, 60 brood pens; half
ll.; abundance of rich mixed
; alfalfa pastures. JAMES
34 Nolting Block, Elgin, Ill.

Michigan.
0 TO $50 DOWN STARTS
or $40 acs., near thriving
ge; modern hog house,
hogs, 60 brood pens; half
ll.; abundance of rich mixed
; alfalfa pastures. JAMES
34 Nolting Block, Elgin, Ill.

FIRST MORTGAGES,
SECOND MORTGAGES,
CONTRACTS.
WM. F. TEMPEL & CO.,
165 S. Dearborn. Central 6393.

MONEY TO LOAN
on Chicago real estate. Choice security our only requirement. Building loans especially desired.
JOHN R. COLNON & CO.,
419 S. Clark-st. Harrison 2005.

2D MORTGAGE LOANS
cash is one day; low rates, easy payments.
ly or loan on mtrs. and contracts. See
ERAL MORTGAGE LOAN CO.
SIBBONS BROS., 69 W. Washington-st.

WANTED—PRIVATE LOAN.
I will put private party 7 per cent int. on
$1,000 first mtg. on $21,000 high class new
[illegible] A. C. BUCKETT, Architect.

GREENBAUM SONS INVESTMENT CO.,
State and Madison-sts. Choice Chicago
mortgages and bonds recommended for
safety. Banking House in Chicago for 57
years. Resources over $10,000,000.

Loans at Lowest Rates.
Any amount up to $100,000 on improved
Chicago real estate.
KORFF & SANDER, 27 W. Washington-st.

GOSS, JUDD & SHERMAN,
BROKERS TO E. A. CUMMINGS & CO.
MORTGAGE LOANS AND REAL ESTATE
LOANS. 40 N. DEARBORN-ST. CENT. 0024.

SECOND MORTGAGE LOANS
Chicago property; security is am-
ple; reasonable rates; prompt service.
PEOPLES REALTY MORTGAGE CORP.,
105 S. La Salle-st. Randolph 3080.

MONEY TO LOAN ON 1ST MORTGAGE
on farms where security is ample. Prices and terms to fit your
needs. Write for free Booklet No. 83.
Dept., Soo Ry., Minneapolis.
E. H. Rauch, Chicago Repr.,
615, 112 W. Adams-st., Ch.

PROVED AND PARTIALLY
ns, 2,000 acres good timber
Chippewa Valley. Healthy
schools, churches, markets
& N. W. Ry.; finest dairy
low, easy terms. Chippewa
Co., Box A-77, Holcombe.

AC. UNIMPROVED HARD-
30 acres; terms, $100 cash
NO INTEREST. 5 miles
ears. Write SANBORN COR-
Bldg., Eagle River, Wis.

EE WISCONSIN BULLETINS;
cheap lands; information
of Agriculture, Capitol 137.

PROVED FARMS; LIBERAL
made. LORD FARMING CO.,
146 S. Dearborn. Chicago.

Miscellaneous.
40 ACRE FARM NEAR CHI-
S. Wis., 320 S. E. R. D.;
ade considered. P. B. JOHN-
dor

ATE—MISCELLANEOUS.
HALF ACRE IN CHICAGO,
d in rapidly growing residen-
ear transportation, schools,
stores that must be sold
w. 20 ft. lots. Will take $100
per month and furnish title
Chicago Title & Trust Co. Ad-
Tribune.

OICE RESIDENCE CORNER.
University Highlands. Price
will take any reasonable terms
rictly title guaranteed by Chi-
ust. Address C G 230, Tribune.

USINESS LOT ON CHICAGO'S
ion line; 25x125 ft.; price if
Christmas, $1,000. $200 cash
on your own terms. Address
ime.

D INFORMATION.
deal climate; home markets in
heart of the nation. A new
to, and live stock state. The
developed possibilities. The
ent of Agriculture aids
succeed. We win; if you fol-
to the Director of Land
ising. Mich. Dept. 15.

ESTATE WANTED.
For Cash.
RS! ATTENTION!
to sell your bldg.? I cash for
stment a 3, 6 or 7 apt. in-
erty. Any part of Sidney
pay from 1-3 to ½ cash. Need
older, will consider story. Ad-
sential. No brokers. Address
une.

WE PAY CASH FOR COOK
racts, large business buildings
properties that are a pro-

H. BARTLETT & CO.,
tor. 69 W. Washington-st.

TO FLAT, MODERN, AND
odern, brick buildings; almost
51st-sts. Halsted to Ashland-av.
for equity. Address C 72,

FLAT, 4 OR 5 FLAT ON
ay cash; must be bargain; no
Inv. 3606 S. 32d-pl. Blvd.

CANT OR IMPROVED BUS-
in any part of the city, will
VICTOR POLAKOW, 118 N.
Phone Dearborn 4557.

VACANT BUSINESS BLOCK
building stores. Submit what
ill give you quick action.
POLAKOW, 118 N. La Salle-st.

OR 3 FLAT. $7,000 TO
cash. ERNEST G. SMITH
Devon-av.

TO 24 FLATS, 50 OF THEM
Deal Street; must be bargain.
Address B T 407, Tribune.

W. VACANT CHEAP OR
ter? Address C 106, Tribune.

To Improve.
E CAN BUILD
than in the spring and help
t own the lot.
N & JACKSON, Inc.,
448, 29 S. La Salle-st.
Randolph 0865-0866.

By Brokers.
E HAVE A CLIENT WITH
h for South Side business prop
r prompt action.
H. BOWERS & CO., Cor. State
6 E. 31st-st. P. O. Box 38.
ANT CASH FOR PROP.? WE
ers. $5th. Ave. $6th. Ave. $6th.
Est. Co., 608 W. 35th-st.

ORRESPONDENCE SOLICITED
ers of subdivisions or parcels
ving city anywhere. Address
ditor, Milwaukee, Wis.

IF YOU WANT CASH FOR
real estate, 217 W. Adams-st.

ARE IN THE MARKET FOR
real estate anywhere.
A. BLAIK & CO.,
S. BUS. PROP. ANY KIND
W. H. MULHOLLAND &
ORTH SIDE INCOME PROPER-
ress, CALLISTUS & ENGLE
lonroe-st.
AVE QUICK CASH? BUYERS
properties. What have you?
WOOLF & CO., 79 W. Monroe.
ARGE APARTMENT OR BUSI-
FRANKENSTEIN, 110 S. Dearb

REAL ESTATE FOR EXCHANGE.

Apartments.

EXCHANGE 24 APT. SUN PARLOR, ENG. basement bldg., 4 and 5 rms.; rent $6,500; mtge. $85,000. 8 yrs. to run; will take Illinois farm or smaller property in exchange. [Odell.] WM. KIRK & CO., Kenwood 0987. 302 E. 55th-st.

EXCHANGE—HIGH GRADE APARTMENT equities; will farm or small clear, any where; can match any trade on cash basis. Mr. J. ENSINGER, 123 W. Madison-st.

EXCHANGE—APARTMENTS FOR FARMS, good; quick action. BRENAN & MAYERS, 815-20 S. La Salle. Tel. Dearborn 3082.

WILL TRADE—MOD. 10 APT. IN RING, AND 2 flats for high grade 6 or 8 rm. bungalow. MOEHLENBROCK & CO., 9184 Broadway.

Vacant.

WANTED—LOW PRICED PARCEL OF LAND in United States for my self to build lots. My property can be used building now or held for 1 year. Price and terms to fit. Address F 494, Tribune.

EXCHANGE—CHOICE N. S. VACANT FOR flat or bungalow property; will add cash. What have you? Address F 464, Tribune.

Miscellaneous.

WANTED—PROPERTIES AND FARMS FOR sale; can match any trade. State your price for what you don't want; describe fully. ARTHUR C. LUEDERS, 167 N. Dearborn.

EXCHANGE OF OUTSIDE PROPERTY GIFT or lease, wishing to exchange in Chicago communicate with me; large deals; full size. Address L O 472, Tribune.

REAL ESTATE LOANS.

INSURANCE FUNDS TO LOAN ON Chicago mortgages on properly completed or building operations, in amounts of $5,000 to $50,000. Attractive terms. We are entirely real estate, industrial, or purchase money bond issues. We purchase good completed mortgages on property where form of papers is satisfactory. PEABODY, HOUGHTELING & CO., 10 S. La Salle-st. Established 1868.

REAL ESTATE LOANS—
Chicago mortgages are for the most part of a smaller amount we will quote you our very best terms. For 53 years this company has protected its clients against loss by foreclosure and Conservative Investors who place their money with us for the interest only, both principal and interest are guaranteed. CHICAGO TITLE & TRUST CO., 69 W. Washington-st.

FIRST MORTGAGES,
SECOND MORTGAGES,
CONTRACTS.
WM. F. TEMPEL & CO.,
165 S. Dearborn. Central 6393.

MONEY TO LOAN
on Chicago real estate. Choice security our only requirement. Building loans especially desired.
JOHN R. COLNON & CO.,
419 S. Clark-st. Harrison 2005.

2D MORTGAGE LOANS
cash is one day; low rates, easy payments.
ly or loan on mtrs. and contracts. See
ERAL MORTGAGE LOAN CO.
SIBBONS BROS., 69 W. Washington-st.

WANTED—PRIVATE LOAN.
I will put private party 7 per cent int. on
$1,000 first mtg. on $21,000 high class new
[illegible] A. C. BUCKETT, Architect.

GREENBAUM SONS INVESTMENT CO.,
State and Madison-sts. Choice Chicago
mortgages and bonds recommended for
safety. Banking House in Chicago for 57
years. Resources over $10,000,000.

Loans at Lowest Rates.
Any amount up to $100,000 on improved
Chicago real estate.
KORFF & SANDER, 27 W. Washington-st.

GOSS, JUDD & SHERMAN,
BROKERS TO E. A. CUMMINGS & CO.
MORTGAGE LOANS AND REAL ESTATE
LOANS. 40 N. DEARBORN-ST. CENT. 0024.

SECOND MORTGAGE LOANS
Chicago property; security is am-
ple; reasonable rates; prompt service.
PEOPLES REALTY MORTGAGE CORP.,
105 S. La Salle-st. Randolph 3080.

MONEY TO LOAN ON 1ST MORTGAGE
on farms where security is ample. Prices and terms to fit your
needs. Write for free Booklet No. 83.
Dept., Soo Ry., Minneapolis.
E. H. Rauch, Chicago Repr.,
615, 112 W. Adams-st., Ch.

MONEY TO LOAN ON IMP. REAL ES-
tate; reasonable rates. Chas. Morris Corp.,
1st Nat. Bank Bldg. Central 1040. Loop 67.

MONEY TO LOAN ON 1ST MTG. BOND IS-
sue; 6% interest. Central 1040. Loop 67.

MONEY LOANED ON 2D MORTGAGES AND
other collateral. Lowest rates. Strictly
prompt service. Phone Central 2596.
A. N. LANGERT & CO., 100 N. Dearborn.

WE HAVE SPECIAL FUNDS FOR GOOD
1st & new 2d. The Palmer Co., 105 S. La Salle.
WILLIAM A. BOND & CO., 35 N. Dearborn.

2D MORTGAGE LOANS MADE QUICKLY.
Low rates; terms before placing your loans.
Call, write or telephone Mr. Frank, 0145.

DOWNTOWN REAL ESTATE LOANS WITH-
out commission. Northwestern National Bank
bldg. 6% WM. SCOTT BOND, 35 N. Dearborn.

45 1ST MORTGAGE MONEY TO LOAN ON
Chicago investment property. Call or
write for circular. H. G. TAUBE & CO., 29 S. La Salle-st. State 4424.

FIRST MORTGAGE LOANS.
EDGAR M. SNOW & CO.,
69 W. Washington-st.

2D MTG. LOANS MADE ON GOOD CLOSED
property in all parts. CONSENT TO MTGE.
Mr. Hamker, 3 N. Dearborn. Cent. 8418.

2D MTGE. MADE AND BOUGHT QUICKLY.
Personal loans made. E. M. SHARPE, 66
W. Washington-st.

TO LOAN—$1,000 TO $5,000 AT 6 PER
cent for 3 years; no commission charged.
BOYD, LENNOX & CO., 38 S. Dearborn-st.

NORTH SIDE LOAN WANTED—INT. 6%.
LAKE VIEW TRUST & SAVINGS BANK,
Lincoln and Belmont-aves.

2D MORTGAGE LOANS, 6% ON IMPROVED
Chicago real estate. Terms. A. E. WEST,
111 W. Clark-st.

MONEY TO LOAN
on Chicago suburban real estate.
ALBERT G. CUR, 69 W. Washington-st.

MONEY TO LOAN ON IMPROVED CHICAGO
real estate. WM. A. KERFOOT & CO., 58
W. Washington-st.

MONEY TO LOAN ON MORTGAGES AT
reas. No commission. 9 a. m. to 5 p. m.
A. A. KOHN, 1572 Monadnock Block, Jackson.

LONG TERM LOANS — SPECIAL 6% 5-7
yr. loans. Real Estate Loan Dept., Chicago
Title & Trust Co., State and Washington-sts.

NORTH SHORE LOANS PROMPTLY MADE.
INQUIRE A. ORR, 69 W. Washington-st.

STOCKS AND BONDS.

ACCOUNT OF MY LARGE INCOME MUST
invest $65,000 in W. Straus & Co. 6% 1st
mtg. $1,000 bonds into tax exempt securi-
ties at 5.60 or about. Liberty bonds at par in ex-
change if desired. Replies strictly confidential. Ad-
dress C 36, Tribune.

CASH FOR LIBERTY BONDS—
Illinois, Chicagoan, Polish bonds
Private sale by mail or call.
LOUIS E. KISS & Clark.

TYPEWRITERS AND SUPPLIES.

TOURE'S CHRISTMAS SPECIALS—
Royal ..... $30 Royal $35
Corona ..... $30 Corona $35
Remington ..... $30 Remington $35
Underwood ..... $30 Underwood $35
Many more stock all makes $10 up. Guaran-
teed; quick action. BRENAN & MAYERS,
815-20 S. La Salle. Tel. Dearborn 3082.

FLAT, 4 OR 5 FLAT ON
ay cash; must be bargain; no
Inv. 3606 S. 32d-pl. Blvd.

CANT OR IMPROVED BUS-
in any part of the city, will
VICTOR POLAKOW, 118 N.
Phone Dearborn 4557.

VACANT BUSINESS BLOCK
building stores. Submit what
ill give you quick action.
POLAKOW, 118 N. La Salle-st.

OR 3 FLAT. $7,000 TO
cash. ERNEST G. SMITH
Devon-av.

TO 24 FLATS, 50 OF THEM
Deal Street; must be bargain.
Address B T 407, Tribune.

W. VACANT CHEAP OR
ter? Address C 106, Tribune.

TYPEWRITERS AND SUPPLIES.

TOURE'S CHRISTMAS SPECIALS—
Royal ..... $30 Royal $35
Corona ..... $30 Corona $35
Remington ..... $30 Remington $35
Underwood ..... $30 Underwood $35
Many more stock all makes $10 up. Guaran-
teed; quick action. BRENAN & MAYERS,
815-20 S. La Salle. Tel. Dearborn 3082.

TYPEWRITERS AND SUPPLIES.

TOURE'S CHRISTMAS SPECIALS—
Royal ..... $30 Royal $35
Corona ..... $30 Corona $35
Remington ..... $30 Remington $35
Underwood ..... $30 Underwood $35
Many more stock all makes $10 up. Guaran-
teed; quick action. BRENAN & MAYERS,
815-20 S. La Salle. Tel. Dearborn 3082.

BARTER AND EXCHANGE.

WANTED,
Piano, farm, automobile, or merchandising
business. 1917 R. lot; clear title. Address C
[illegible]

WILL TRADE PAIGE 7 PASS. LARCHMONT
touring car for good baby grand
piano. Address C 7, Tribune.

WANTED TO SOLD USED AUTO OR DIA-
mond; will be cleared if desired; cash or new
car. Address C 7, Tribune.

WILL EXCHANGE 6% 1ST MORTGAGE GOLD BONDS YIELD
for Diamond Service; will be cleared if desired; cash or new
car. Address C 7, Tribune.

WANTED—AUTOS FOR VACANT PROP-
erty. 69 W. Washington-st.

PRINTING, ENGRAVING, BINDING.

QUALITY PRINTING FOR LESS MONEY—
Let us estimate on your catalogs, folders, circulars, envelopes, cards, etc. M
[illegible] Prices low; service
[illegible] Dearborn. Hay. 9715.

[illegible] PRINTING — LOW PRICES; CARDS
[illegible] Wells. 29 N. Franklin. Main 4271.

SEWING MACHINES.

[illegible] SEWING MACHINES, ALL STYLES,
[illegible] $15; cabinet credit terms in
[illegible] Store. Victory 9450.

BOOKS AND MAGAZINES.

[illegible] SHORE LOANS PROMPTLY MADE.
INQUIRE A. ORR, 69 W. Washington-st.

STOCKS AND BONDS.

ACCOUNT OF MY LARGE INCOME MUST
invest $65,000 in W. Straus & Co. 6% 1st
mtg. $1,000 bonds into tax exempt securi-
ties at 5.60 or about. Liberty bonds at par in ex-
change if desired. Replies strictly confidential. Ad-
dress C 36, Tribune.

CASH FOR LIBERTY BONDS—
Illinois, Chicagoan, Polish bonds
Private sale by mail or call.
LOUIS E. KISS & Clark.

AUTOMOBILES—GASOLINE.

CADILLAC'S SPECIALS

PACKARD SINGLE "SIX," 1923 COUPE. This is a very excellent condition. The general appearance is almost that of a new car. It is painted dark blue, set off by fine gold stripes. Upholstery shows no signs of use and the interior appointments are most complete. Tires are practically new and equipment includes spare tire, tire cover, trunk rack, motometer, automatic windshield cleaner, dash lamp and dome light. This car is a very attractive proposition at $2,400.

STUDEBAKER BIG "SIX" 1923 SEDAN. This car is finished in Cadillac blue and upholstered in blue silk velour to match. Equipment includes spare tire, tire cover, trunk, motometer, automatic windshield cleaner, dash lamp and dome light. This car is in very excellent condition and has the distinctive appearance of the latest models. Many closed cars of this type are being offered at $2,500 and up. Our price is only $2,250.

CADILLAC 8, TYPE 55, 7 PASSENGER TOURING CAR. Here is a car which comes into our hands thoroughly reconditioned and ready for winter driving. It has a roomy 7 passenger body of the open type and is painted dark blue with upholstery to match. The engine has been overhauled and is in good running order. The body is of good looking set of plate glass enclosures is installed to afford cold weather protection. Equipment includes cowl lamps, trunk rack, stone guards, spring covers, stoplight, 5 good cord tires, and front tire cover. This is dark maroon and the car is attractively priced at $1,600.

CADILLAC 8, TYPE 57, VICTORIA COUPE. This car has had unusually low mileage in the hands of the original owner and is in good mechanical condition. It is painted in Cadillac blue. Upholstery, which is a soft taupe shade, with dark brown piping shows little signs of use. This 4 passenger enclosed car has always been one of the most popular Cadillac models. For city and suburban use it is unsurpassed. The car is listed at a price which both in the interior and under the chassis. Equipment includes spare tire, tire cover, front bumper, stoplight, rear vision mirror, and other extras. The unusually low price of this car makes it one of the best bargains we are offering. Price $1,600.

CADILLAC 8, TYPE 61, PHAETON. This car has been equipped specially for winter driving. A new set of Cadillac winter enclosures, costing $240 is installed. These, in addition to warm wind-proof features, contain a new type of ventilating glass which is an innovation in the manufacture of winter sides. The car is in first class mechanical condition and has been thoroughly overhauled by our shops to carry the same warranty as a new car. It has been repainted dark blue and the fenders, which are of the blended type, have been re-enameled. It would be hard for even the most fastidious observer to distinguish this car from a new car. Equipped with 5 cord tires and tire cover, and front bumper. A seasonable offering at $2,750.

CADILLAC 8, TYPE 61, 5 PASSENGER COUPE. This car is finished in Cadillac blue and upholstered in blue silk velour to match. It has been overhauled and refinished and the appearance of the top and fenders makes it very hard to distinguish from a new car. The engine has been overhauled and is in good running order. The body is of good looking set of plate glass enclosures is installed to afford cold weather protection. Equipment includes commodious trunk rack, stone guards, spring covers, stoplight, 5 good cord tires, and front tire cover. This is dark maroon and the car is attractively priced at $1,600.

CADILLAC 8, TYPE 59, TOURING CAR. This is a very late Cadillac, standard 7 passenger touring car that we have just received in trade. Equipment includes spare tire, tire cover, motometer, etc. The car has been refinished in a Dark Blue. Rear covers have been cleaned and mechanically it is exceptionally fine. This is one that is very above the average in every respect. Do not fail to see it immediately, because we do not believe it will stay in our possession long at the price of $1,250.

JORDAN TOURING, 1921. It is hard to describe this particular car in an ad as it is an automobile that should be driven to be appreciated. Mechanically it runs smoothly and quietly. The paint, which is a real dark blue, is in excellent condition. It is painted with Cadillac blue. Upholstery, which is a soft taupe shade, with dark brown piping shows little signs of use. This 7 passenger enclosed car has always been one of the most popular Cadillac models. For city and suburban use it is unsurpassed. The car is in fine mechanical condition and under the chassis both is the interior and under the chassis. Equipment includes spare tire, tire cover, front bumper, stoplight, rear vision mirror, and other extras. The unusually low price of this car makes it one of the best bargains we are offering. Price $1,600.

CADILLAC 8, TYPE 61, PHAETON. This car has been equipped specially for winter driving. A new set of Cadillac winter enclosures, costing $240 is installed. These, in addition to warm wind-proof features, contain a new type of ventilating glass which is an innovation in the manufacture of winter sides. The car is in first class mechanical condition and has been thoroughly overhauled by our shops to carry the same warranty as a new car. It has been repainted dark blue and the fenders, which are of the blended type, have been re-enameled. It would be hard for even the most fastidious observer to distinguish this car from a new car. Equipped with 5 cord tires and tire cover, and front bumper. A seasonable offering at $2,750.

CADILLAC 8, TYPE 61, 5 PASSENGER COUPE. This car is finished in Cadillac blue and upholstered in blue silk velour to match. It has been overhauled and refinished and the appearance of the top and fenders makes it very hard to distinguish from a new car. The engine has been overhauled and is in good running order. The body is of good looking set of plate glass enclosures is installed to afford cold weather protection. Equipment includes commodious trunk rack, stone guards, spring covers, stoplight, 5 good cord tires, and front tire cover. This is dark maroon and the car is attractively priced at $1,600.

CADILLAC 8, TYPE 59, TOURING CAR. This is a very late Cadillac, standard 7 passenger touring car that we have just received in trade. Equipment includes spare tire, tire cover, motometer, etc. The car has been refinished in a Dark Blue. Rear covers have been cleaned and mechanically it is exceptionally fine. This is one that is very above the average in every respect. Do not fail to see it immediately, because we do not believe it will stay in our possession long at the price of $1,250.

JORDAN TOURING, 1921. It is hard to describe this particular car in an ad as it is an automobile that should be driven to be appreciated. Mechanically it runs smoothly and quietly. The paint, which is a real dark blue, is in excellent condition. It is painted with Cadillac blue. Upholstery, which is a soft taupe shade, with dark brown piping shows little signs of use. This 7 passenger enclosed car has always been one of the most popular Cadillac models. For city and suburban use it is unsurpassed. The car is in fine mechanical condition and under the chassis both is the interior and under the chassis. Equipment includes spare tire, tire cover, front bumper, stoplight, rear vision mirror, and other extras. The unusually low price of this car makes it one of the best bargains we are offering. Price $1,600.

CADILLAC 8, TYPE 61, PHAETON. This car has been equipped specially for winter driving. A new set of Cadillac winter enclosures, costing $240 is installed. These, in addition to warm wind-proof features, contain a new type of ventilating glass which is an innovation in the manufacture of winter sides. The car is in first class mechanical condition and has been thoroughly overhauled by our shops to carry the same warranty as a new car. It has been repainted dark blue and the fenders, which are of the blended type, have been re-enameled. It would be hard for even the most fastidious observer to distinguish this car from a new car. Equipped with 5 cord tires and tire cover, and front bumper. A seasonable offering at $2,750.

CADILLAC 8, TYPE 61.

CADILLAC MOTOR CAR CO.,
CHICAGO BRANCH,
2301 MICHIGAN-AV. CALUMET 4941.

Allison-Rood Company,

2518 Michigan-av.
Winton Columbia

FRANKLIN TOURING LIGHT 5 PASS., 1923. This car is in such wonderful condition throughout that we can highly recommend it to any one looking for a light, high grade touring car. It is practically like new in every respect, the appearance of body and mechanically performs as good as it did when it left the factory. Upholstery and top are like new. Equipment includes a spotlight, automatic windshield cleaner, dash lamp and dome light. The tire wearing rims are mounted on the wire wheels. Paint is in very excellent condition and the finish and appearance have the closed car quality. It is upholstered in the finest grade of silk mohair, which, together with the appointments, makes it almost like new. It is equipped with motometer, trunk and 5 trunk mounted on the rear; front and rear bumpers, automatic windshield wiper, stoplight, and radiator ornament. Here is a car that will command itself at the first glance to any one looking for a closed car. Priced for today at $1,575.

CADILLAC 8, TYPE 59, COUPE. This late model Cadillac coupe is in almost new condition. The paint, which is a dark green, is like new. Mechanically it is just figured for you would have to look many times before you would agree that the engine is capable of driving that it has run only 10,000 miles. Equipment includes spare tire, full set of tools, motometer, etc. Tires are practically new. We have never offered more value for the money than we do in this car at $1,500.

PACKARD TWIN SIX PHAETON—This is a most unusual value. We have thoroughly overhauled the motor and chassis, refinished the body in dark Packard blue, and upholstered in blue leather. Equipment includes spare tire, full set of tools, motometer, etc. Tires are practically new. We have never offered more value for the money than we do in this car at $1,650.

PACKARD MOTOR CAR CO. OF CHICAGO.
2357 S. Michigan-av. Milwaukee Branch.
Calumet 7400. 35th and Grand.

Bird-Sykes

ESTABLISHED 1903.
2215 Michigan-av.
Paige and Jewett

Paige 6S Winter Car, rebuilt, refin... $1,475
Paige 44 Sedan, '21, rebuilt, refin..... 1,350
Paige 7P Touring, '21, rebuilt, refin.... 1,175
Paige Sport, '19, rebuilt, refin., ele..... 775
Hudson Sedan, '20, rebuilt, refin..... 1,275
Hudson Coupe, '20, rebuilt, refin..... 1,175
Paige 7P, '20 Touring, rebuilt..... 975
Dodge Roadster, '21, late disk wh., A1 545
Buick 4 Cyl. '22 Touring, A1..... 975
Hafnes, '21, Touring, original finish.. 800
Lexington, 1920, Touring, refin..... 685
Maxwell, 1920, Touring, refin., etc. 475
Chev., '21, 5 P. Touring, A1..... 975
Closed Sedan, good shape..... 300
Hudson Coupe, rebuilt, refin., etc. 1,175
Buick, '20, Touring, excellent shape..... 550

VERY LIBERAL TERMS.
NO BROKERAGE.
Open Evenings.
CALUMET 6000.
Willard McAllister, Mgr. Used Car Dept.

AUTOMOBILES BARGAIN—FACTORY REPRESENTATIVE has available new Dixie Sedan, complete in every detail and never run. Also 7-passenger demonstrator sedan. Both are mechanically perfect; either car can be bought for cash at a price that is like finding money. Demonstrator must be sold at once. Write for particulars. O. N. NICOOLI, Colonial Hotel.

APPERSON—7 PASS., DRIVEN 3,000 MI., $775; mech. cond. excel.; touring, disc wheels, cord tires. Phone Wells 7749 W. 51st-st. or phone Englewood 8748.

BRISCOE — 5 PASS. TOUR., 1920. $375; terms. 6350 College Grove.

BUICK SEDAN—E-50, PAINTED DARK blue with beautiful striped seat covers. Has bumper, spare tire, stop plates, motometer. An exceptional value at $600. Call 2612 Michigan-av. A. Bros. Co., 2623 Milwaukee-av. Spaulding 4.

BUICK—MODEL 22-45, A REAL 4 PASS. sport model; equipped; has been used but few months by present owner. STROEMER, Spaulding 1262, 2637 Milwaukee-av.

BUICK—'21, 49, WITH CALIFORNIA TOP; perfect mech. cond.; fully equipped, cord tires, recently refinished. $575, terms. Paget Buick Co., 3900 Grand-blvd. Douglas 0633.

BUICK—SEDAN; MILEAGE 7,000; ORIG. tires and paint; like new. Owner out and make offer. Keystone 1790. 2909 Lawrence.

BUICK—1922 SEDAN. 7 PASS. LIKE NEW; 5 cord tires, bumpers, snubbers, rear lock, bars; terms or trade. 8807 S. Halsted.

BUICK — COUPE, PERFECT COND.; LOOKS brand new; completely equipped; will demonstrate; sacrifice for $585. 3500 W. North-av.

BUICK—TOUR., '22, 5 PASS.; DRIVEN 6,000 miles; many extras. 8807 S. Halsted-st.

BUICK—'20, 7 PASS. TOUR., ALMOST new; $775. Terms. Trade. Fairfax 2546.

BUICK—ROAD., 1917; MECH. COND. PERF.; new cord tires. 3716 KEELER, 6020 Minerva.

CADILLAC SEDAN,

MODEL 57; THIS IS A VERY CLEAN JOB AND IS IN VERY GOOD MECHANICAL CONDITION. AND IS EQUIPPED WITH IRVING AUTOMATIC SHUTTLE CONVERTIBLE WINDSHIELD, 5 GOOD CORD TIRES; PRICED CHEAP FOR QUICK SALE.

HUDSON MOTOR CO. of ILL.
1815 S. MICHIGAN-AV. CALUMET 6300

CADILLAC—PHAETON, 4 PASS., 1921, $850. Original finish; 5 cord tires; spotless throughout; will take $7,450. Phone Graceland 3254 where to bring it.

CADILLAC TYPE 59, 7 PASS., SUBURBAN, like Cadillac; tires 90; 4 new. Victoria coupe. Call Irving 5180.

CADILLAC—PHAETON, MODEL 59, MECH. fine, extras, new tires; terms to responsible party. Blackstone 1091.

CHALMERS—1921 TOUR.; UPHOLSTERY too, paint like new. Driven only 5,000 miles; tires 90%; terms. Inspect motor-car. Must sell. See this bargain. Surf Bill Bensel 9767.

CHANDLER SEDAN
$985

1921 Chandler, 7 passenger sedan, it has been refinished and rebuilt and the upholstering is very nice. It is fully equipped with 5 cord tires, motometer, etc. Terms if desired.

HARRIS & RODGERS,
Chicago's Largest High Grade Car Dealers,
1440-52 S. Michigan-av. Calumet 2300.

CHANDLER SPORT—1921.

Has 4,200 mi.; exactly like new; 5 cord tires; extras; $650; terms. 2612 Michigan-av. CHEVROLET—1922 UTILITY COUPE; like new; 2,500 miles; cost new $760; 5 months old; $495; terms or cash. 2612 Michigan-av. Open evenings.

COLE 8 SEDAN,

Late 1918 Cole 8 Sedan, perfect mechanically; has very little service and looks like new; just the thing for Xmas; $450. Liberal terms. 6028 Washington-blvd.

DANIELS—4 PASS. SPORT. CLASSIEST IN town. $885. 1337 N. Clark.

AUTOMOBILES—GASOLINE.

4 Bargains
AT THE
Peerless
FACTORY BRANCH.

STUDEBAKER 1922 SPECIAL SIX SEDAN. We believe this to be one of the most popular Studebakers of this type to be offered on the used car market. It is a type of car that is in great demand. This particular car is like new in every respect. There is not a mar or blemish on the paint. The cord tires are practically new. The engine is mechanically perfect. It is as near perfect as automobile can be. In fact, it has only been driven 7,000 miles. Any one looking for a car will find it awfully hard to duplicate this car, as it is an exceptional bargain in more ways than one. Our price can be made very attractive. Specially priced at practically $1,000 less than it originally cost. It is being offered as our first "special" for today at $1,575.

CADILLAC 8, TYPE 59, COUPE. This late model Cadillac coupe is in almost new condition. The paint, which is a dark green, is like new. Mechanically it is just figured for you would have to look many times before you would agree that the engine is capable of driving that it has run only 10,000 miles. Equipment includes spare tire, full set of tools, motometer, etc. Tires are practically new. We have never offered more value for the money than we do in this car at $1,500.

JORDAN TOURING, 1921. It is hard to describe this particular car in an ad as it is an automobile that should be driven to be appreciated. Mechanically it runs smoothly and quietly. The paint, which is a real dark blue, is in excellent condition. It is painted with Cadillac blue. Upholstery, which is a soft taupe shade, with dark brown piping shows little signs of use. This 7 passenger enclosed car has always been one of the most popular Cadillac models. For city and suburban use it is unsurpassed. The car is in fine mechanical condition and under the chassis both is the interior and under the chassis. Equipment includes spare tire, tire cover, front bumper, stoplight, rear vision mirror, and other extras. The unusually low price of this car makes it one of the best bargains we are offering. Price $1,600.

Peerless Motor Car Co.
OF ILLINOIS
2323 MICHIGAN-AV. CALUMET 5540.

PACKARD

WILTON TOURING CAR, MODEL 24. This is the large 7 passenger, 127 inch Model Touring car that is extraordinarily mechanically sound, has been refinished and reniked, and we will render service guarantee to the new car. The equipment is very complete and includes 2 spare tires and covers, windshield wiper, motometer, stock, etc. The color combination is very attractive shade of blue with black fenders, which harmonize nicely with the red Spanish leather upholstering. This car represents a remarkable value at $1,000.

MARMON TOURING CAR, 1921 MODEL—This high grade 7 passenger touring car is available at an exceptionally low price. It is well equipped with wire wheels, cord tires, motometer, etc. The mechanical condition is such that it will not require any servicing for a considerable period of time. We do not hesitate to guarantee your purchase. A car of this age at as low a price.

CADILLAC 8, TYPE 61 TOURING—This is the current model car. It is in exceptionally fine condition throughout. Finished in standard Cadillac green. Most completely equipped with bumper, 2 spare tires, tire covers, motometer, etc. Mechanically the car will bear any examination. Specially priced for the holidays at $2,250.

PACKARD TWIN SIX PHAETON—This is an unusual value. We have thoroughly overhauled the motor and chassis, refinished the body in dark Packard blue, and upholstered in blue leather. Equipment includes spare tire, full set of tools, motometer, etc. Tires are practically new. We have never offered more value for the money than we do in this car at $1,650.

PACKARD MOTOR CAR CO. OF CHICAGO.
2357 S. Michigan-av. Milwaukee Branch.
Calumet 7400. 35th and Grand.

Bird-Sykes

ESTABLISHED 1903.
2215 Michigan-av.
Paige and Jewett

Paige 6S Winter Car, rebuilt, refin... $1,475
Paige 44 Sedan, '21, rebuilt, refin..... 1,350
Paige 7P Touring, '21, rebuilt, refin.... 1,175
Paige Sport, '19, rebuilt, refin., ele..... 775
Hudson Sedan, '20, rebuilt, refin..... 1,275
Hudson Coupe, '20, rebuilt, refin..... 1,175
Paige 7P, '20 Touring, rebuilt..... 975
Dodge Roadster, '21, late disk wh., A1 545
Buick 4 Cyl. '22 Touring, A1..... 975
Hafnes, '21, Touring, original finish.. 800
Lexington, 1920, Touring, refin..... 685
Maxwell, 1920, Touring, refin., etc. 475
Chev., '21, 5 P. Touring, A1..... 975
Closed Sedan, good shape..... 300
Hudson Coupe, rebuilt, refin., etc. 1,175
Buick, '20, Touring, excellent shape..... 550

VERY LIBERAL TERMS.
NO BROKERAGE.
Open Evenings.
CALUMET 6000.
Willard McAllister, Mgr. Used Car Dept.

AUTOMOBILES BARGAIN—FACTORY REPRESENTATIVE has available new Dixie Sedan, complete in every detail and never run. Also 7-passenger demonstrator sedan. Both are mechanically perfect; either car can be bought for cash at a price that is like finding money. Demonstrator must be sold at once. Write for particulars. O. N. NICOOLI, Colonial Hotel.

APPERSON—7 PASS., DRIVEN 3,000 MI., $775; mech. cond. excel.; touring, disc wheels, cord tires. Phone Wells 7749 W. 51st-st. or phone Englewood 8748.

BRISCOE — 5 PASS. TOUR., 1920. $375; terms. 6350 College Grove.

BUICK SEDAN—E-50, PAINTED DARK blue with beautiful striped seat covers. Has bumper, spare tire, stop plates, motometer. An exceptional value at $600. Call 2612 Michigan-av. A. Bros. Co., 2623 Milwaukee-av. Spaulding 4.

BUICK—MODEL 22-45, A REAL 4 PASS. sport model; equipped; has been used but few months by present owner. STROEMER, Spaulding 1262, 2637 Milwaukee-av.

BUICK—'21, 49, WITH CALIFORNI

Chicago Daily Tribune.
THE WORLD'S GREATEST NEWSPAPER
TUESDAY, DECEMBER 26, 1923

First Photos of Victims of Klan Murders in Louisiana, Scene of the Crime, and State Officials Investigating

[Pacific and Atlantic Photo.]

LAKE LA FOURCHE, FROM WHOSE WATERS WERE RECOVERED BODIES OF KLAN VICTIMS. It was in the placid waters of this lake that a charge of dynamite, mysteriously set off, presumably to cause a cavein and thus forever bury the traces of dual murders, brought the bodies of the two victims to the surface.

[Pacific and Atlantic Photo.]

LOUISIANA GUARDSMEN AT MER ROUGE TO WAGE WAR AGAINST MASKED AUTHORITY. Gov. Parker and Attorney General Coco took no chances upon the state's investigators being harmed or intimidated at Mer Rouge. Several companies of militia were rushed to the little town, and machine guns are now mounted at every corner of the public square.

[Pacific and Atlantic Photo.]

SPEEDING TO MER ROUGE TO INVESTIGATE KU KLUX KLAN MURDERS. Left to right: Attorney General Coco, Assistant Attorney General T. S. Walmsley, Dr. Charles W. Duvall, guardsmen, and Dr. John A. Langford. They were photographed in Pullman soon after leaving New Orleans. They are the men who will direct war on slayers.

[Pacific and Atlantic Photo.]

DIVER SEARCHES FOR BODIES BEFORE LAKE WAS DYNAMITED. J. D. Rooney, U. S. agent, at the left, the diver, a detective, and Todd Davenport, one of the men kidnaped by the hooded band and then released. Davenport is one with hand on his hip.

[Pacific and Atlantic Photo.]

KLAN CHIEF in [illegible] house parish where murder occurred is J. K. Skipwith.

[Pacific and Atlantic Photo.]

VICTIMS OF THE HOODED BAND. Thomas F. Richards (left) and F. Watt Daniel (right) whose headless bodies were recovered from Lake La Fourche at Mer Rouge, La.

[Copyright: Harris & Ewing.]

KLAN OPPOSES VIOLENCE, says Imperial Wizard H. W. Evans in Washington interview.

[Pacific and Atlantic Photo.]

BANDITS FREE American missionary. Anton Lundeen arrives safely in Peking.

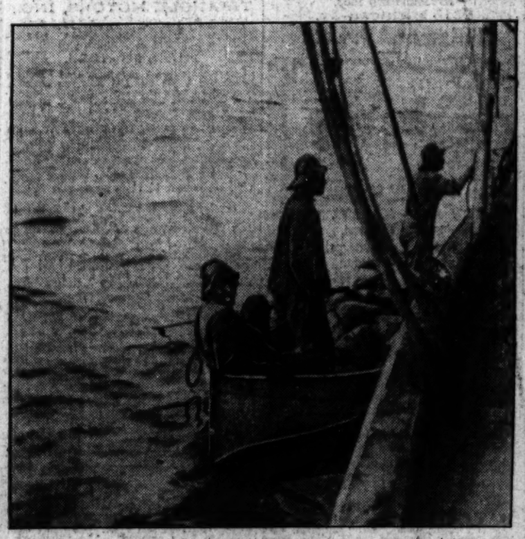

CIRCUMVENTING THE DRY LAW. Photo shows a dory, loaded to capacity with booze, about to leave side of rum runner. It will transfer its cargo to a seaplane off Long Island coast. [Pacific and Atlantic Photo.]

[TRIBUNE Photo.]

CHRISTMAS JOY TURNS TO SADNESS. Mr. and Mrs. Glenn Brobst quarreled in their home, 764 East Forty-first street. He slapped her; she shot and killed him.

[TRIBUNE Photo.]

CELEBRATES 111TH CHRISTMAS. Mrs. Mary Vermett, who lives on a farm near Woodstock, Ill., was born on Christmas day in 1811 in Cork, Ireland.

[Underwood & Underwood Photo.]

SINGS ROLE OF FAUST. Angelo Minghetti pleases in opera "Mefistofele."

WHERE BODY WAS FOUND IN PARK MURDER MYSTERY. His throat slashed, Edward J. O'Day was found dead on this bench in Douglas park yesterday afternoon. The boy is pointing to the spot. Police seek stranger seen with O'Day earlier in the afternoon.

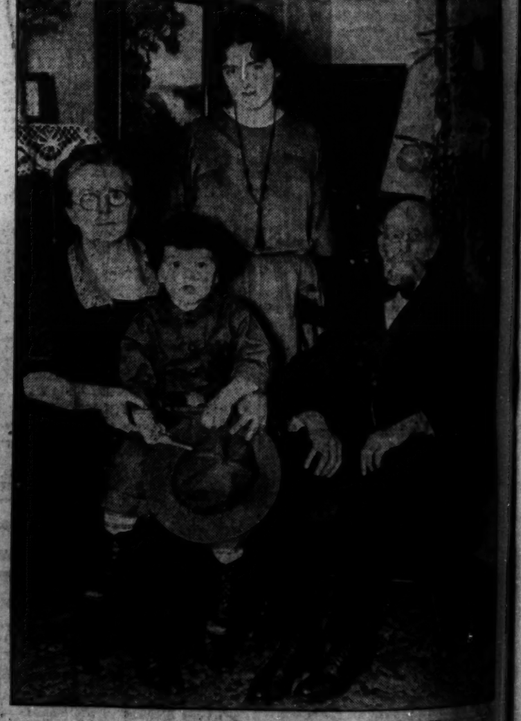

[TRIBUNE Photo.]

FOUR GENERATIONS TOGETHER CHRISTMAS. Left to right: Mrs. Ida Clark, Frank H. O'Reilly, Mrs. O'Reilly (standing), and John E. Morrison. They celebrated the day at 932 Buena terrace.